Home
TELEPHONE
383-4111
CLASSIFIED
386-2121

The Daily Colonist.

Showers, high 4
Weather Details on Page 2

Vancouver Island's leading newspaper since 1858

No. 286 — 119th Year ** VICTORIA, BRITISH COLUMBIA, THURSDAY, NOVEMBER 24, 1977 ** 15¢ Daily, 30¢ Sunday

Israel faces crossroads, Dayan warns

Colonist Wire Services

Foreign Minister Moshe Dayan said Wednesday that Israel must re-examine its basic positions and prepare for an "hour of decision" on the terms for peace that it previously found unacceptable.

Dayan seems to be preparing public opinion for possible shifts in policy and to be trying to dampen the euphoria built up by Egyptian President Anwar Sadat's visit to Jerusalem last weekend.

His comments were in a countrywide television interview and earlier in a briefing for Israeli diplomatic reporters.

Dayan also said Sadat's "No more war" statement would not be "operative" unless Israel withdrew from occupied territories. Until then, Dayan said, Egypt would retain its "military option."

Dayan said repeatedly that Egypt was not prepared to reconvene the Geneva peace conference until groundwork was well laid on issues of substance dividing Israel and the Arabs.

In Cairo, Egypt's Foreign Minister Butros Ghali said he believed Syria would attend reconvened Geneva talks and Arab bitterness over Sadat's direct dealings with Israel would subside.

Syria has called for the overthrow of the Egyptian leader.

In New York, ABC News reported that Dayan would meet with Egyptian officials in an effort to reconvene the Geneva talks by Dec. 21, even without Syria.

Dayan said that at one point the Israelis tried to bring up the working paper setting out procedures for Geneva that Dayan had negotiated with the Carter administration in September. Israel has received no authoritative Arab reply.

"Leave the working paper alone," Dayan quoted Sadat as saying. "I am interested in substance."

Dayan said he told Sadat: "In other words, you're interested in the 'working' and not the 'paper'."

"That's it. Well said, Moshe," was Sadat's reply, Dayan said.

Japan props dollar

TOKYO (Reuter) — The Bank of Japan intervened heavily today on the Tokyo Foreign Exchange Market, buying more than $300 million in three hours to prop up the U.S. currency.

Dealers said it was one of the heaviest interventions by the bank since 1971, when the United States went off the gold standard and imposed a 10-per-cent surchange on imports. *(See picture, Page 7.)*

The dollar closed the morning session at a record low here of 240.00 yen, unchanged from the opening rate, but well down on Tuesday's close of 241.30 yen. Wednesday was a public holiday in Japan.

About $400 million changed hands during the morning, of which the central bank bought between 80 and 90 per cent.

Since the beginning of this month, the Bank of Japan has purchased more than $1.5 billion to support the U. S. currency, which has declined more than 20 per cent against the yen this year.

Rhodesia jets slam neighbor

LONDON (Reuter) — Rhodesian forces, using Mirage jets and helicopters, made their "biggest attack yet" on Mozambique Wednesday, Maputo Radio said today.

The radio, monitored here, said the Rhodesians attacked 20 kilometres from Chimoio, capital of the central province of Manica.

The attack, which took place early Wednesday, was repulsed, the radio said.

Quoting a defence ministry communique, Maputo Radio said the attack came after the Rhodesians concentrated "large military contingents" along the whole of the frontier between the two countries.

It gave no further details.

JOHANNESBURG (AP) — Prominent South African economist Robert Smit and his wife were found shot and stabbed to death in a bizarre slaying near here early Wednesday. Mystery slogans were sprayed in red paint across two rooms of their home.

Smit, widely tipped as a future finance minister, was a former director of the International Monetary Fund.

Pacemakers are recalled

WASHINGTON (AP) — The U.S. Food and Drug Administration says that 21,513 Xytron brand heart pacemakers are being recalled because of a moisture problem that could might them to short-circuit and lose power.

500 FUND

Talented helping hands

The true Christmas spirit, it has often been observed, is to be found in giving, rather than receiving.

If that is so, the Colonist 500 Fund has generated a lot of true Christmas spirit.

Take a group of five women, for instance, who will be at the Hillside Mall this week to display and sell crafts with all proceeds going to the Colonist 500 Fund.

The five are Gloria Quarless, Christie Mantell, Stephanie Lister, Jan Stewart and Michelle Bond.

Last year, they raised $430 for the fund and they hope to double that amount this year.

On display and for sale will be items ranging from plaques to noteholders, from key chains to corn husk dolls.

The crafts will be on display at the Simpson Sears entrance to the mall from 10 a.m. to 9 p.m. Thursday and Friday, and from 10 a.m. to 6 p.m. Saturday.

Donations may be made through the Victoria Press office at 2621 Douglas or by mail to postal code V8W 2N4.

In addition, Avis Rent-a-Car at 638 Humboldt and 1420 Quadra, at Quadra and Pandora, are receiving donations.

Seventeen real estate offices throughout Greater Victoria are prepared to accept donations to the fund. They are:

Bayshore Realty Ltd., 1006 Fort; Charman Pacific Realty Ltd., 603 Broughton; Boorman Investment Co. Ltd., 612 Fort; Homefinders Wall and Redekop Realty Ltd., 3440 Douglas; Newstead Realty Ltd., 1637 Fort; D.F.H. Real Estate Ltd., 1559 McKenzie; Victoria Realty Ltd., 3477 Saanich Road; A.E. LePage Western Ltd., 1391 Hillside; Royal Trust Corp. of Canada, 4082 Shelbourne; J.H. Whittome and Co. Ltd., 1111 Blanshard; L.E. Kirk Mayfair Realty Ltd., Mayfair mall; National Trust Co Ltd., Hillside mall; Whyte and Gower Oak Bay Properties Ltd., 2227 Oak Bay; Sidney Realty Ltd., 2348 Beacon Ave., Sidney; Canada Trust Co., 714 Goldstream Ave., Swinerton, Stewart Clark Ltd., 1318 Blanshard, and P.R. Brown and Sons Ltd., 762 Fort.

List of latest donations appears on Page 2.

Colonist photo by Alex Barta

TASTE OF SNOW Wednesday was new experience for eight-year-old Brenda Parry of Oak Bay. The youngster's family came to Victoria from tropical Rhodesia, and this was first time enough snow has hit area to make snowman construction and snowball tasting worthwhile.

Nightmare Alley to north

Island in white, Victoria in wet

An icy threat turned into a mushy nuisance in Greater Victoria Wednesday, but elsewhere on Vancouver Island and in the Vancouver area, the picture was grim.

Fresh snow on Victoria's main streets was quickly defused by rain, but north of the city the Island Highway turned into Nightmare Alley.

Snowfall at other Vancouver Island points ranged from three to six inches and was blamed for an estimated 150 traffic accidents, most of them minor. In Greater Victoria, where snow began falling early in the afternoon and turned to rain less than four hours later, there were an estimated 25 minor accidents.

AS HIGHWAYS department crews worked through the night with plows, salt and sand, RCMP detachments at Campbell River, Courtenay and some other points warned the public to stay off the roads unless absolutely necessary.

As evidence of the treacherous driving conditions, police pointed to the numerous incidents of cars being abandoned in ditches.

It was the second snowy blast in four days for Greater Victoria. However, the storm that struck late election night Saturday was more severe and had a wider ranging effect on traffic.

In Vancouver Wednesday, all north-south roads above the waterfront area were reported impassable.

SNOW PLAYED havoc with the transportation system and a large number of downtown workers apparently threw up their arms at day's end and decided against risking the long drive home to the suburbs.

Hotels reported a fairly heavy overnight booking by those who allowed themselves to be snowed into the heart of the city, and bars and pubs were doing a lively business.

The storm provided everything, including an airborne birth.

Mrs. Angeline Bell of Masset gave birth to a boy aboard a B.C. government ambulance as it took off from Sandspit in the Queen Charlotte Islands.

FEARING complications, Mrs. Bell's doctor had requested the Victoria-based air ambulance to transport her to Vancouver General Hospital. Hospital authorities reported mother and son "doing well" Wednesday night.

The heavy snow was also believed responsible for the difficulties of a single engine plane that became temporarily lost over the Gulf Islands on a flight from Bellingham, Wash., to Vancouver.

The Cessna 205, carrying only its Canadian pilot, flew low over the islands to maintain visual contact. An armed forces Hovercaft and the coast guard cutter Racer stood by to render assistance if necessary, but the pilot used the Crofton pulp mill smoke stack to get his bearings and made his way safely to Cassidy airport. He landed without incident. His identity was not known.

An estimated three to four inches of snow had fallen at the Patricia Bay airport where the Victoria weather office is based. But by mid-evening this turned into an icy rain, which later became a normal rain as the temperature began to climb.

THE TEMPERATURE at the airport had hit a daytime high of 1.3 degrees, but it was warmer in the heart of the city where the mercury soared to 5 degrees during the afternoon, dropping back to 4 degrees soon afterward.

Similarly, there was less snow in Victoria than there was at the airport and along the Saanich Peninsula. Less than an inch fell in the city.

But, if the forecast is right, the worst is over — at least for the time being. The temperature was to drop to near zero overnight and climb to about 4 degrees today with a warming trend expected to bring normal seasonal weather to the area for at least the next five days.

The snowfall was spawned by the mating of a low front from the Pacific with an Arctic cold front.

ALTHOUGH major arteries in Greater Victoria offered little more than slush by nightfall, many sidestreets — particularly those on hills — remained slippery testing grounds for motorists.

The one-two punch from Old Man winter has created a stampede for snow tires. Some outlets reported business was so brisk in the midst of Wednesday's snowfall that customers were being put on a seven-hour waiting list.

While it didn't provide many accidents, the Malahat became one of the more treacherous stretches of highway. It had about three inches of slick snow at the higher points and by mid-evening a fog had moved in to add to the hazards.

Traffic over the Malahat was almost cut

Page 2 — Island

Saskatchewan hit by oil tax ruling

Colonist Wire Services

OTTAWA — The federal government was urged Wednesday to help Saskatchewan after the Supreme Court of Canada ordered the province to pay back more than $600 million collected in oil taxes and royalties.

The high court, in a 7-to-2 decision, ruled unconstitutional 1973-74 Saskatchewan legislation establishing a mineral income tax and crude oil royalty surcharge. The court said the money must be returned — with interest — to producers.

Saskatchewan Conservative leader Dick Collver, seeking an emergency debate in the legislature, said Ottawa should pass legislation preventing the oil producers from recovering the money. His suggestion was raised in the Commons by Alvin Hamilton, Saskatchewan MP and former Tory cabinet minister.

Justice Minister Ron Basford said outside the Commons that Parliament did not have the power to legislate in resource management. He added he would be willing to meet Saskatchewan Attorney-General Roy Romanow to discuss the predicament.

In Regina, Saskatchewan Premier Alan Blakeney told the legislature his government did not yet concede that the province did not have the power to collect the revenues from the oil companies.

"We are seeking the best possible legal advice from within and without the government," he said. "And government policy will be announced in due course."

Saskatchewan laid on the mineral income tax and royalty surcharge after OPEC producers boosted the world

Page 2— Repay

Case dismissed

NEW YORK (AP) — Hugo Yedra, a Cuban diplomat, set his briefcase down while waiting for an elevator at the United Nations and presto! It self-destructed.

"It was one of these Mission Impossible attache cases that diplomats carry," a police spokesman said. "It's supposed to go off if anybody takes it and tries to open it. Apparently he forgot to put on the safety."

Police said Yedra was slightly burned in the Tuesday night explosion.

Inside

Mountie grilled by CIA — Tory — Page 3

Assessments, not taxes! — Page 9

MD throws fit over San Jose — Names in the News, 52

Background	5
Bridge	62
Classified	61-70
Comics	49
Crossword	63
Editorials	4
Entertainment	50,51
Family	53-58
Finance	6,7
Horse Happenings	57
Marine Calendar	18
Names in the News	52
Provincial Court	11
Sports	20-22
Your Good Health	56

Vast quake kills 75 in Argentina

Colonist Wire Services

BUENOS AIRES — A powerful earthquake jolted western Argentina early Wednesday, killing 75 people, injuring 254 and wrecking thousands of dwellings.

Welfare Minister Julio Bardi announced the figures as the governor of San Juan province, Alberto Lombardi, asked for tents, blankets and medicine.

Tremors were felt in Chile, Uruguay, Peru and Brazil, but casualties were reported only in Argentina.

Hardest hit was San Juan, an agricultural region in the Andean foothills.

The government ordered in airlifts of doctors, medicine and blood plasma. Troops helped dig for the victims.

Epicentre of the quake, which measured 7 on the Richter scale, was near Caucete, a community of 30,000.

Provincial authorities said 80 per cent of Caucete's dwellings collapsed when the quake struck at 6:28 a.m. Other towns were also heavily damaged.

The city of San Juan, with a population of nearly 500,000, was not as seriously affected. In 1944, an earthquake nearly levelled the city and killed 40,000. The city was rebuilt to withstand seismic movements.

The tremors felt in Buenos Aires caused panic. Hundreds of thousands of residents spilled out of their homes into the streets.

Members of a religious sect took to the streets shouting, "Stay calm, please stay calm. The end of the world is at hand."

Air attack memo brings rocket

WASHINGTON (CP) — A senior Canadian officer in the North American Defence Command confirmed Wednesday that he had written a memorandum criticizing U.S. proposals to restructure the continental air defence system.

But the officer, Maj.-Gen. K. C. Lett, NORAD operations director and former commander of the Comox air station, said in a telephone interview that his comments were taken out of context and his criticisms exaggerated in a syndicated column published earlier Wednesday in U.S. newspapers.

"I used rather forthright and blunt language, which is rather common for me," Lett said. "I'm not trained to be a diplomat . . .

"There's no attempt to protest in it. The language may be colorful and the style a bit flowery."

The column, by Rowland Evans and Robert Novak, said Lett stated in an Oct. 14 memorandum to Ottawa that a U.S. air force study proposing elimination of the U.S. Aerospace Defence Command "is underhanded, devious, full of half-truths."

Lett said the memorandum was not sent to Ottawa, but rather was for another Canadian officer in NORAD's Colorado headquarters. It was meant to be read only by the other officer, to alert him to the ADCOM proposal.

As a result of the column, the Pentagon issued a statement saying "no actions will be taken on these organizational realignments prior to full consultation with the Canadian government."

The Evans-Novak column also said that Gen. Daniel James Jr., commander of NORAD and ADCOM, had been recently relieved, allegedly for medical reasons, after writing a "stinging" letter of protest attacking the proposal to eliminate ADCOM.

The columnists said James said the reorganization would produce only minimal savings and would hurt the co-ordinated North American air defence system.

"I am convinced that the Canadians will not tolerate any significant dependence on SAC (Strategic Air Command) for attack warning," James was quoted as saying. The proposal to eliminate ADCOM would transfer its interceptor functions

Page 2 — Note

Lett
...no regrets

732 jobs gone — but what will replacement cost?

By JIM HUME
Colonist Reporter

By the end of January, the B.C. Buildings Corporation will have trimmed 732 jobs from the provincial government payroll.

Since the B.C. Building Corporation was set up Aug. 18, the government claims, it has saved the taxpayers millions of dollars in wages by virtually wiping out the public works ministry.

But government employees say the expertise required to fill the gaps will cost more than the original payroll.

One veteran member of public works, due to be sidelined within the next six months, says he can't understand the thinking. "Look, I know that everything we did wasn't perfect. But I'll tell you this: We did a helluva lot better — and for a lot less money — than these so-called experts the government is going to bring in."

The 732 employees released will be replaced on a "consultant basis" at — the government claims — "great saving to the taxpayer."

For example, janitors let go would have their jobs done by private janitorial firms.

One senior official in the "old" public works ministry said, "That wouldn't be so bad . . . and I'm not disparaging janitors . . . but what happens when you get rid of an architect being paid, say $25,000 a year on the government payroll, and you bring in a professional architectural consultant at 10 or 11 per cent of a million- dollar job?"

Government officials say that by the end of January, BCBC will be paying 1,168 workers to do the same jobs 1,900 did in June.

They say that will be accomplished without anyone going on unemployment insurance.

The government claims 732 workers will have been retired early, paid good severance pay or found equal or better work in other ministries.

The workers say that if the Opposition can ever find the figures, the cost of the cuts will be higher than the original payroll.

—CP

The law is the law, officer

Montreal policeman tickets an RCMP car parked illegally in front of fire hydrant on downtown street. Strike by Montreal transit workers has put parking space at a premium.

Note sends flak flying

From Page 1

to the Tactical Air Command and its space-surveillance functions to SAC.

The Pentagon statement said James is on convalescent leave from a "mild heart attack" and his retirement from the NORAD post "is due solely to medical considerations."

Critics of the proposal to eliminate ADCOM say it would open the way to confusion in identifying and responding to an air attack on the continent. The columnists suggested that such a move could violate the U.S.-Canada air defence agreement.

Lett, however, said in the interview he had not heard anything more on the proposal since his memorandum and had thought it might have died.

He did not regret advising the other Canadian officer of the situation: "If it comes up again and I'm still sitting in the same office, I'll do it again . . . I don't think from where I'm sitting here that I could allow that to happen."

He emphasized, however, that as far as he knows there has been no Canadian protest against the U.S. study and the internal discussion of it was not unusual.

So far, he said, "it's not a Canadian problem or even something the Canadian system would care to comment on."

FELICE'S CATERING
FOR ANY PARTY
ANYWHERE
For Information
Ph. 382-3239

Credit Foncier
CREDIT FONCIER TRUST
9¼%
Guaranteed for 5 years.
Term investments with interest paid annually
($500 minimum investment)
Call us (collect calls accepted) for rates on monthly, semi-annual or compound interest; terms from 30 days to 10 years available.
Victoria: 1019 Blanshard St. (604) 388-6601
Vancouver: 681-5464 • White Rock: 531-7525
• Vernon: 542-4377
• Edmonton • Calgary • Regina • Saskatoon • Winnipeg • Toronto • Ottawa • London • Quebec • Montreal • Halifax
MEMBER CANADA DEPOSIT INSURANCE CORPORATION
SERVING BRITISH COLUMBIA SINCE 1894

Island in white

From Page 1

off completely for a while during the late afternoon when an "18-wheeler" tractor trailer unit stalled at the top.

"THE DRIVER was stuck near the rock cut and was putting the chains on when we arrived," an RCMP officer from the Shawnigan Lake detachment said. "We helped him with the chains and he was on his way soon afterward, but while it lasted the traffic was only able to pass by very slowly. It did get through, but just."

Another 18-wheeler jack- knifed on the northern outskirts of Courtenay delaying traffic for some time.

The Nanaimo detachment reported the most minor accidents as a result of the snow — 35. There were about 30 in the Duncan area and approximately 20 at both Campbell River and Courtenay. The figures went down from there.

"WE'VE HAD all kinds of fender benders and people have been abandoning their cars all over in ditches," an RCMP officer said at Campbell River.

The deepest estimate for the snow — six inches — was in the area ranging from Campbell River to Nanaimo.

Colwood RCMP officers warned that no one should attempt travelling through the Malahat without tire chains.

"But beyond that we are saying that they shouldn't travel if they don't absolutely have to," an officer said.

The RCMP officer at Shawnigan Lake agreed.

"The snow is piling up and it's forming wedges. No one should make the trip if they don't have to."

Rich would lose to baby bonus

OTTAWA (UPI) — Health and Welfare Minister Monique Begin said Wednesday she might lower tax exemptions for children in higher income families in order to increase family allowance payments to those with lower earnings.

In the Commons, Begin reasserted that no new budget funds would be required for expanded social programs to provide more financial protection for low-income earners.

"We are studying re-arrangements which would take away — if that is putting it correctly — from those who do not need universal programs and eventually increase allowances which should be received by families in need," she said.

Outside the House she told reporters that "the tax system could be altered to reduce tax exemptions for children in high income families and introduce a higher family allowance for those who need it."

Canadian aid

TORONTO (CP) — The Canadian Red Cross Society hasa announced it is sending $20,000 to India where a cyclone killed at least 12,000 persons.

Repay $600 million Saskatchewan told

From Page 1

price of oil in 1973. The idea was to divert the increase in price from the producers and into the provincial coffers.

The producers protested that the money should go to them, and Canadian Industrial Gas and Oil Ltd. of Calgary began court action (CIGOL is now part of Norcen Energy Resources Ltd. of Toronto).

Two Saskatchewan courts ruled against CIGOL but the Supreme Court decision overrules them.

CIGOL is reported to have paid $9 million in illegal mineral taxes and surcharges. The total for all oil companies in Saskatchewan is $580 million.

Collver has said that Saskatchewan government services would be reduced if the money was returned.

Mr. Justice Ronald Martland, writing the majority judgment, said the mineral income tax and royalty surcharge are not direct taxation within the province. Therefore, they were outside provincial powers under the British North America Act, the country's constitution.

The court noted that 98 per cent of Saskatchewan's oil is exported to Eastern Canada or the United States. In effect, the province was taxing beyond its borders.

Martland also wrote that the Saskatchewan legislation empowered the government to fix the price receivable by producers on their export sales. This contravened a BNA section giving Ottawa exclusive authority over interprovincial trade and commerce.

500 Fund donations

Carried forward	$686.75
In memory of my mother	10.00
Robert M. and Rebecca L. Armstrong	25.00
Dr. and Mrs. P. M. Wolfe	10.00
In memory of Robert E. Greenfield & Mary St. G. Pope	25.00
Anonymous	10.00
From Michael's Grandma	10.00
A. and D. P.	30.00
Anonymous	5.00
Howard and Phyllis Hazzard	10.00
N. E. Brake	15.00
Oil, Chemical and Atomic Works International Union, Local 9-696	100.00
Mrs. Ruth Goddard	25.00
In memory of Peter	20.00
Miss Eva M. Ferguson	2.00
G. M. L.	5.00
Eileen Flynn	50.00
V. T. and E. T.	5.00
Anonymous	15.00
J. M. A.	10.00
J. M. A.	10.00
Anonymous	20.00
Smiler	20.00
Mrs. Cutler	10.00
A. MacLeod	5.00
Anonymous	10.00
Total	$4053.75

The Weather

Nov. 24, 1977

Mainly cloudy with showers. Winds light. Wednesday's precipitation: 4.4mm. Sunshine: nil. Recorded high and low at Victoria airport 1 and —6. Today's forecast high and low, 4 and near 0. Today's sunrise 7:35,sunset 4:25. Moonrise 4:17 p.m., moonset 5:20 a.m. Friday's outlook: cloudy with showers, a little milder.

East coast of Vancouver Island — Mainly cloudy with showers, milder. Winds light to moderate southeasterly. Recorded high and low at Nanaimo —1 and —8. Forecast high and low 5 and 1. Friday outlook: cloudy with showers.

West coast of Vancouver Island — Cloudy with showers or wet snow. Winds moderate southeasterly. Forecast high and low at Tofino 3—5 and 1—3. Friday outlook: showers and milder.

North coast — Cloudy with occasional showers except snowflurries over the mainland. Highs near 4 except -4 over the mainland interior. Friday outlook: snow flurries.

READINGS

	Max.	Min.	Prec.
St. John's	2	— 2	1.2
Halifax	3	— 2	—
Fredericton	2	— 6	—
Charlottetown	1	— 2	—
Montreal	2	— 3	Trace
Ottawa	0	— 6	—
Toronto	4	— 1	6.4
North Bay	—1	— 4	—
Thunder Bay	— 3	— 6	0.6
Kenora	—14	—18	—
Winnipeg	—15	—23	—
The Pas	—19	—26	—
Churchill	—24	—26	—
Brandon	—14	—22	—
Regina	—19	—23	—
Saskatoon	—21	—27	—
Prince Albert	—21	—25	—
North Battleford	—21	—25	—
Swift Current	—20	—25	—
Medicine Hat	—18	—22	0.5
Lethbridge	—20	—23	0.2
Calgary	—20	—26	—
Edmonton	—20	—28	—
Cranbrook	—11	—21	—
Castlegar	— 5	— 8	—
Penticton	— 4	— 7	—
Revelstoke	— 8	—13	—
Princeton	— 9	—15	0.2
Vancouver	— 1	— 7	1.7
Prince Rupert	— 3	—11	—
Terrace	— 9	—13	—
Stewart	— 7	— 9	—
Port Hardy	1	— 2	3.6
Tofino	3	— 6	5.0
Comox	1	— 4	11.5
Prince George	—16	—24	—
Williams Lake	—16	—27	—
Mackenzie	—16	—28	—
Blue River	—13	—17	—
Kamloops	— 7	—13	—
Dawson City	—32	—38	—
Whitehorse	—22	—33	—
Fort Nelson	—19	—26	—
Fort St. John	—19	—25	—
Peace River	—20	—25	—
Yellowknife	—14	—31	0.3
Inuvik	— 9	—18	—
Seattle	3	— 1	9.9
Spokane	— 5	— 9	2.5
Portland	3	0	10.7
San Francisco	15	7	—
Los Angeles	22	9	—
Phoenix	26	8	—
Las Vegas	19	3	—
New York	6	4	—
Chicago	4	1	—
Miami	28	25	—

TIDES AT VICTORIA
(Tides listed are Pacific Standard Time)

	Time H.M.	Ht. Ft.	Time H.M.	Ht. Ft.	Time H.M.	Ht. Ft.	Time H.M.	Ht. Ft.
23	04.15	7.3	06.40	7.1	12.00	8.7	19.50	2.5
24	05.00	7.6	07.05	7.4	12.40	8.7	20.20	2.1
25	05.50	7.8	08.00	7.7	12.55	8.7	20.55	1.9
26	06.20	8.0	08.30	7.8	13.05	8.6	21.25	1.8
27	07.00	8.1	09.05	7.9	13.40	8.5	22.00	1.8
28	07.35	8.1	10.00	7.9	13.15	8.3	22.40	1.9
29	08.10	8.2	10.40	7.8	13.05	8.2	23.15	2.2
30	08.50	8.3	11.25	7.8	13.20	7.9	23.45	2.5

TIDES AT SOOKE

	Time H.M.	Ht. Ft.	Time H.M.	Ht. Ft.	Time H.M.	Ht. Ft.	Time H.M.	Ht. Ft.
23	[illegible]	[illegible]	[illegible]	[illegible]	[illegible]	[illegible]	19.15	2.9
24	02.25	7.4	05.50	7.1	11.45	9.8	19.45	2.5
25	03.10	7.6	05.50	7.5	12.20	9.9	20.25	2.4
26	03.25	7.7	06.15	7.7	12.30	9.9	21.05	2.3
27	04.15	7.8	05.50	7.8	13.05	9.9	21.35	2.5
28	04.15	7.9	09.15	8.0	13.20	9.8	22.10	2.7
29	05.00	8.0	10.00	8.1	14.00	9.5	22.55	2.9
30	06.25	8.2	10.15	8.0	14.30	9.2	23.15	3.3

TIDES AT FULFORD HARBOUR

	Time H.M.	Ht. Ft.	Time H.M.	Ht. Ft.	Time H.M.	Ht. Ft.	Time H.M.	Ht. Ft.
23	04.30	9.9	09.20	8.1	14.25	10.1	21.30	2.6
24	05.15	10.4	10.00	8.5	14.45	9.9	22.10	2.3
25	06.10	10.6	10.45	8.7	15.05	9.8	22.35	2.2
26	06.30	10.8	11.30	8.8	15.35	9.7	23.05	2.1
27	07.10	10.8	12.25	8.8	15.50	9.4	23.35	2.1
28	07.55	10.9	13.10	8.7	16.30	9.1		
29	00.10	2.2	08.15	10.9	14.15	8.5	17.00	8.8
30	00.40	2.5	09.00	10.9	15.20	8.3	17.15	8.3

Diamond and 14 karat gold ear studs

Lend Grassie's an ear and we'll help you find just the right pair of diamonds in 14 karat gold.

4 PRONG EARRINGS

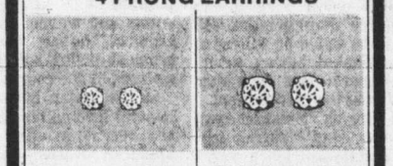

6 PRONG EARRINGS

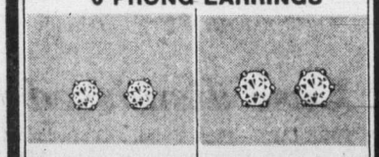

BUTTERCUP EARRINGS

Grassie's fine selection of fashionable ear studs, in both 4 prong and 6 prong 14k gold settings, start as low as $110 and go as high as $3,000 depending on size and quality of diamond.

Chargex, MasterCharge, American Express or Grassie Firbanks Credit Accounts welcome.

• Vancouver
• Chilliwack
• Kamloops
• Vernon

Grassie's
Since 1886

• Mayfair Shopping Centre Phone 385-2744
• 1209 Douglas St. Phone 385-1911

11-23

Jack Fraser Extends Sale One Final Week

Every Leather Coat
UP TO $50 off

Reg. $120 to $250 Now only $99 to $199

Traditionals, classics, today looks, lots with 3-season zip-in liners. Canadian made outerwear that's always in fashion. Sizes 36 to 46. Colours include Wine, Tobacco, Black, Pecan, Chocolate.

(Left) "Trench"—understated. Styled to go steady. In a fine, mellow Cabretta. By Montreal Leather. Reg. 250.00 Now 199.00

(Centre) "Bomber"—with authentic in-to-the-chin, pile-paved collar. In a high calibre cowhide. By MacMor. Reg. 120.00 Now 99.00

(Right) "Safari" — rugged, ready for action. In a moccasin-soft Cabretta. By MacMor. Reg. 179.50 Now 139.00

JACK FRASER

Chargex, MasterCharge accepted

Hillside Shopping Centre Harbour Park, Nanaimo

11-23

CIA grilled ex-Mountie—Tory

OTTAWA (CP) — The U.S. Central Intelligence Agency may have questioned the RCMP's former director of counter-intelligence when he mysteriously left the force in 1972, Progressive Conservative Tom Cossitt suggested Wednesday.

Cossitt (Leeds) asked in the Commons if it is government policy to allow a foreign power to interfere in the handling of Canadian internal security.

Cossitt was referring to former RCMP intelligence officer Leslie John Bennett whom he has linked to the force's top secret espionage file code named Operation Featherbed.

Bennett left the force in 1972 officially for medical reasons. Cossitt told reporters he now is living near Perth, Australia.

Southam News Service Wednesday quoted Bennett as saying in an interview he had been interrogated when he left his post but that was standard procedure.

Cossitt said his sources have told him that Bennett was questioned by CIA officials before he left Canada.

The Conservative MP said outside the Commons that the CIA has no business with Canadian security matters and that Solicitor-General Francis Fox should make a statement on the matter.

Cossitt's questions went unanswered Wednesday but he promised to pursue the issue later this week.

He said the government gave Bennett an early retirement of full pension of $15,000 a year on the condition he not reveal contents of the Featherbed file.

Bennett is quoted by Southam as saying in Australia that any suggestion of his being involved with the CIA and the Soviet Union's KGB "in a three-way tieup is just bunkum, absurd nonsense."

Fox has confirmed the existence of the file but refused to disclose details, citing its extremely sensitive nature.

Firing up the score

Royal Air Force firefighters mark up their emergency *Green Godess* fire engine in traditional RAF style in London Wednesday, with emblems denoting how many fire they have attended since start of Britain's firemen's strike. The RAF crew, and their 20-year-old fire engines, were called in by the government when firemen went on strike in a pay dispute.

NOV. 23, 24, 25, 26 MAVERICK MARKET

We reserve the right to limit quantities

880 ESQUIMALT RD.

OPEN SUN. 10-5

BARON OF BEEF BONELESS GRADE A lb. 1.69

GREY CUP SPECIALS POTATO CHIPS HOSTESS REGULAR DIPPERS BARBECUE Salt & Vinegar Sour Cream & Onion 225 G 59¢

COME IN AND SAMPLE THESE DELICIOUS CHIPS THUR., FRI., SAT.

LOCAL POTATOES NO. 2 GEMS 15-lb. CELLO 87¢

ROUND STEAK WHOLE BONE IN GR. A. lb. 1.49

ICE CREAM FOREMOST PREMIUM 2 LITRE CARTON 1.29

HASH BROWNS CARNATION 4-lb. pkg. 59¢

PIZZA PLUS DELUXE PIZZA 12 Inch Frozen Each 1.69

TORTILLA CHIPS Hostess Cheese or Taco 150 G 59¢

SHRIMP EASTPOINT TINY 4¼ oz. 99¢

CAT FOOD MISS MEW 6-oz. tin 4/89¢

PARTY DIPS FOREMOST 5 VARIETIES 250 g ctn. 2/89¢

PUDDINGS NESTLE MINI 3—5 oz. 69¢

LADY SCOTT FACIAL TISSUE 150's Assorted 59¢

ORANGE JUICE 1-litre ctn. 2/89¢

COFFEE MATE BONUS PACK 18-oz. jar 1.29

QUICK OATS QUAKER 2.25 kg bag 1.29

EGG NOG FOREMOST 1-litre ctn. 79¢

DETERGENT A.B.C. 5-lb. box 1.89

SUNBEAM 100% WHOLE WHEAT BREAD 2 16-oz. loaves 79¢

COCA-COLA OR CANADA DRY GINGER ALE 2 40-oz. bottles 99¢ PLUS DEPOSIT GREY CUP SPECIALS

CASHMERE BATHROOM TISSUE 4-roll pkg. 4 79¢

11-23

Two nuns freed

VATICAN CITY (AFP) — Two nuns, believed to be Canadians, who were taken away for questioning by Vatican officials after they had interrupted Pope Paul as he gave an audience to pilgrims Wednesday, were released today, a Vatican official said.

The officials, who refused to identify the nuns by name, said only that they wanted to talk personally to Pope Paul.

The Pope was addressing 6,000 French-speaking pilgrims when the incident happened.

Witnesses said the two nuns—one white, one black and both French-speaking—were believed to be Canadians or members of a Canadian congregation.

A Vatican official said the nuns earlier had attended papal audiences to request the Pope's endorsement of their order.

Maniac suspected in strangulations

LOS ANGELES(AP) — The nude body of an unidentified young woman was found Wednesday near the Golden State Freeway, apparently the 10th victim of a strangler on the loose in the suburbs of Los Angeles, police said.

The body of a woman in her 20s, whom police named Jane Doe 103, was found under some bushes by a highway worker clearing brush from the side of the freeway. It was a few kilometres from the spot where the bodies of two girls were found during the weekend.

The two girls had been strangled, and the woman whose body was found Wednesday apparently was strangled as well, said police Lieut. Dan Cooke.

"Whether this is the same person or a copycat or even whether she overdosed and somebody got rid of her we don't know," he said.

But Jane Doe 103 is the 10th female found dead since Oct. 31, several of them within a few kilometres of each other.

The first was Judith Lynn Miller, 15, of Hollywood, whose nude body was found on a suburban La Crescenta front lawn by a man picking up his morning newspaper. She had been strangled.

A special unit of 32 investigators from the Los Angeles and Glendale police departments, the county sheriff's department and the coroner's office was set up Tuesday to investigate the deaths.

Terry Jill Barcum, 18, of New York, was beaten to death and left in the rugged Franklyn Canyon area of West Los Angeles, and seven-year-old Margaret Elizabeth Madrid, whose body was found in the City of Industry on Nov. 6, was suffocated, Danbacher said.

"The rest look like they have been strangled," he said. "Some of them have been sexually molested."

Danbacher said two Highland Park girls whose bodies were found in Elysian Park on Sunday were among those who had been strangled and sexually molested. Sonja Johnson, 14, and Dolores Cepeda, 12, had been missing a week. They were last seen boarding a bus at an Eagle Rock shopping mall.

Other victims in the series of killings have been identified as:

—Kristina Weckler, 20, of Glendale, found strangled Saturday in Highland Park.

—An unidentified woman, 17 to 20 years old, found strangled Nov. 17 in the city's Wilshire District.

—Lissa Kastin, 21, of Hollywood, strangled, sexually molested and found Nov. 6 in a Glendale ravine.

—Theresa Berry, 19, of Pomona, found strangled Nov. 4 in Walnut.

Pressure mounts to end N-dispute

OTTAWA (CP) — A top Euratom official will meet federal ministers today and Friday with pressure mounting in Europe and Canada to end a year-long nuclear deadlock which has halted valuable shipments of Canadian uranium to the European community.

Prime Minister Trudeau indicated last week he was hopeful the nuclear problem can be resolved in the discussions with Guido Brunner, head of Euratom. Euratom is the atomic agency of the European Economic Community.

But some government officials are less optimistic. One source said the major issues regarding Canada's nuclear safeguards are unlikely to be settled this week, although some side issues might.

Canada's decision to suspend uranium shipments worth millions of dollars to the European community and other countries last Jan. 1 has created a stir in Europe and some grumbling among Canadian uranium producers.

Trudeau said in April Canada would continue demanding that uranium purchasers accept Canadian safeguards even if there was a loss of business for Canada and Canadian miners.

However, Energy Minister Alastair Gillespie indicated recently the government is well aware of the economic problems of maintaining its stand on safeguards against using uranium and nuclear technology for explosive purposes.

He said a recent nuclear accord with the U.S. is significant in that it would be tough for Canada to stick to its safeguards without American agreement.

Gillespie said that following the interim agreement with the U.S., Canada should be able to conclude a new accord with Japan by the end of the year. Japan ranks second only to the U.S. among importers of Canadian uranium.

The minister also said he hopes there will be an agreement with the EEC by the end of the year.

There is widespread agreement in Japan and Europe that Canadian uranium and nuclear technology should not be used for nuclear weapons. But customers are balking at technical aspects of the safeguards.

Gunman raids Elysee Palace

PARIS (Reuter) — A man with a history of mental illness— including making threats against a succession of French presidents— tried to force his way into the Elysee presidential palace Wednesday but was arrested after a brief shootout in which a guard was killed.

A presidential spokesman said the man, Paul Lucas, 40, a former army veterinarian who lost his job because of mental illness, was arrested after trying to drive a small van through the heavily-guarded gateway to the palace.

The spokesman said the man had been sending threatening letters to French presidents for years.

Police had received a tip about the attempt, but before they could overpower him Lucas fired three shots from a rifle, two of which hit an Algerian-born guard assigned to the palace for less than one month.

The guard, Abbou Hammache Ahmed, married with four children, died before he reached hospital.

2,011 letters went 'stale' way to Toronto

OTTAWA (CP) — It took some letters so long to reach Toronto from Ottawa recently that Postmaster-General Jean-Jacques Blais classified it as stale mail.

The minister, answering questions in the Commons from a fellow Liberal, said 2,011 letters mailed by that MP took nine days to get to Toronto.

In investigating the complaint of Martin O'Connell of York-Scarborough the department had found "other bags of stale mail" that were delayed in transit.

O'Connell had complained that the letters to his constituents were seriously delayed and that he had received 121 complaints.

Blais said O'Connell's mail was handled in time in the Ottawa and Toronto post offices but there was a nin-day journey in between.

You could take a big expensive cigar and flavour it with rum, and dip it in wine, and come up with a very ritzy cigar that tasted somewhat like Colts...

but in many cases a fancy cigar like that would make you feel a little out of place.

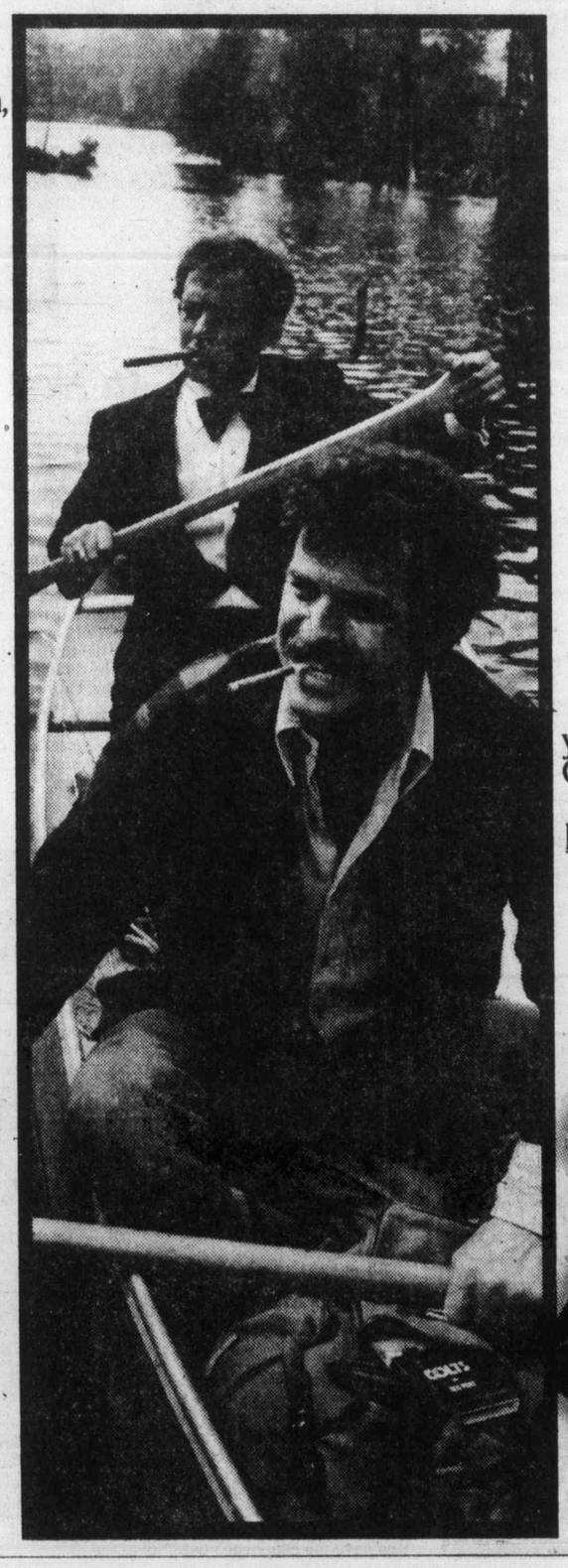

On the other hand you could just smoke Colts.

Never out of place. Enjoy them anytime.

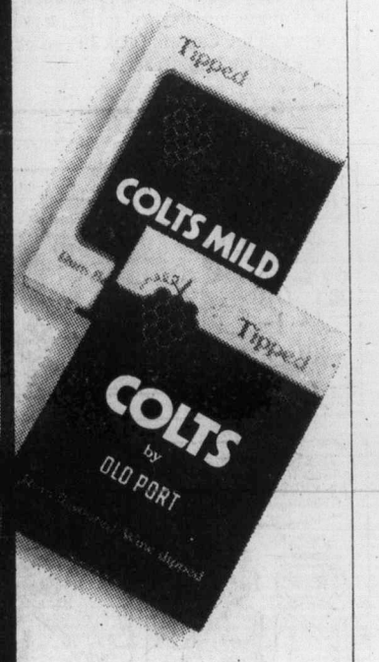

Colonist

Comment

THURSDAY, NOVEMBER 24, 1977

A striking record for Canadians

SO CANADIANS have finally achieved another first on the international scene. This time, however, it is not in the usual areas of science, athletics or intellectualism in which we have topped the lot — although goodness knows all three of these pursuits might well have had some input into the situation — but in the field of industrial disputes. As of now Canada stands alone and unchallenged as the most strike and lock-out prone country in the world.

Despite the natural modesty which has become our national trait, Canadians will have to admit that it wasn't easy to become world champions against such contenders as Italy, Australia, Great Britain and Ireland. But by dint of hard non-productive work, by gad, we made it. And by all accounts we are going to stick to the title no matter at what cost.

By setting a record of losing an average of 2.27 days a year for each and every worker in Canada, we have established a mark that is liable to stand for years. The best the former champion Italians could do was to lose 2.2 days per worker, while the third-place Australians only managed a mere 1.5 days.

Ireland, Great Britain and a lot of other also-rans chalked up pitiful losses of less than half-a-day per worker, while West Germany, Holland, Norway, Sweden and Switzerland weren't even in the picture with negligible losses of less than (blush) one-tenth of a day.

All projections indicate that Canadians are not going to be satisfied just to rest on their well-earned laurels. Indeed, if all goes as planned we can confidently count on breaking our own record within the next 12 months.

At last we have found something we are really good at doing. And not just good at, either — but the best in the world.

Trying times

SO YOU THINK life was a simple affair 199 years ago when that doughty mariner, Captain James Cook, was sailing local waters?

Consider these two paragraphs dealing with next year's Captain Cook bi-centennial celebrations, quoted from a story appearing in the September issue of Tourism British Columbia:

"In April, Simon Fraser University will hold a special Capt. Cook Conference to examine the impact of the variety of scientific and natural data that was discovered or recorded by Capt. Cook during his explorations.

"Topics to be covered include inter-personal relationships, the needs for service and its rewards, the importance of dress and personal cleanliness, and ways for remembering names and greeting customers. In addition, telephone techniques and the handling of complaints will be discussed. . ."

We can visualize Cook fielding complaints alright — but B.C. Tel is certainly a lot older than we thought.

What happened, of course, is that the second paragraph got misplaced. It belongs to another story elsewhere in the magazine, one dealing with a hospitality course. Somewhere at this moment there is probably a proof-reader hanging by his thumbs.

We note this bizarre typographical error with a sympathetic smile because we've been known to have a few of our own, although not often this startling.

Tourism B.C. is published by the ministry of the provincial secretary and travel industry.

It's not enough that there are gremlins in her composing room. Now there's Jack Davis next door muttering about a ferry increase to coincide with the Captain Cook Bi-centennial.

Keep smiling, Grace.

Peter Worthington

Perhaps a time for a populist to appear

TORONTO — American magazines like *Newsweek* are publishing articles about the "new conservatism" that is sweeping the land and asking the question: Is America Turning Right?

The apparent shift also has been going on in Canada for quite some time — ever since the Snarling Sixties. Only our "intellectuals," media pundits and politicians, didn't realize or recognize it. (Canada is traditionally two to five years behind the American trend).

Everywhere the "left" is in disfavor.

In our country we have the somewhat bizarre spectacle of Prime Minister Trudeau and his cabinet echoes telling Canadians they are too shiftless to get off their welfare-padded butts and get out rooting for jobs; to quit whining about unemployment, prices, inflation and to do something for themselves for God's sake!

This is the same Trudeau who, a few years ago, was paying young Canadians to bum across the country in the name of enriching their lives (true, but at the taxpayers' expense); this is the Trudeau who was defending in Parliament (with untruths, but still defending) youth and LIP grants to outfits like the Church of Final Judgment (dubbed Satanists by an irreverent press) and to a variety of seagull-counters, gravestone-enumerators, Dracula home-movie makers and the like.

Trudeau, who has always been a reactionary in the sense that all ideologues have rigid, narrow, Messiah-like minds, now espouses virtues he hitherto scorned as bourgeoisie trappings. (He even supports the military and is forced, for his own survival, to appear to be supporting the RCMP which he really loathes and which in turn mistrusts him).

Joe Clark on the other hand, is no longer "Red Tory Joe" who won the leadership convention in February, 1976. Then and for the months following, Joe seemed content to let Trudeau cut his own throat. In speeches he tended to sound like a smaller edition of Pierre on issues like language, bilingualism, Quebec's separation. It became hard to see the alternative he posed.

Public opinion polls have smartened up Clark and his advisors while there may still be time. He is far less "red" today and is even preaching "conservative" views, although it remains to be seen how he will practise them when (if) he makes it to the Big Office.

America, on the other hand, has been shifting "right" ever since George Wallace adopted a red-neck populist platform in the sixties. Today the mood is more, as *Newsweek* says, against " 'pointy-headed bureaucrats' who steal the bread of the working men to fill the stomachs of the shiftless."

And it is true, to a point — especially about bureaucracy. The vast aid programs have enabled a new professional class of administrators and social workers to be rich and powerful, while the plight of the poor and deprived has become institutionalized and isn't alleviated.

In Canada the shift is a bit different — it is not so much a swing to the "right" or toward conservatism, as it is a shift back toward the centre. Canada, in fact, has no real "right-wing." Ours is usually a moderate, liberal, tolerant country which is changing because new myths and prejudices are being perpetrated.

In a letter in the *Globe and Mail* the other day, a Sikh recalled the friendly curiosity that greeted him when he first came to Canada some years ago and wistfully noted the hostility that now greets him.

Could it be the over-concern of various anti-racist watchdog groups, determined to justify their existence by tending to indiscriminantly accuse various individuals and groups of racism, is actually spreading racist feeling?

That's a different, although related, problem.

Meanwhile both Little Joe and Lucky Pierre appear to look more middle-road than they both may feel, and Ed Broadbent and his NDP are doomed for a lonely, honorable, important period in the wilderness.

It is a time for a populist — a Dic a Davie Crombie, perhaps. Trudeau doesn't fit the populist mold, nor does Joe Clark. But the latter has a chance to learn, to mature. The former seems a hopeless, bloodless case with little passion or evident humanity.

Copyright Toronto Sun Syndicate

"The necessities of life are getting so expensive these days, all we can afford to buy any more are the luxuries."

A consensus on limits of security impossible

By BEN MALKIN

OTTAWA—During the past few weeks, the civil liberties sermons preached from political and editorial pulpits would, if stretched end to end, reach from St. John's to Victoria. Out of this deluge of homilies about ministerial responsibility, individual rights, and madcap police capers, certain conclusions emerge:

In a time when terrorists have become interchangeable parts on a global scale, helping each other to bomb, kidnap, hijack and generally make themselves disagreeable without regard to international borders, a Canadian security service is essential. Everyone agrees on that.

Agreement seems to end there, because it's impossible to get a consensus on the limits of security, or on the kind of laws needed if the police are to do their job. To get a definition of security and to draft laws that would be generally acceptable and, at the same time, help the police in their duties, is the challenge facing the government and Parliament.

For instance, the police have had political parties under surveillance in the interest of national security. What the police evidently sought were terrorists or potential terrorists or just plain subversives who had infiltrated legitimate parties, possibly with the purpose of taking them over, or at least influencing them.

Trade unions have been kept under surveillance for the same reason. In the past, some strategically-placed unions — the old Canadian Seamen's Union comes to mind — became Communist-dominated. To some people, this posed a threat to security of the state, especially if Canada were to get embroiled in a war.

Such surveillance, which is essentially political, should be no business of the police. Political parties are quite capable of doing their own surveillance. In a democratic society it is the people and not the police who are the final arbiter and it is the electorate which will accept or reject a party. In a trade union it is the membership that should decide on the kind of people and the kind of leaders it wants. That is the only democratic way; police interference with that principle only erodes the democracy the police want to protect.

As for keeping within the law, while the government agrees that this must be done, the government also suggests that if the law doesn't give the police enough power, it should be changed. What's at stake here is the privacy of the individual, basic to any democracy. This is how Solicitor-General Francis Fox put it, inconclusively, during the Nov. 15 debate on the RCMP:

"I believe we must arrive at decisions on a series of complex policy and legal issues in order to ensure that police operations can and will be carried on within provisions and procedures authorized by law; to decide to what extent the law may have to be changed to permit measures that are considered necessary to combat terrorism, organized crime, espionage and other matters of that kind; and to ensure that our decisions are consistent with the protection of basic and fundamental rights and freedoms of the individual . . ."

Can these two goals be reconciled?

Fox is saying on the one hand that if existing law restricts the police too much, change the law. Actions that are now illegal would then become legal — presumably, search without a warrant and the opening of mail. He also says that, on the other hand, Parliament must ensure that individual rights are protected.

With the best will in the world, it's difficult to see how these aims can be altogether reconciled. To extend the authority of the solicitor-general in national security cases might be one way. The minister can now empower the police to place a wiretap if convinced the action is needed in the interest of national security. That ministerial authority could be extended to include break-ins and mail openings. But it would give the solicitor-general, a politician, immense power over individual Canadians.

Maybe search warrants in national security cases could be issued by judges. But that power has already been taken out of the hands of judges in national security cases where wiretapping is used. For consistency, search warrants in national security cases would have to remain outside a judge's authority.

The machinery may change. RCMP security work may be taken over by a civilian agency. But the substantive problem will remain. In the murky world of spies, terrorists, and political crazies who call themselves Maoists or Trotskyists or whatever, how do you reconcile the need to safeguard our society with the need to safeguard individual rights — including, above all, the right to privacy and the right to be free of intimidation? That's the challenge Parliament faces.

Marquis Childs

School switch hints new China order

WASHINGTON — Out of China comes news of a profound change that is a signal of a new order. Students are to be admitted to universities and technical schools on the basis of scholastic attainment and intellectual ability rather than for reasons of socialist origins and zeal.

The political, as against the intellectual standard, brought higher education in China virtually to a standstill during the past 10 years. The cultural revolution fomented by Mao Tse-Tung plunged the universities into chaos. The brightest students were often sent to the rice paddies rather than to institutions of higher learning.

This was part of the levelling process intended by Chiang Ching, Mao's wife, to insure against establishing a class with superior intellectual attainments in government positions. She was arrested not long after Mao's death. Chiang and three of her followers have been denounced throughout China as the "Gang of Four" responsible for the lost years when education, particularly science and technology, faltered and deteriorated.

By a singular irony of history, signs in the West point toward a similar political-social, rather than an intellectual criterion, in higher education.

An interesting example is the University of Uppsala, in Sweden, one of the most illustrious independent universities in the world. Uppsala's university has just observed its 500th anniversary. Government-decreed reforms would add non-scholars to the ruling bodies of Uppsala and Sweden's four other independent universities.

The reforms would also require the admission of a certain number of older students who have job experience but would not meet academic standards. This last is a close parallel with the non-academic rule prevailing through higher education in China during what are now called "The Ten Lost Years".

One of the sharpest critics of the Swedish government decrees is Torgny Segerstedt, rector of Uppsala, who fears that the quality of education will be diluted. This was the feeling, too, of some of the 100 scholars and savants from around the world who received honorary degrees at the university's anniversary ceremonies.

Clark Kerr, chairman of the Carnegie Council on Higher Education and formerly President of the University of California, one of the recipients, talked about the California plan for higher education, which he helped to formulate. Community colleges were a first line of defence for the university. He was quoted in the Chronicle of Higher Education as saying:

"Otherwise the university was going to be overwhelmed with large numbers of students with lower academic attainment or attacked as trying to hold onto a monopoly over entry into higher status."

In New York, three high schools that have maintained exceptional standards with stiff entrance exams for highly qualified students are faced with an investigation by the Federal Office of Civil Rights. The inquiry, according to a notice to the schools, is to determine why girls, blacks, Hispanic and other minorities are under-represented.

The possibility of an adverse ruling has aroused a passionate protest from alumni, teachers, students and parents, according to an account in the *New York Times*. They are fearful not only that the standards of the three schools will be seriously impaired by the enforcement of quotas for admission but that this will in turn accelerate the flight of middle-class families, both black and white, to the suburbs.

The Bronx High School of Science and Stuyvesant and Brooklyn Tech have graduated many leaders in science, including Harold Brown, currently Secretary of Defence and one of the two or three most noted authorities on arms control, and Joshua Lederberg, a Nobel prize winner in medicine. The schools have also produced civil rights activists, one being Stokely Carmichael who undertook to lead a black revolt in Maryland.

A catch in all this is the word "elite." The description "elitist" has come to be a damaging designation for an individual who presumes to put himself above others. In the view of this observer, that is nonsense. A dictionary definition of "elite" is:

"The choice or best of anything considered collectively, especially of a group or class of persons."

Take Harold Brown as an example. By any measurement he would be a member of the elite. If not a genius in physics and related fields of science, he is close to it. A levelling process that would have sent him to the rice paddies and deprived him of the development of his inherent abilities would have been a loss to the nation.

This is a discovery that the Chinese, under the prodding of that tough practical little man, Teng Psia-Ping, are now making. They have a great deal of lost ground to recover.

Copyright, 1977, United Feature Syndicate, Inc.

Today in History

Abel Tasman of Holland discovered Van Diemen's Land, now Tasmania, 335 years ago today — in 1642 — en route from Java to the Fiji Islands. By sailing around Australia, he proved it was not part of South America. Tasman made a second voyage to Australia and commanded a trading fleet to Siam and a war fleet to the Philippines.

1504 — Queen Isabella of Spain, sponsor of Columbus, died.

1819 — The Lake Champlain Canal was opened to boat traffic.

1849 — Frances E. H. Burnett, American author, (Little Lord Fauntleroy) was born.

1929 — Georges Clemenceau, premier of France during the First World War, died.

1940 — The first Canadian-trained pilots reached England to fight in the Second World War.

The Daily Colonist.

1858 1977

Published every morning except Monday by The Colonist Publishers Limited at 2621 Douglas Street, Victoria, B.C. V8W 2N4. Second class mail registration number 0516. All undelivered copies or any notices respecting changes of address are to be sent to the above address. Member Audit Bureau of Circulation.

RICHARD BOWER
PUBLISHER AND EDITOR-IN-CHIEF

LLOYD BAKER
ASSOCIATE EDITOR

FRED BARNES
MANAGING EDITOR

GORDE HUNTER

one man's opinion

UPON RETURNING from Ottawa this past summer, I wrote about the outflow of Ottawa civil servants to the huge new government office complex — Place du Portage in Hull. I wondered out loud about the necessity for all this building when perfectly good office space was being vacated in Ottawa. Also wondered about it being just another sop to Quebec.

Judd Buchanan, the minister of public works, writes that such is not the case. Says that even with the move, 75 per cent of the civil service work force will still be based in Ottawa, which, considering the size of the new complex in Hull, seems just a little high.

"Perhaps you would be interested in the fact that the moves to Hull are the culmination of plans approved by all First Ministers at the Federal-Provincial Conference of 1969. The unanimously approved objective was to alleviate the economic disparity which had developed between Ottawa and Hull over (sic) the years and to reflect the cultural variety of the Capital and the Nation."

In other words, a small unobtrusive gambit to make the capital of Canada, Ottawa-Hull.

IN THIS REGARD, the citizens of Ottawa are not impressed. Many of them were recently asked by the Ottawa Journal what they thought of the move of the federal civil servants to Hull. They answered by the hundreds, and only five per cent agreed with the move. Some of the negative responses bear repetition.

"There is enough office space in Ottawa. This is just another move by the Liberal government to push Quebec down the throats of English Canadians. We should take a stand against it."

"What happens if Quebec separates? Where will all the federal public servants go then?"

"It is another futile compromise to keep Quebec in federation and like most actions of this government, it succeeds only in antagonizing the two founding races."

"This is just added expense for a country that is already in debt. What are we going to do with all the empty buildings in Ottawa?"

"Why should Ottawa be made into a ghost town? We should stop catering to Quebec."

"The English-speaking politicians lack courage and just plain guts. We Quebecois never thought this country could be had so easily. Merci."

"The whole idea is a plan by Trudeau to get the Quebec vote. It is flagrant, unnecessary expenditure. Trudeau has the idea Canadians in general are just pit-wits. We have a surprise for him."

"THERE IS NO FUTURE for any English person in Ottawa. I am telling my children to take a course which will let them enter the United States."

"The capital of Canada is Ottawa, Ontario — nuts to a National Capital area. Decentralization of the federal government is stupid and not the answer to this country's economic problems."

"Why should Ontario people be forced to work in Hull when the conflict with Quebec is a threat to all provinces?"

"If private industry attempted such a move, the government would step in to 'protect' the workers on the grounds that it was not part of the original agreement when they were hired."

"This is one of the most irresponsible acts the Trudeau government has perpetrated on unsuspecting Canadians. It will create further rifts between the Anglos and Francos, which, of course, is just what Trudeau and Levesque have in mind. It will make separation easier when it comes."

"It's nonsensical and violates accepted principles of organization. It will prove a waste of public funds."

JUST A SMALL SAMPLING of the majority feelings, and quite obviously, feelings that were given little consideration. Half a dozen years ago I wrote that the Liberal government would make a serious attempt to officially split Canada's capital between Ottawa and Hull. The charge was given short-shrift with the cliche that it couldn't happen here.

Well, it has happened here. It has been done in a quiet, gradual manner. First, the building of Place du Portage, second, the systematic withdrawal of thousands of civil servants from Ottawa and third — which has yet to come — the official designation of Ottawa—Hull (hell, it might even be Hull—Ottawa) as the new capital of Canada.

The hitch there would be a constitutional one, but nobody seems to pay much attention to the constitution anyway. Quebec has had its way with Bill 101 in denying the proper and legal use of the English language. If the federal government didn't have the intestinal fortitude to fight that one, then there is no reason to believe the same government would offer objections to the splitting of the nation's capital.

The sell-out will continue.

Pick of Punch

"Ethnic gear's all very well but where do you keep your money, keys, driving licence, credit cards . . .?"

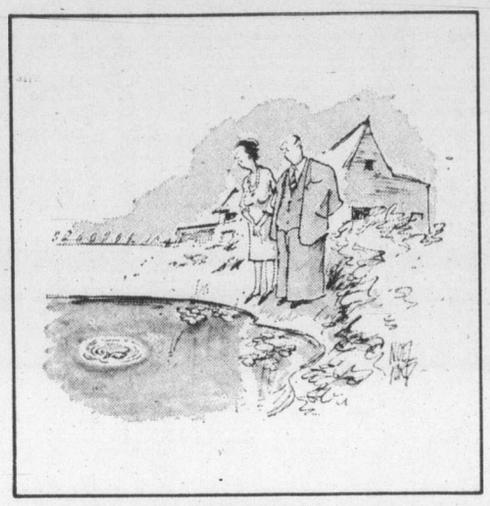

"He doesn't seem any happier than when he was in his little bowl."

Civic Scene by Hubert Beyer

Before I bore you to tears with my assessment of the municipal elections, a task that's fairly easy with 20-20 hindsight, I would like to offer a few comments on a matter which got me into the dog house, to say the least.

I'm referring to my endorsement of Joe Richards in the city's aldermanic race. In all the time I've been writing this column, I haven't been the target of so many broadsides.

Dozens of readers called to inform me that I had taken leave of my senses. More important, they hinted that I had done my credibility a lot of harm. Others said they would wait for an explanation, because there obviously would have to be one.

My decision to put in a few good words for Richards was the result of a number of considerations, some of which may in retrospect not look as good as they did then.

To begin with, and that was probably a mistake, I was guided by compassion. Richards had put his heart and an awful lot of work into so many previous elections that, much to his chagrin, he was often referred to as a perennial candidate.

He never got any help from anyone or anywhere and, as I said, I felt a little sorry for him.

The second consideration was my conviction that no matter how much the press may try to get a candidate elected, it cannot overrule the astuteness of the voters.

It is perhaps the greatest myth that the press elects people. Any reporter will tell you that it isn't so, and yet the myth lives on.

I was convinced that any endorsement on my part wouldn't make an ounce of difference in the polling booths. People wouldn't vote for anyone just because I had said so.

The third possible reason, and I'm not sure whether it played any part in it, was perhaps that things had become so dull on city council that I might welcome the election of someone like Richards just to get some copy.

That possibility was suggested to me mainly by my colleagues, but also by some callers. I leave that one open.

And finally, I was sure that if, against all odds, Richards did get elected, he would probably be not such a bad alderman. And if he were, I had enough confidence in council to keep him in line.

On balance, I don't regret having backed Richards. It gave me proof that I don't have any undue influence on the electorate, something I have always known but which the public doesn't believe.

The so-called power of the press does exist, but in different ways. Ald. Ronald McKenzie's close brush with defeat is a good case in point. At no time did I or any of my colleagues say in print that the public shouldn't vote for him. He was the only one who brought on his downhill slide.

What put him in his place was unbiased and accurate reporting and dispassionate comment in this and other columns of McKenzie's often ill-conceived exploits over the months he has served on city council.

I think it was Richards' last hurrah.

And there you have it.

• • •

Speaking of the astuteness of the voters, their collective wisdom never ceases to amaze me.

Faced with a confusing field of 14 candidates and having to choose eight of them, the voters delivered a verdict that couldn't have been surpassed if it had been planned.

The incumbents had done a good job of guiding the city's affairs over the last two years and with deadly accuracy, the voters returned them to office.

As I mentioned a little earlier, they gave McKenzie a clear warning that he had better shape up or ship out and yet, they gave him another chance.

As for the two newcomers, how they picked them out of the six challengers I don't know, but they made an excellent choice.

City council needed a little more balance, considering that Ald. Larry Ryan was the only one who doesn't have a business or legal background.

And none were better qualified to bring that balance to council than William McElroy and Robin Blencoe, both of whom have established excellent reputations as community-minded persons.

They will make city council more representative of the city, something which may enhance the image of the entire council, because regardless of how well-meaning a rich alderman might be, the public will always suspect that he cannot identify with a large segment of the population.

I think we can expect good things from city council for the next two years, and that is due to the unerring sense voters appear to have at election time.

• • •

In Saanich the outcome was a little more complicated. To say that Mayor Ed Lum failed to be re-elected because of his strong pro-development stand would be an over-simplification. I'm sure it had something to do with it, but why then were the two incumbent aldermen, David Paterson and Fred Severson re-elected? Both can be termed pro-development aldermen and both were backers of Lum's policies.

And the voters' choice, as far as the newcomers are concerned, is also not in keeping with the belief that there was an anti-development swell in Saanich. Geoffrey Vantreight is in favor of development and wouldn't have opposed Lum's policies, while Howard Sturrock may more often than not throw his lot in with Ald. John Mika.

Some of the other factors which contributed to Lum's demise may include the dark and sinister hints of property speculation and the fact that he has kept a low profile.

It will be interesting to observe how Mayor-elect Mel Couvelier is going to handle the development issue. He certainly will have to admit he was elected partly on the assumption that he would take a second look at proposals for the Broadmead shopping centre and the industrial park in Royal Oak, but I have hunch he now wishes he hadn't campaigned so vigorously on that point.

The ratepayers groups will be watching him very closely and if they feel he isn't delivering the goods, they'll see him ousted two years from now.

To the editor

Work harder for change

Amid growing concern throughout the country re our national insolvency, the Quebec diversion and the realism of Rene Levesque, we are now asked to underwrite another gigantic foreign loan in order to shore up the sagging walls of our inflated economy. To maintain briefly in fact, a political edifice which has proved itself incapable, in this time and place, of even performing the fundamental functions and responsibilities for which it was presumably elected.

Instead of telling it the way it is, and from example calling for retrenchment to a base of national and human priorities throughout the country, with new incentives, new motives combining to bring about the social consciousness necessary at this time and place; instead of calling upon the nation in these terms, harshly perhaps, but realisticlly, government has again abdicated for political expediency in the face of another serious situation.

If it were possible for government (the taxpayer) to pay for all our overspending and defaults, it still would not be right, nor would it last, it will take blood, sweat and tears, Winston style, as in war, had 800 merchant vessels under Canadian registry, a pride and appreciation of our armed services second to none. Successive federal governments have sedulously worked to erode, play down and in some cases eradicate the national spirit so necessary and admirable then, certainly invaluable today. If we are play our part in a resurgent, revitalized society, aware of social change here and abroad and within our capabilities, we must be willing to work harder in order to achieve it.

A. B. PENDER,
South Pender, B.C.

Priorities

Now that the election is over, may I offer a few comments by way of balance to recent printed criticism of our school board which has been accused of putting "dollars before students?"

In our district this year we have more teachers per student capita than ever before in history; the smallest average class size ditto; the highest per student cost ditto; more counselling service ditto; and more — much more — learning assistance service ditto.

All the above is public information. Your reporters know it but have not used it. I think it deserves to be published.

How about a new catchy little phrase — one that is a little more accurate. I submit that our board is trying to put "people before dollars."

ROBERT N. G. SMITH,
Trustee,
Greater Victoria School Board.

Injustice

I am an officer of a group of pensioners, dedicated to resolve a grave injustice, borne by those pensioners, who through thrift and industry, have provided for their retirment by way of a private pension plan, annuities and the like, only to be victimized by inflation.

As a result their income and savings are reduced to half, but which is nevertheless taxed on the whole.

Civil servants, employees of crown corporations, MP's, senators and others, enjoy a lucrative salary, tax free allowances, in addition to the abnormal benefits of a indexed pension scheme, the cost of which is a flagrant rip-off compared with the pension plans of the community, all of which is subsidized in part by the pensioner, despite the constant erosion of his income and savings.

Recognizing this injustice, some banks and trust companies have arranged to nominally increase the pensions earned by their pensioners, which really compounds the injustice, there being far more pensioners from other sections of the work force. On the other hand, the increased pension extracts more tax.

No doubt it would be termed absurd to suggest that the trust companies and insurance companies transfer the funds sustaining the fixed pensions to the government, who would administer them on an indexed basis, as are most other pensions.

For one reason they would be almost doubled, but most importantly, for the government to fund inflation proof pensions, would probably bankrupt the nation.

In the meantime, the next best thing is for the government (s) to revalue the fixed income downward based on the consumer price index at the close of each year before assessing any tax. This step would only nominally alleviate the inequitable tax situation, leaving undisturbed the unfortunate position of those pensioners who despite their thrift and industry are victimized due to the incompetency of their elected ministers, who if the truth were to be accepted have ruined the nation, because of politics, the monetary system, greed, the abominable waste of the taxpayer's money, resulting in the present monumental burden of debt and debt interest.

Inasmuch as the provincial tax revenues are based on the federal tax system, and as the federal tax collectors would be somewhat reluctant to introduce this measure without the consent of the province, then it is the obligation and the duty of the permier to take the first step, to bring about some semblance of equity.

J. A. ROBERTS,
1149 Rockland Ave.,
Victoria.

Power frightening

According to a front page news article in the Daily Colonist Nov. 12, Daniel Ellsberg of Pentagon Papers fame stated that some military field commanders, down to the rank of major, had presidential authority to order a nuclear attack.

This authority was delegated to them by former presidents Dwight Eisenhower, John Kennedy, Lyndon Johnson and Richard Nixon. It is not known what President Carter's actions may be. It is a frightening statement that should scare the wits out of all national governments throughout the world. It points up the fact of how close we are to the possibility of a nuclear holocaust that means the demise of the human race.

According to a policy statement of the Canadian government, to be presented to the United Nations Disarmament Conference to be held next May, they recognize the importance of S.A.L.T. but urge comprehensive non-proliferation treaties. They suggest that the United States and the Soviet Union should give up all nuclear testing, although it has nothing to say on the issue of missiles testing which today is the most serious problem.

On conventional armaments the only proposal made by Canada is the registration of arms transfers. They speak of the need of more openess in arms sales and for the publication of facts of military expenditures for each country by the United Nations.

It finally suggests the need for regional approaches to disarmament with conferences between receivers and suppliers of arms, to work towards some lower level of armaments. This later statement is too much like a slap on the wrist to a den of thieves asking them to cool it for awhile.

The World Federalists of Canada propose an annual reduction in arms expenditures of 10 per cent per annum from the present world outlay of $400 billion which would reduce this amount, by the turn of the century, to $40 billion which sum could be used by the United Nations for a universal security force.

J. A. HYDE,
R. R. 3, Courtenay, B.C.

Introducing Cressida.
The Luxury Toyota.

Toyota proudly introduces the Cressida, an automobile dedicated to the concept of personal luxury in a practical size. The interiors are colour co-ordinated, spacious, comfortable and quiet, with plush wall-to-wall carpeting. Fully reclining bucket seats with luxurious fabric upholstery and a 3-way back support to enhance your driving pleasure are standard.

And that's only the beginning. Other standard features include power steering, power front disc brakes, AM/FM multiplex 3-speaker stereo radio, electric tuning fork clock, tachometer, rear window defroster, trunk light, extensive rust inhibitors, and ESP which monitors battery fluid, brake and tail lights. And the Cressida is powered by a smooth 6-cylinder engine with automatic transmission and economical overdrive.

The Toyota Cressida is designed for those people looking for and demanding comfort and reliability. And, it's available now in Canada as a 4-door sedan. It's well worth a visit to your Toyota dealer for a personal test drive in this exceptional new automobile.

Cressida is part of why Toyota is the 3rd largest car manufacturer in the world with parts and service available at over 1200 Toyota Dealers in North America. See the Toyota Cressida today.

TOYOTA

Leasing available at all participating TOYOTA Dealers.
Victoria Metro Toyota Ltd., 624 Finlayson (Between Douglas & Burnside) Tel: 385-3516, Dealer No. 00431A • Saunders & Hitchman Ltd., 2040 Cadboro Bay Road, Tel: 592-2471, Dealer No. D0175A • Nanaimo C & R Motors Ltd., 2535 Bowen Road, off Island Hwy. N., Tel: 758-9103, Dealer No. 00838A.

MARKET REPORT

Closing quotations for Wednesday, Nov. 23, 1977

Quotations provided by The Canadian Press.

Toronto trading

TORONTO (CP) — A sharp rise in oil issues sent the Toronto stock market moderately higher Wednesday at the close of its heaviest trading in five sessions.

A total of 442 contracts were traded on the options market, little more than half of the 836 that changed hands Wednesday.

Bank of Montreal topped the 31 block trades with 35,000 shares at $16⅝ a share, followed by 21,200 shares of Canron Ltd. at $23.50 a share.

Among other industrials, International Business Machines climbed $6.00 to $296 a share on the sale of 846 shares, 225 of which sold as a block grade at $295 a share.

Petrofina Canada gained 1¼ to $20, Maple Leaf Gardens ¾ to $24, Fraser Cos. A ¾ to $23¾ and Union Oil of Canada ⅝ to $14⅛.

Harlequin Enterprises Ltd. was up ⅞ to $26¼ on 6,585 shares following Tuesday's announcement of a three-for-one stock split.

BOX SCORE

	Wed.	Tues.
Issues traded	665	663
Advances	236	175
Declines	197	200
Unchanged	232	288

ACTIVE STOCKS

Vol.		Close	Chge.
134,425	Pembina	$5½	+ ¼
74,729	Norcan En	$15½	— ⅜
55,491	Bk Montreal	$16⅝	— ⅛
51,640	TrCan Pl	$15⅛	+ ⅛
42,800	Turbo Res	$4.90	+ .15
Mines and Oils			
139,300	Uni Canso	$9⅜	+ ¾
96,504	Upper Can	$2.74	+ .19
95,607	Amalg Bon	$38¼	—2¾

TSE 300

COMPOSITE INDEX	997.02	+ 2.53
Metals, minerals	818.91	— 1.00
Golds	1,143.65	+21.52
Oils, gas	1,313.76	+10.02
Paper, forest	841.75	+ 0.59
Consumer prod.	900.54	+ 2.21
Industrial prod.	858.95	+ 2.81
Real est., const.	1,286.81	+ 1.79
Transportation	1,175.20	+ 8.64
Pipelines	1,336.75	+11.10
Utilities	1,255.28	+ 5.09
Comm., media	1,021.76	— 3.06

Up 11, down 3. Volume 3.74 million (2.89 million). Value $35.31 million ($25.18 million).

TORONTO CLOSING STOCKS
Distributed by CP
Toronto Stock Exchange—Nov. 23

Complete tabulation of Wednesday transactions. Quotations in cents unless marked $. z—Odd lot, xd—Ex-dividend, xr—Ex-rights, xw — Ex-warrants. Net change is from previous board-lot closing sale.

Stock	Sales	High A and	Low B	Close	Net Ch'ge
Aby Gim'w	1600	120	120	120	
Abitibi	3490	$9¾	9⅝	9⅝	
Abitbi 10	2000	$54	54	54	— ¼
Acklands	480	$11	11	11	
Ackind 2p	200	$11¼	11¼	11¼	+ ¼
Adanac M	1500	46	46	46	— 4
Advocate	100	345	345	345	
Agnico E	3100	$5	495	5	+ 5
Agra Ind A	1400	$5⅛	5	5	— ⅛
Albany	44100	59	57	59	+ 2
Alt Energy	1320	$17⅝	17½	17½	
Alta Gas A	8147	$15½	15¼	15⅜	+ ⅛
Alta G C p	900	$70½	70½	70½	+ ½
Alta G F	210	$27¾	27¾	27¾	— ½
Alta G 9.76	1530	$28	27¾	28	
Alcan	16595	$25¾	25¼	25⅜	— ⅛
Algo Cent	100	$14⅛	14⅛	14⅛	+ ⅛
Algoma St	9274	$14½	14¼	14¼	— ¼
All-Can B	500	390	390	390	
Allarco Dv	215	$18⅛	18⅛	18⅛	— ¼
Alminex	5400	$10¾	10¾	10¾	
Almin 4½ p	z80	$38⅛	38⅛	38⅛	
Alum 3rd p	400	$27½	27½	27½	
Am Bonza	95607	$41	37½	38¼	—2¾
Am Larder	21000	20	17	20	+2½
Am Eagle	88150	345	325	330	— 5
Am Leduc	17500	15	14	15	
Andres W	1200	$10⅜	10¼	10⅜	+ ⅛
Ang CT 4½	400	$28¾	28¾	28¾	+ ¾
Ang CT 265	z50	$32¼	32¼	32¼	
Ang U Dev	900	59	59	59	— 3
Aquitaine	4157	$16¾	16⅜	16½	+ ⅛
Args 250 p	z25	$32¾	32¾	32¾	
Args 260 p	z70	$33¾	33¾	33¾	
Argus B pr	275	$34	34	34	+ ½
Asamera	3800	$10¼	10	10	— ¼
Asbestos	7306	$37	36⅜	37	+ ⅝
Ashland C	2758	$14¾	14⅝	14⅝	
Ashland pr	500	$29	28¾	28¾	— ¾
Asoc Porc	1000	81	79	79	— 3
Atco A	1670	$13	12⅞	12⅞	+ ⅛
Atlas Yk	1000	12	12	12	
Auric Res	14000	32	30	31½	+1½
Ato Hard A	190	$12⅜	12⅜	12⅜	
BP Can	10250	$16	15⅞	16	+ ⅛
Banister C	1150	$11¼	11⅛	11⅛	— ⅛
Bank BC	z45	$29¼	29¼	29¼	
Bank Mtl	55491	$16¾	16⅝	16⅝	— ⅛
Bank N S	2550	$18⅞	18⅜	18¾	— ¼
Bankeno	7050	210	201	205	— 9
Barex	500	12	12	12	— 1
Bay Mills	z10	$7½	7½	7½	
Becker B p	200	$5¼	5¼	5¼	+ ¼
Bell Canad	10787	$54½	54⅛	54½	+ ¼
Bell A pr	z5	$53⅜	53½	53⅜	
Bell B pr	z50	$54½	54½	54½	
Bell C pr	11500	$30	30	30	— ⅛
Bell D pr	225	$55½	55⅛	55½	+ ⅜
Bell 2.28	1450	$30	29⅞	29⅞	— ⅛
Bell 1.80	5100	$23½	23⅜	23½	+ ⅛
Bl Hawk	5000	10	10	10	+ ½
Black P A	1900	$6	5⅞	6	
Block Bros	550	$7	7	7	
Bombdier	1109	$6½	6½	6½	
Border C	300	240	240	240	— 1
Bovis Cor	10505	58	55	55	
Bow Valy	7900	$21¾	21⅜	21½	+ ⅛
Braior Res	7000	$5¼	490	5⅛	— ⅛
Bramalea	4175	$7	6⅞	7	+ ⅛
Brameda	5400	108	106	107	
Brascan A	34624	$14½	13¾	14⅜	+ ½
Brenda M	9350	$11⅜	10⅞	11⅜	+ ½
Brdg Tank	1500	425	400	400	—150
Brdg Tnk p	100	$41	41	41	
Bridger	8450	$11⅛	11	11⅛	— ⅛
Bright A	200	$8½	8½	8½	
Brinco	525	430	425	430	+ 5
Br Am Bnk	100	$22	22	22	— ⅛
BCFP	2340	$21¼	20⅞	20¾	+ ¼
BCFP pr	z25	$39¼	39¼	39¼	
BC Phone	1700	$14⅞	14⅝	14¾	
BCPh 4½ p	100	$54⅛	54⅛	54⅛	+ ⅛
BCPh 4¾ p	z5	$55½	55½	55½	
BCPh 5.15	115	$62½	62½	62½	+ ½
BCPh 5¾ p	755	$69⅛	69	69	
BCP 7.04 p	1200	$23¼	23¼	23¼	
BCP 10.16 p	900	$28¾	28⅛	28⅛	— ⅛
Brunswk	1733	335	320	320	— 5
Budd Auto	330	$7½	7⅜	7⅜	— ⅛
Budd A w	z15	161	161	161	
Burns Fds	600	$10½	10¼	10½	+ ¼
C					
CAE A	6250	$11½	11¼	11½	+ ⅜
Cad Frv	500	$9	9	9	— ¼
Cal Pow A	5022	$36⅜	36⅛	36¼	+ ⅛
Cal P 7½ p	1050	$100½	100	100	— ½
Cal P 2.36	300	$30½	30⅜	30½	+ ¼
Calvrt Dle	500	300	300	300	
Calvert	47500	40½	39	39	— 1
Cam Mine	21000	44½	42½	42½	— ½
Camflo	5550	$13¾	13⅛	13½	— ⅜
C Chib A	3100	325	320	325	+ 5
Camp RL	700	$34½	34⅛	34½	+ 1
Campau A	200	$6⅞	6⅞	6⅞	+ ⅛
Campau 7p	535	$9⅞	9⅞	9⅞	
Can Cem A	763	$8½	8⅜	8½	
CCe C p	z3	$15¾	15¾	15¾	
CDC pr B	1215	$105¼	105	105¼	+ ¼
Can Malt A	1650	$29⅜	29½	29½	— ¼
C Nor West	9757	$12	11¾	11¾	— ¼
C Pakrs C	200	$18¼	18¼	18¼	+ ⅛
Can Perm	2270	$17⅞	17⅝	17⅝	— ⅜
CPerm 6¾	1300	$26⅞	26¾	26⅞	+ ⅛
CS Pete	77650	475	445	475	+20
Can Trust A	325	$27¾	27½	27¾	— ⅛
C Trust 7¼	1200	$22½	22½	22½	
C Tung	3000	$10¼	10	10¼	+ ⅛
CCablesy A	400	$12¾	12¾	12¾	
C Cable w	z40	45	45	45	
Cdn Cel	100	$5½	5½	5½	
C Curtis	1000	48	48	48	— 1
CG Invest	480	$17¼	17⅛	17¼	+ ¼
C Hidrogas	1900	287	285	285	
C Homestd	17750	$8⅝	8⅝	8⅝	— ¼
C Hydro	4900	$10⅛	10	10⅛	+ ⅛
C Hydro pr	100	$14	14	14	— ⅛
Cl Bk Com	9810	$22⅞	22⅝	22⅝	— ¼
CIL	1085	$18⅜	18⅛	18⅜	+ ¼
Cl Powr A	3575	118	117	117	+ 2
C Manoir A	500	460	455	460	
C Marconi	100	480	480	480	+ 5
C Merrill	6700	$15½	15¼	15½	+ ⅛
CNat R	2500	455	450	455	+ 5
C Ocdental	1500	$18	17¾	18	+ ⅛
CP Inve	4135	$19	18¾	19	+ ¼
CP Inve pr	155	$15½	15½	15½	
CP Ltd	16869	$17⅝	17⅜	17⅝	+ ⅛
CPL A p	2450	$10	10	10	— ⅛
CPL 4 p	900	$8⅛	8⅛	8⅛	
C Reserve	5200	$7⅜	7½	7½	+ ¼
CRenol A p	z30	$23	23	23	
Cdn Sup O	415	$56⅛	56	56⅛	+ ⅝
Cdn Tire	240	$26⅜	26⅜	26⅜	— ⅝
Cdn Tire A	1914	$27¼	27	27	+ ⅛
C Uilties	1580	$14½	14⅜	14⅜	+ ⅛
CU 10¼	37510	$29¼	28⅜	29¼	+ ⅞
C Util 9.24	350	$28⅛	28⅛	28⅛	— ⅛
C Util w	2748	$5¼	5¼	5¼	+ ⅛
CWN G 4 pr	163	$10	10	10	+ ⅛
Canbra	100	375	375	375	— 5
Canray	10950	190	186	186	— 9
Canron	23250	$23½	23	23⅛	+ ⅜
Capit Div	11000	102	100	102	+ 1
Cara	1300	$10½	10⅛	10½	+ ¼
Carl OK	6800	268	261	267	+ 4
Carl B p	150	$29½	29½	29½	— ⅜
Carma A	300	$8⅜	8⅜	8⅜	+ ⅛
Carrier JD	725	120	117	117	+ 2
Cassiar	3325	$8⅛	8	8	— ½
Cassidy L	200	385	385	385	+ 5
Celanese	2630	265	260	260	—10
Celanes 1 p	200	$10¼	10¼	10¼	
Ctl Fund A	200	$5½	5½	5½	
Cent Pat	3500	95	95	95	
Charter Ol	100	380	380	380	
Chib Kay	1000	8½	8½	8½	
Chib M	10000	17	15	17	
Chieftan D	5298	$17⅜	17	17⅜	+ ½
Chieftain p	500	$71	71	71	— ¼
Chimo	4500	101	100	100	— 3
Chromaco	700	175	175	175	
Chrysler	500	$15¼	15¼	15¼	
C S 10¾	1000	$12	12	12	— ¾
Coch Will	1550	45	45	45	+ 2
Coin Lake	1000	8½	8½	8½	— 1
Coles Book	200	$14⅛	14⅛	14⅛	— ⅛
Comb Met	39500	17½	16	16½	—1½
Cominco	6255	$30¼	29⅞	30⅛	+ ⅛
Com Cap	1525	$5¼	5¼	5¼	+ ⅛
C Holiday I	5100	460	450	450	— 5
Computel	200	$8½	8½	8½	— ½
Comtech	500	310	310	310	+10
Conduit A	z90	360	360	360	
Con Bath A	657	$20½	20⅛	20½	+ ⅛
Con Bath p	900	$18	17¾	17⅞	+ ⅛
C Bath 68 w	430	300	300	300	—25
Con Bldg	19900	350	330	350	+25
Con Fardy	1468	275	267	267	+ 2
C Durham	15000	91	90	90	— 2
C Morisn	1500	123	115	115	— 8
C Rambler	275	100	100	100	+ 6
Con Distrb	31600	$5⅛	5	5	— ⅛
Cons Gas	18931	$16½	16¼	16½	
Con Gas D	3100	$24½	24½	24½	
Conwest	2200	425	415	420	— 5
Copeland	1000	74	74	74	
Cop Fields	1500	220	215	220	+ 5
Corby vt	375	$20	19⅝	19⅝	— ⅜
Corby B	z50	$20¼	20¼	20¼	
Cornat Ind	200	$5⅛	5⅛	5⅛	+ ⅛
Corp Food	425	$16½	16	16½	
Coseka R	31426	$7¼	6⅞	7	— ¼
Costain R	5650	$7½	7⅜	7½	+ ¼
Craigmt	6750	335	300	320	— 5
Crain R L	600	$8¼	8	8¼	+ ¼
Crestbrk	600	330	330	330	— 5
Crwn Lite	z78	$42	42	42	
Crwn Trst	100	$22½	22½	22½	
Crown 8¾	100	$22¼	22¼	22¼	— ⅜
C Zeirba A	251	$19⅛	19⅛	19⅛	
Crush Intl	215	$9	9	9	
Cuvier M	3200	27	27	27	
Cygnus A	z5	$5⅛	5⅛	5⅛	
Cygnus B	z15	$5	5	5	
Cyprus	1600	$7¾	7⅝	7⅝	— ¼
D to G					
DRG Ltd A	300	440	440	440	+10
Daon Dev	600	$12½	12½	12½	+ ⅛
Daon A	300	$7⅜	7¼	7¼	— ¼
D Aragon	36000	23	22	22½	+ 1
Decca R	3850	$8⅜	8¼	8¼	
D Eldona	2000	85	83	83	— 3
Denison	2565	$48⅞	48½	48½	— ⅛
Dicknsn	4700	475	465	470	+10
Digtech	2200	198	195	195	— 5
Dist Tr A	1900	$6¼	6⅛	6⅛	
Doman I	1450	$5¾	5¾	5¾	+ ⅛
Dome	2940	$63	62¼	63	+1½
Dome Pete	24498	$47	46⅜	46⅞	+ ¼
D Bridge	1205	$24	23¼	23¾	+ ¼
DExplor	7500	20	20	20	
Dofasco A	5927	$24	23¾	24	+ ⅛
Domglas	200	$13⅜	13⅜	13⅜	+ ¼
Dom Store	1700	$16⅝	16⅜	16⅝	+ ¼
D Textile A	2150	$9	8¾	9	+ ⅛
Domtar	3220	$15½	15⅛	15⅛	— ⅛
Domtar pr	100	$12¾	12¾	12¾	+ ¼
Donlee M	100	$18	18	18	+2⅜
Dr Mc C A	400	$14¼	14¼	14¼	
Du Pont	420	$12¼	12⅛	12¼	+ ⅛
Dylex L A	250	$7⅞	7⅜	7⅞	
Dynamar	5788	125	116	125	
Dynamar r	23932	11½	11	11	
E-L Fin	500	$9⅞	9⅞	9⅞	
E-L Fin w	1000	115	115	115	
East Mal	4191	275	270	275	+15
East Sul A	5127	96	93	95	
Ego Mines	25300	140	132	137	+ 2
Electro A	1300	245	230	235	—15
Emco	3000	$6⅛	6	6	
Emco w	2200	150	145	145	+20
Extndcar	1189	$8⅝	8½	8½	— ⅛
Falcon C	3900	395	385	385	— 5
Flbrg Nik A	5330	$16¾	16½	16¾	+ ⅛
Fed Diver	1000	205	200	201	— 4
Fed Ind A	100	$7	7	7	— ⅛
Fed Pion	200	$23	23	23	
Fidelity Tr	1910	275	270	270	— 5
Finning T	370	$18	18	18	
F Mar	3000	38	38	38	— 2
Foodcrp Lt	z25	$7¾	7¾	7¾	
Foodex S	z30	$5¼	5¼	5¼	
Ford Cnda	210	$81½	81	81½	+4⅜
F Seasons	400	415	410	415	+ 5
F Season w	z200	39	39	39	
Francana	8100	$8⅛	7¾	7⅞	+ ⅜
Fraser A	700	$23¾	23½	23¾	+ ¼
GfH Steel	2000	255	255	255	— 5
G M Res	6941	350	330	330	— 5
Gaz Metr	200	$5½	5½	5½	— ¼
Gen Baker	500	$5½	5½	5½	
GMC	277	$74	74	74	+ ¾
Genstar L	1110	$26⅛	26½	26½	— ⅛
Gnstar L w	1750	$9⅛	9⅛	9⅛	— ⅜
Giant Yk	810	$9	8⅞	9	+ ½
Gibraltar	15300	395	360	390	+35
Glendale	1000	85	85	85	— 4
Gt Oil Sds	1004	$7	6¾	7	+ ¼
GL Pap w	1900	365	360	360	—15
GN Fin	100	116	116	116	— 4
GNGas A p	100	$18½	18½	18½	
Gt West S	800	250	250	250	
G West wt	500	75	75	75	— 5
G Goose 9¾	400	$11¼	11¼	11¼	
Greyhnd C	z200	57	57	57	
Greynd	300	$18¼	18	18¼	+ ½
Gulf Can	5576	$26⅜	26½	26¾	+ ⅛
Gulfstrem	8000	38	37	37	+ ½
H to L					
HCI Hldg	100	335	335	335	
HCI Hld w	500	75	75	75	— 5
Halifax D	1100	165	162	162	— 1
Hambro C	2924	$5¾	5¾	5¾	
H Group A	2350	300	291	291	—14
Ham Tr	814	$23	23	23	
Hardee	z150	74	74	74	
Harlequin	6585	$26¼	25¾	26¼	+ ⅞
Hawker A	900	$5⅞	5½	5⅞	+ ⅛
Highmont	1025	125	122	122	+ 2
Holinger A	z35	$28½	28⅜	28⅜	
Home A	2942	$38⅞	38½	38⅞	+ ⅜
Home B	1322	$36⅞	36¼	36½	+ ½
H Bramor	400	115	115	115	
Hud Bay A	1825	$15¼	15⅛	15¼	+ ¼
H Bay Co	4922	$16¾	16⅜	16½	
HB Oil Gas	5282	$44⅛	43¾	44	+ ½
Husky Oil	13050	$25½	25½	25½	
Husky B pr	z50	$39¾	39¾	39¾	
Husky E w	300	$9¾	9¾	9¾	+ ⅛
IAC	8100	$16⅜	16⅛	16⅜	+ ⅛
ITL Ind	1100	340	315	340	+15
IU Intl	5250	$12¾	12¾	12¾	+ ⅛
IWC Com	1000	200	197	197	— 3
Imasco A	2737	$29⅜	29⅛	29⅜	+ ⅛
Imp Gen	100	$8½	8½	8½	
Imp Oil A	26254	$20½	19⅞	20½	+ ½
Imp Oil B	z50	$20½	20½	20½	
INCO A	25330	$18⅛	17¾	17⅞	— ⅛
Indal	3500	$8⅛	8	8¼	+ ¼
Indusmin	200	$11¼	11¼	11¼	+ ¼
Inglis	z25	$10⅛	10⅛	10⅛	
Inland Gas	2205	$10⅜	10⅜	10⅜	+ ⅛
Inland G p	100	$13¼	13¼	13¼	
Inlnd G 10p	200	$29½	29½	29½	+ ½
Inter-City	24313	$7¼	7	7¼	+ ¼
Inter C B w	2000	450	430	450	+30
Intrmetco	6300	$7½	7⅛	7½	
IBM	846	$297½	293	296	+ 6
Interpool	200	$23	23	23	— ¼
Int Pipe A	4420	$15⅝	15⅜	15⅝	+ ⅛
Ipsco	135	$16¼	16¼	16¼	
Inv Group	500	$7¾	7¾	7¾	— ¼
Inv Grp A	2025	$8½	8¼	8¼	
Inv Grp 5 p	350	$15¾	15¾	15¾	— ¼
Irain T A	500	300	290	290	—10
Island Tel	300	$14	14	14	
ISO	13300	96	94	94	— 3
Ivaco A	200	$6⅛	6⅛	6⅛	+ ¼
Jannock A	250	$11	11	11	
Jannock B	1158	$11	10¾	11	
Jannock 8	237	$14¼	14¼	14¼	+ ¼
Jannock w	1200	265	260	265	
KaiserRe	3850	$13⅞	13⅝	13⅞	— ⅛
Kam Kotia	3465	81	81	81	+ 6
Kaps Tran	16700	84	82	83	
Kais r	57095	35	28	30	— 2
Kelsey H	4000	$13½	13¼	13½	
Kerr A A	2734	$11⅛	11	11⅛	+ ⅛
Koffler A	33216	$8	8	8	
Koffler A p	600	$9¼	8⅞	9¼	+ ⅜
Labatt A	2110	$18¼	18⅛	18¼	
Labatt A p	z15	$17⅞	17⅞	17⅞	
Lab Min	100	$31½	31½	31½	+ ⅛
Lacana	9000	350	345	350	+ 5
Laidlaw A	2150	$9⅜	9⅛	9⅛	— ⅛
Laidlaw B p	200	$6¼	6¼	6¼	
Ldl 9¾	550	$11⅛	11⅛	11⅛	
LOnt Cem	400	310	310	310	— 5
L Shore	1000	245	245	245	
Lakehead	4200	22	22	22	— 2
Lasitr Km	5750	21	21	21	— 2
Laurasia	500	35	35	35	— 3
Lau FKIN	[illegible]	[illegible]	[illegible]	6⅝	6¼
Lau Fn 140	z40	$18	18	18	
Leigh Inst	1850	420	405	420	+ 5
Levy A pr	200	$5⅜	5⅜	5⅜	
Liberian	500	$10¾	10¾	10¾	
LL Lac	2700	175	170	170	
Livingsto	1700	$19¼	19	19¼	+ ¼
Lob Co A	308	320	315	320	+10
Lob Co B	413	315	315	315	
Lob Co ir	100	$27¼	27¼	27¼	+ ¼
Lob Ltd Ap	310	$17¾	17⅝	17⅝	— ⅛
Lochiel	10000	269	250	265	+ 3
Logistec A	200	285	285	285	+ 5
Lost River	2500	70	70	70	— 1
Lytton M	1300	16½	16½	16½	— ½
M to O					
MICC	1800	$9⅝	9½	9½	— ⅛
Maclarn B	400	$34⅛	34⅛	34⅛	— ⅛
Mclan H A	2400	$11¾	11¾	11¾	— ⅛
MB Ltd	9762	$17	16⅞	16⅞	
Madeline	5000	60	60	60	
Madsen	530	80	80	80	
Magna Int	690	$18¼	17⅝	18¼	+ ¼
Magna A	690	$19¾	19½	19¾	
Magnum	z50	$26½	26½	26½	
Maher pr	z50	$6¾	6¾	6¾	
Maislin I	z25	300	300	300	
Majstc Wil	1900	305	300	305	+10
Man Bar	69300	150	139	145	+ 7
M Lf Gard	520	$24	24	24	+ ¾
M Lf Mills	250	$18¼	18	18	
Marcana	28166	22	19½	21	+ 1
Maritime	1018	$22	21¾	21¾	— ⅛
Mar T 860	400	$10⅞	10⅞	10⅞	
Markel F	500	$5½	5½	5½	
Martin	3000	16	16	16	— 2
Mass Fer	6891	$16¼	16¼	16¼	
Mas F A	100	$27⅞	27⅞	27⅞	
Mas F B	1800	$27¾	27¼	27¾	
Matchan	5000	15	14½	14½	—1½
Matgmi A	500	$9⅛	9	9⅛	+ ⅛
Mc Adam	1000	28½	28½	28½	—1½
Mc Intyre	1450	$25¼	24¾	25¼	— ½
McLaghln	580	$6	5⅞	5⅞	+ ⅛
Melcor	400	$7½	7	7⅛	+ ⅛
Mentor	700	285	285	285	— 5
Mercantil	5557	$11	10⅞	10⅞	— ⅛
Merland E	5400	$6⅝	6½	6½	— ⅛
Met Trust	111	$25¾	25¼	25¼	— ¼
Met Trst r	1931	135	130	130	— 5
Mindamr	15500	11	11	11	
Mindustri	500	$5¼	5¼	5¼	
Minrl Res	520	120	120	120	+ 3
Molson A	2280	$15¼	15⅛	15⅛	+ ⅛
Molson B	1000	$13½	13½	13½	+ ⅛
Monenco A	100	$7⅞	7⅞	7⅞	+ ½
Moneta P	4500	60	60	60	
Mtl Trust	200	$13⅜	13⅜	13⅜	
Moore	10607	$29⅜	29¼	29½	+ ¼
Mt Wright	z250	14	14	14	
Multi Acc	1500	355	350	355	— 5
MSL p	100	$11	11	11	+ ¼
Murphy	7700	$11	10½	10¾	— ¼
NBU Mine	1800	95	92	92	— 1
NaChrs I	4750	$7⅛	7	7	— ⅛
Nat Pete	50300	99	93	98	+ 1
Nemco	45550	249	235	246	+ 9
NB Tel	1292	$20⅜	20⅛	20⅛	+ ⅛
NB Tel 1.85	400	$22½	22½	22½	
N Kelore	1000	12½	12½	12½	+ 1
N Que Ragl	1200	110	110	110	
N Senator	1000	6½	6½	6½	— ½
N York Oil	5400	224	220	223	+ 2
Newco Fin	z45	$24	21½	24	
Newconx	2300	$6⅞	6⅜	6⅜	
Nfld LP A	700	$15⅜	15½	15½	— ¼
Nfld Tel	700	$8⅛	8	8	— ⅛
Nfld Te 975	200	$22⅜	22⅜	22⅜	— ⅛
Nfld Te 885	100	$21½	21½	21½	
Noble M	500	87	87	87	— 2
Noma A	500	$6	6	6	
Nor Acme	2000	7	7	7	+ ½
Noranda A	6408	$20⅜	20⅛	20⅜	+ ¼
Noranda B	z20	$20	20	20	
Norbaska	z100	22	22	22	
Norcen	74729	$15⅝	15½	15½	— ⅜
Norcen B	210	$20	20	20	— ½
Norcn 150	2125	$25	24½	24½	— ¼
Nordair A	z25	$6	6	6	
Norlex	8000	7	7	7	
Normick P	100	340	340	340	
NC Oils	670	$9¼	9	9	— ⅛
Nor Ct 270p	z20	$34¾	34¾	34¾	
Nor Tel	3035	$30	29⅝	29¾	
NTecm B w	1800	$10⅝	9⅞	9⅞	— ⅝
Northgat	1050	425	425	425	+10
Northid	81000	25	23	24	— ½
NS Savngs	100	$14⅝	14⅝	14⅝	— ⅛
NS Sav 10¼	z50	$24¾	24¾	24¾	
Nowsco W	100	$30⅛	30⅛	30⅛	
Nu-Wst A	788	$15⅞	15¾	15⅞	+ ⅛
Nufort Res	2333	18½	18½	18½	+ ½
Numac	18650	$12⅛	11⅞	11⅞	
OPI A	700	$8¾	8⅜	8⅜	— ⅛
Oakwood P	45342	430	415	420	—10
Obrien	16350	189	182	188	+ 5
Ocelot A	300	$14½	14⅜	14½	+ ½
Ocelot B	16775	$14⅛	13¾	14⅛	+ ¼
Okanagan	500	$9	9	9	+ ⅛
Orchan A	6800	175	168	168	— 5
Oshawa A	4262	470	465	470	+10
Oshawa w	z31	2	2	2	
Osisko	3000	15	14	14	
Oxford A	5500	$13⅞	13⅝	13¾	
P to S					
Pac Coper	5850	225	210	210	—20
Pac Pete	7475	$36½	36¼	36⅜	+ ¼
Page Pet	8528	480	455	460	—15
Paloma P	1890	$6	5¾	6	+ ¼
Pamour A	13110	470	455	455	—10
Pan Centr	z250	30	28	30	
PanCan P	9900	$33⅜	32⅞	33	+ ⅛
Patino N V	400	$14	14	14	
Pe Ben O	2400	370	360	370	+ 5
Pemb	134425	$5⅝	5¼	5½	+ ¼
P Dept S	200	450	450	450	
P Jewl A	1000	$6¾	6¾	6¾	
Petrofina	1637	$20	19	20	+1¼
Petrol	2400	345	335	335	—10
Peyto Oils	6100	$9	8¾	9	+ ⅛
Phillips Cb	200	$9¼	9¼	9¼	
Pine Point	2855	$23⅛	22¼	22¼	— 1
Pitts C	1500	$6⅜	6⅜	6⅜	
Place G	10900	79	73	79	+ 6
Placer	1670	$18⅞	18⅝	18⅝	— ¼
Pominex	18500	75	72	75	+ 5
Ponder	200	147	147	147	+17
Pop Shops	2100	$7¼	7	7	— ¼
Pow Corp A	6401	$8⅞	8⅛	8¾	+ ⅛
Pow C 4¾	600	$31	31	31	
Pow C 5	117	$8¾	8¾	8¾	
Prairie Oil	2300	$18¼	17⅞	17⅞	— ¼
Precamb	17800	175	166	166	— 4
Preston	600	$12½	12½	12½	
Price Co	2600	$9⅜	9¼	9¼	
Prov B Can	780	$12½	12½	12½	
QMG Hldg	1500	20½	20½	20½	
Qasar Pet	2395	$10⅛	10	10	
Que Man	500	30½	30½	30½	
Que Sturg	1400	98	98	98	+ 2
Que Tel	z60	$19¾	19¾	19¾	
Ram	4950	$11	10¾	11	
Ranger	7915	$28	27¼	28	+ ¾
Rank Org	100	470	470	470	
Rayrock	3600	88	86	86	— 5
Redpath A	543	$16	15⅞	16	
Redstone	9000	39	38	38	— 2
Reed Pap A	24100	$5½	5¼	5½	+ ¼
Reed Oslr A	16890	$8¾	8⅝	8⅝	+ ¼
Reichhold	100	$6¼	6¼	6¼	
Reich wt	951	275	270	270	
Reitman A	200	$13⅝	13⅝	13⅝	+ ⅛
Res Servic	5000	140	130	130	— 5
Revelstk p	100	$15	15	15	— 1
Revnu Prp	23500	74	68	74	+ 8
Rileys D	1700	110	105	105	+ 5
Rio Algom	1800	$23	22¾	23	+ ¼
Rio 580 pr	115	$76	76	76	— ¼
Riv Yarn	190	100	100	100	—20
Riv Yarn A	1120	405	400	400	
R Little	1040	155	155	155	
Rolland	700	430	430	430	+ 5
Roman	2200	$19	18½	18½	— ½
Ronald Fd	100	$14⅛	14⅛	14⅛	— ⅛
Ronyx Cor	600	126	126	126	— 4
Rothman	z25	$13⅜	13⅜	13⅜	
Royal Bnk	3954	$24⅝	24⅝	24⅝	— ¼
Royal Tr A	720	$16⅛	16	16	
Russel H	2000	$8¾	8½	8½	— ¼
Russel 9¾	200	$21¼	21¼	21¼	
St Fabien	5000	3½	3½	3½	+ ½
StL Corp p	100	$66	66	66	+ ½
Schneid	100	$9¾	9¾	9¾	—1⅛
Schneid p B	z50	$8¾	8¾	8¾	
Scot Paper	260	$26	26	26	
Scot York	7700	330	315	330	+15
Scotts A	600	$8¾	8¾	8¾	
Scurry Rn	200	$18	18	18	
Seagram	11770	$24⅛	23⅞	24	— ⅛
Seaway pr	300	475	475	475	+10
Selkirk A	900	$12¼	12¼	12¼	
Shell Can	14908	$16⅛	15¾	16⅛	+ ⅛
Sherritt A	6225	430	420	420	—10
Sherritt B	100	420	420	420	
Siebens	12485	$23½	22⅞	23⅜	+ ½
Silvrnq	3000	23	23	23	
Simco Eri	200	$5⅜	5⅜	5⅜	
Simpsons	18624	495	490	490	— 5
Simpson S	1567	$7⅛	7	7⅛	+ ⅛
Sklar M	4700	71	70	70	— 1
Sklar W	1000	13½	13½	13½	— 1
Skye Res	4000	$10	9⅞	9⅞	— ⅛
Skyline H	750	220	220	220	
Slater Stl	200	$7¾	7¾	7¾	
Somville p	z40	$33¼	33	33	
Southm A	300	$20⅜	20⅜	20⅜	— ⅛
Spar Aero	600	$5	5	5	— ⅛
Spooner	5500	40	40	40	
St Brodcst	600	$9½	9½	9½	— ⅛
Stand I A	100	$9¼	9¼	9¼	+ ⅛
Stelco A	7747	$24⅛	23⅞	23⅞	
Steep R	1350	240	240	240	
Steinbg A	100	$16⅞	16⅞	16⅞	— ⅛
Stuart Oil	245	$12⅛	12⅛	12⅛	— ⅜
Sulivan A	1100	95	95	95	
Superior E	1000	59	56	59	+ 1
Surpass C	100	290	290	290	—10
T to Z					
Teck Cor A	400	$5⅝	5⅝	5⅝	— ¼
Teck Cor B	1533	480	470	475	+10
Teledyne	1013	$6⅜	6⅜	6⅜	+ ⅛
Tex-Sol	16500	6½	5	5	— 3
Tex Can	20900	$33	32½	32¾	+ ¾
Txsglf	1250	$20⅞	20⅝	20⅞	+ ⅛
Txglf p	335	$45	45	45	+ 1
Thom Ind	1400	$36	35½	35½	— ¼
Thom N A	400	$12¼	12¼	12¼	— ⅛
Tombill	1000	37	37	37	
Tor Dm Bk	5155	$17⅜	17⅛	17⅛	— ⅛
Torstar B	660	$12½	12¼	12¼	
Total Pet	10400	$10⅜	10¼	10⅜	
Total P A p	900	$21⅜	21¼	21⅜	+ ⅜
Totl Pet w	6800	395	385	390	+10
Traders A	877	$17	16¾	16¾	— ¼
Tr 10¼	200	$12	12	12	
Trade 7½ p	z210	$46¼	46	46	
Tr Can Res	88150	223	210	212	— 9
Trns Mt A	2133	$9¼	9⅛	9¼	
Transair	2000	150	150	150	+ 1
TrCan PL	51640	$15⅛	14⅞	15⅛	+ ⅛
TrCan A pr	z25	$82	82	82	
TrCan B pr	520	$38⅜	38¼	38¼	+ ⅛
TrCan C pr	260	$49½	49½	49½	— ½
TrCan D p	100	$56	56	56	— ¾
Trimac A	3300	$14½	14	14⅛	— ¼
Trc 9.12	1300	$26½	26¼	26½	+ ¼
Trimac wt	1400	$8	7⅞	7⅞	— ⅛
Trin Chib	1000	7½	7½	7½	
Trizec Crp	200	$10	10	10	
Turbo R	42800	$5	475	490	+15
Ulster Pet	62000	108	105	106	
Unican S	6200	155	155	155	
Un Carbid	10330	$17½	17¼	17¼	— ¼
UGas A	6155	$10¼	10	10¼	+ ⅛
UGas 6 pr	150	$38	38	38	
UGas 8¾	200	$24⅜	24¼	24⅜	+ ¼
Union Oil	12644	$14⅛	13⅝	14⅛	+ ⅝
U Can	139300	$9¾	8½	9⅜	+ ¾
Un Corp	1000	$10¼	10¼	10¼	— ¼
U Keno	200	$9	9	9	+ ¼
U Siscoe	6800	$7⅝	7¼	7½	+ ⅜
Un Tire A	200	100	100	100	
Un Wburn	100	$10½	10½	10½	
UWbn 6¼p	z40	$40	40	40	
UW OG	1000	45	45	45	
Univr Gas	3900	$9⅛	8⅞	8⅞	— ¼
Upp Can	96504	285	255	274	+19
VS Serv A	2000	450	450	450	
Van Der	500	330	330	330	— 5
Venpower	1000	85	85	85	
Versatile	1600	$10	9¾	10	+ ⅛
Versatil A	1700	$9⅞	9⅝	9⅝	
Vespar	z333	22	22	22	
Vestgron	z50	$10⅝	10⅝	10⅝	
Villcentre	100	400	400	400	+20
Voyager P	23550	$12¾	12⅛	12⅝	+ ½
Vulcan Ind	160	$8⅝	8⅝	8⅝	+ ⅛
Wajax A	1400	$10¼	10⅛	10⅛	+ ⅛
Walk GW A	6831	$28⅞	28½	28¾	
Wardair	1500	310	305	310	+ 5
Weldwod	1240	$10⅞	10¾	10⅞	+ ⅛
Wstburne	11400	$18½	18⅛	18⅛	— ⅛
Wcoast Pt	5450	$12⅜	12	12	
W Pet A p	150	$24¼	24¼	24¼	+ ¼
Wcoast T	1285	$32⅜	32⅜	32⅜	+ ¼
Wcost 8½ p	100	$54	54	54	— ½
Wcoast w	1100	$6⅜	6¼	6⅜	
Westeel	1100	$14	14	14	+ ⅛
W Bcas A	200	$9	9	9	
West Mine	2620	330	325	330	
Westfield	1400	107	106	107	+ 2
Weston	1175	$13	12¾	13	
Wstn 4¼p	130	$53	53	53	— 1
Whonok A	131	$8⅞	8⅞	8⅞	+ ⅛
Willroy	9400	200	195	200	+ 5
Win-Eld	5000	5	4½	4½	— ½
Woodreef	46400	81	77	80	+ 2
Woodwd A	712	$15⅛	15⅛	15⅛	+ ⅛
Wrlwld	9700	$5⅜	5⅛	5¼	
YER Prop	100	$10¼	10¼	10¼	+ ¼
Yk Bear	5400	445	440	440	—10
Yukon C	9100	207	200	203	— 2
Zellers	6500	$6	5⅞	6	
Trust Units					
BBC R un	700	$15⅝	15½	15½	— ⅛
BM-Rt un	4195	$14⅞	14¾	14⅞	
BM-RT wt	9784	227	222	227	+ 4
C Perm un	500	$9	9	9	
C Realty u	5510	$7⅛	7⅛	7⅛	
TD Realty	4791	$24¾	24⅛	24¾	+ ½

New York

NEW YORK (AP) — The stock market, benefitting once more from favorable inflation news, advanced broadly Wednesday in an active session.

CLOSING AVERAGES

30 Industrials	843.30	+0.78
20 Transportation	219.66	+2.33
15 Utilities	112.56	+0.23
65 Composite	290.96	+1.06

Volume 29.15 million.

The Dow Jones average of 30 industrials managed a .78 gain to 843.30 despite ex-dividends, or dividend-payment adjustments, in Du Pont and American Telephone and Telegraph shares that lowered the average by more than 2 points.

The market began its latest rally when the Dow rose 6.41 points Tuesday after the United States Government reported a 0.3 per-cent rise in the consumer price index last month.

The increase in the index, which was equal to a 3.6 per cent annual rate, came in below advance Wall Street estimates.

Analysts said the news was particularly welcomed by traders at a time when fears were building that the rise of consumer prices might accelerate, in line with the recent trend in the government's wholesale price index.

Brokers said the market also drew support from the recent steady showing of interest rates, with U.S. Federal Reserve watchers concluding that the central bank apparently has decided against any further tightening of credit for the time being.

Among Canadian issues on the New York Stock Exchange, Dome Mines was up 1½ to $56¾, Campbell Red Lake ¾ to $31 and Massey Ferguson ¼ to $14⅞.

Inco was down ¼ to $16⅛, Alcan ⅛ to $23 and Hudson Bay ⅛ to $13½.

ACTIVE STOCKS

Vol.		Close	Chge.
406,600	Airco	35⅝	+2⅛
232,800	Sears	31	+ ¼
217,800	Sony Corp	7⅜	Unch
205,100	Warn L	27⅜	+1⅛
299,700	Com Oil	2⅜	— ⅛
194,300	Atl Rich	51¾	+ ¾
183,200	StOil Cal	39⅝	— ¼
175,500	Gen Motors	66⅝	+ ⅛
164,500	Am TT	60	+ ⅛
164,100	Colt Aik	12¼	+ ¼

Alcan	23	Gillette	24⅝
All Chem	44⅜	Goodyear	18⅜
Allis-Chlm	26⅛	Greyhnd	13⅛
Am Air	10⅛	Gulf Oil	27⅜
Am Brnds	43⅞	Homestake	36¾
Am Brdcast	42¾	Honeywell	49¼
AmCan	38¾	Inl Steel	36⅞
Am El P	24½	IBM	268½
Am Motors	4⅜	Int Harv	29⅝
Am Tel T	60	Int Nick	16⅛
Ampex	9½	Int Paper	43⅜
Atl Richfd	51¾	Int Tel T	33⅛
Avco	17¾	Johns-Mann	33
Avon	47⅞	Kaiser Alum	29
Bell How	16½	Kennecott	21¼
Bendix	39½	Kraft	46⅝
Beth Stl	21¾	Litton Indus	12¾
Boeing	28⅜	Lock Air	16⅛
Boise Cas	27⅛	McDon Doug	23⅛
Borden	31⅝	Merck	57¾
Borg-War	27⅞	Mer Ly	17⅜
Bris Myers	34¾	Minn M M	49¼
Brunswick	15	Mobile Oil	64⅛
Burl INd	22½	Monsanto	59⅜
Burl Nor	42¾	Motorola	37⅝
Burroughs	71¾	NCR Corp	43
Caterpill	56⅜	Natomas	36¼
Col Brdcast	52½	Newmont	16⅞
Celanese	42⅝	Nort Si	21¼
Ches-Ohio	32¾	Pac Gas	23⅛
Chrysler	13⅞	Pepsi	27½
Coca-Cola	38¾	Ph Mor	62½
Colg-Palm	23¾	Ph Pete	31½
Comsat	36⅛	Pit Bowes	19⅝
Cont-Data	26¾	Polaroid	27⅛
Con Edison	24¾	Proc Gam	85¼
Cons Oil-G	29⅞	RCA	28⅜
Crown Cork	24¾	Repub Steel	23¼
Crown Zell	35⅜	Schlumb	71⅝
Disney	40⅞	Scott Paper	14⅛
Dow Chem	28¼	Sears Roe	31
Du Pont	120⅝	Shell Oil	33¾
Eastn Air	6½	Singer	20½
East Kodak	58½	Stand Cal	39⅝
El Paso	17½	Sun Oil	42¼
Exxon	47½	Sth Pac	33¾
Fair Cam	24⅜	Teledyne	63¼
Fed N Mt	27¾	Telex	2½
Firestone	16¼	Texaco	27⅜
Ford Motor	44¾	Tex Gulf	18¾
Gen Dynam	51½	Uni Carb	42⅜
Gen Elec	51⅞	Uni Pac	49⅜
Gen Foods	33⅜	Uni Oil	56
Gen Mot	66⅝	Ual Inc	19⅝
Gen T E	32	U.S. Steel	30¼
Gen Tire	23½	Westse	19⅛
Geo Pacific	31	Xerox	50⅜
		Zenith	15⅜

BOX SCORE

	Wed.	Tues.
Issues traded	1901	1887
Advances	1048	1061
Declines	446	433
Unchanged	407	393

Metals

LONDON (AP) — Wednesday's closing metals bid-ask in pounds sterling a metric ton, silver in pence a troy ounce.

Copper spot 658.5-659.5; copper future 671-671.5.

Tin spot 7,070-7,080; tin future 6,785-6,790.

Lead spot 349-350; lead future 354.5-355.

Zinc spot 295-295.5; zinc future 299.5-300.

Silver spot 260.2-260.4; silver future 264.1-264.3.

5 Year Guaranteed Investment Certificates

9¼% Per Annum
Interest paid annually

9% Per Annum
Interest paid semi-annually

Fully guaranteed by Royal Trust for term of deposit. No fee or handling charge. Rates subject to confirmation.

Royal Trust
1205 Government St.
Victoria, B.C.
388-4311

11-22 Member Canada Deposit Insurance Corporation

Vancouver

VANCOUVER — Prices were down in light trading Wednesday on the Vancouver Stock Exchange. Volume was 1.8 million shares.

Computrex Centres paced industrial trading, unchanged at .16 on 6,000 shares. Canadian Javelin rose 5 cents at $1 on 5,144. Grouse Mountain was unchanged at $1.20 on 4,600.

Five Star Petrol led the resource and development board, up a penny at .23 on 140,500 shares. Vantreal lost a penny at .24 on 59,750. Musto Explorations gained a penny at .62 on 45,300.

Stock	Sales	High	Low	Close	Net Ch'ge
Resource and Development					
Adanac	500	45	45	45	
Andex	5000	16	15	15	—1
Arcdia	4000	9½	9½	9½	
Arex	3100	16	16	16	
Azure	15200	80	79	79	—2
Balfour	23000	51	48	49	+1
Barier R	15600	35	33	35	+1
Bath N	5000	39	36½	36½	—2½
Bil Mly	500	11½	11½	11½	
Blmorl	11800	80	75	75	—5
Benson	5000	18	18	18	
Bow Rvr	1000	17	17	17	
Bmeda	10000	106	106	106	—2
Brendx	3000	15	15	15	
CDR R	666	9½	9½	9½	
C T Exp	800	165	165	165	
BX Dev	700	310	305	310	
Camro	14000	41	38	41	+2
C Barr	4500	260	260	260	+10
Carolin	5900	2956	285	290	
Casino	1300	13	13	13	
Celico R	3900	99	96	98	+2
Chanda	z20	62	62	62	
Charltn	7700	62	60	60	—1
Cheyen	4300	325	315	315	—10
Cima	3675	42	40	42	+2
Citlec	3500	23	22½	22½	—½
Claymr	14500	44	40	44	+5
Colby	8000	156	150	150	—4
Clonlal	2350	95	90	95	+5
Colt Res	4000	21	21	21	+1
Cmaplx	5000	85	82	82	+1
Con Am	9000	45	43	43	+2
C Bound	500	18	18	18	
Cns Klco	4000	19	19	19	+2
Con Trn	2800	19	19	19	+½
C Silver	2000	36	36	36	—2
Cop Ex	6500	5	5	5	
Coralta	3500	56	55	55	+1
Coynex	1500	70	65	70	
Cream S	3000	12	12	12	
Cube Re	1000	25	25	25	
Dankoe	12760	230	220	225	
Drkhak	7000	23	23	23	—2
Davnpt	3500	40	40	40	
Dav Kys	1000	10	10	10	
Delta	2500	90	90	90	
Dual res	2500	70	70	70	+5
Erly Brd	8800	10	9	10	
Five Str	140500	25	20	23	+1
Focus R	7400	650	620	620	—30
F St Jnn	900	130	130	130	+20
Futurty	31350	83	75	75	—5
Galaxy	2000	17	17	17	
Galvstn	4000	46	45	45	
Gt Reef	500	81	81	81	
Gbrltar	1800	380	370	380	+15
Goldie A	z50	345	345	345	
G Gate	1000	18	18	18	
Gdn Gnt	8352	12	12	12	
Gldn Std	1000	11	11	11	
Gld Rvr	2000	11	11	11	
Grnind	2644	14	13	14	—1
Hallmk	2600	46	45	46	—2
Hecate	5100	135	125	130	
Henriet	z100	26	26	26	
Hihawk	500	13	13	13	—1
Hilnd Cr	3000	55	55	55	
Holofi	6250	51	50	50	—2
Host	1500	121	121	121	—3
Itl Bmc	10000	45	45	45	
Intl Pyr	1586	33	32	32	
IShasta	6700	77	76	76	—1
Kamad	1400	20	20	20	
Kindx	1500	16	16	16	—2
La Teko	4000	36	35	36	+1
Laura	18000	9	8	8½	—½
LMC R	600	14	14	14	—2
Logtng	2500	73	70	70	—3
LP Ind	10500	12	12	12	—1
M M Prc	7000	20½	20	20½	
Major	8800	150	140	150	+3
Marge	1000	13	13	13	
Mark V	9400	175	170	175	
Mvrck	6500	19	19	19	
Meston	2500	35	35	35	
Mid Mtn	2000	33	33	33	+1½
Mirmit	14500	68	65	67	—2
Mos Crk	3900	100	90	90	—5
Mtn Stat	5700	171	168	170	—2
Mndee	4500	120	116	120	+4
Musto E	45300	62	58	62	+1
Nadina	500	7	7	7	
Nevex	4000	9	9	9	—1
N Cinch	z300	19	19	19	
Nwcst	2000	15	15	15	
Nw Min	8000	48	42	45	
Ni Cal	5150	$9¼	9¼	9¼	
Nicola	15500	19	17	19	+2
Norco	2000	115	105	105	—15
Norex	1500	56	53	56	
Nthair	10600	250	240	240	+5
N Atlant	3000	13	12	12	—1
N Hart re	14500	37½	35	36	—2½
N Bullion	4534	10	10	10	
NW Vent	3500	75	75	75	+5
Nu Engy	3000	162	160	161	+1
Nuspar	4900	27	27	27	—1
Oxbow	7300	305	300	305	+15
Pac Cyp	6400	46	46	46	+1
Pcifc Rs	7500	20	20	20	
P Acher	5000	18	18	18	
Pthfndr	5000	27	26	27	+2
Pegsus	1000	68	68	68	
Perry P	1700	195	190	192	+2
Plains P	5000	25	23	25	
QC Exp	3000	71	70	70	—2
Qtsino	3000	18	16	16	—2
Rainier	500	75	75	75	
Ramco	3000	18	18	18	
Ramm	1000	33	33	33	
Reniks	23500	6	6	6	—½
Rio Plat	3500	25	25	25	—1
Robert	3000	20	20	20	
R Agsiz	16233	33	31	33	+1
Sabina	500	47	47	47	—2
Sna Res	4400	50	48	49	—1
S Jcinto	7000	30	28	30	
Seafrth	14000	22½	20	22½	+4½
Secrtrt	z230	28	26	28	
Seneca	3975	115	105	107	—3
Sheba	2000	13	13	13	
Shielb	1000	32	32	32	
Silmil	3166	17½	17	17½	—1½
S Christl	7000	28	27	27	—2
S Stndrd	8500	44	43	43	
Skat Res	6700	140	138	140	—2
Sonc Ry	z200	14	14	14	
Stampd	5010	370	365	365	—5
Susie Gd	24400	215	205	215	+14
TX Res	1000	13	13	13	
Tcoma	3900	48	47	48	
Terra	500	395	395	395	
Thor Ex	20000	225	217	225	+2
Thundr	19166	17	17	17	
Torngn	8000	67	62	62	—7
Tricor	1000	31	31	31	
Trinity	35400	345	320	330	—15
Trsmo	7000	18	18	18	
Tyee	5000	62	61	62	+2
UFC	1000	14½	14½	14½	
U Hrne	3650	665	660	665	+ 5
Un Rayr	2500	31	30	30	
U Wstld	6750	83	82	83	+1
Vally Co	200	$7½	7⅛	7½	+ ¼
Van Silv	3000	55	50	50	
Vntrl	59750	26	23½	24	—1
Vntor R	2000	50	50	50	
Vestor	2000	45	45	45	—2
Wlcm N	4000	130	128	130	
W Mines	1000	325	325	325	
Wn Wrn	2000	40	40	40	
Wharf	15000	23	23	23	
Zenore	9500	28	28	28	
Warrants and Rights					
W R H	7050	5	5	5	—1
Mos Cr w	8500	55	43	45	—5
Musto W	z4500	3	3	3	
Perry wt	6000	65	65	65	
Sneca W	5000	5	5	5	
Windl wt	500	9½	9½	9½	
INDUSTRIALS					
Ardiem	2000	25	22	22	—3
BBC Un	1000	$15⅜	15⅜	15⅜	
Bm Rt U	500	$14⅛	14⅛	14⅛	
Block Br	100	$7	7	7	
BC Tel	400	$14⅜	14⅜	14⅜	
Cdn Jvln	5144	100	95	100	+5
C P	200	$17½	17½	17½	
Comput	6000	16	16	16	
Doman	200	$5¾	5¾	5¾	
GN Land	z100	60	60	60	
Grovnr	100	$8½	8½	8½	
Grouse	4600	120	120	120	
Ionarc	z50	4	4	4	
M B	1000	$17	17	17	
Potter	684	415	410	410	
Renn In	500	70	70	70	
VANCOUVER CURB EXCHANGE					
Aaron	5000	60	60	60	
Acacia	9500	72	66	67	+2
Adar	5000	7	7	7	
All Star	1500	17	17	17	
Amber	42500	39	37	37	+1
Amca	1000	31½	31½	31½	+ ½
Arizako	z87	32	32	32	
Ariz silv	z87	37	37	37	
Ashcrft	4720	38	36	38	—2
Aurus	5000	26	26	26	+1
Avlnch	733	73	73	73	
Bch Gld	8000	11	11	11	
Betina	z200	25	25	25	
Brent	6600	165	150	150	
Br Pac	z200	34	34	34	
Bur Gld	2000	6	6	6	
Canrex	13000	6	6	6	
Caprice	2000	9	9	9	
Carder	1000	52	52	52	
Chanel	2500	21	21	21	
Cherke	26000	50	45	45	—3
Clytron	1000	190	190	190	
Cleaver	2000	13	13	13	
Cobre	5000	11	11	11	
Cinola	8333	77	73	74	—3
Con Min	2500	25	24	24	
Cusac	14000	38½	37	37	
Cyclon	5100	230	225	225	—5
Dallas	2000	155	145	145	—15
Darva R	7300	45	40	40	—5
Decade	2500	18	18	18	
Decker	6500	64	60	64	
Dorita	7000	29½	27	27	—1
Dungan	21700	132	125	130	
Edina	9000	37	34	37	—1
GBX Mn	z335	11	11	11	
Gentry	10300	101	101	101	
Gillian	7000	38	36	36	—2
Gilford	10300	110	105	105	—5
Gold An	2000	43	43	43	—2
Gn Smrk	7350	36	33	36	
Grnwd	8500	76	75	76	
Grove E	3500	15	14½	15	
Hitec	z225	17	17	17	
Hope B	z200	20	20	20	
Hub	500	18	18	18	—1½
Humbd	3000	41	40	40	—5
I Graph	z300	23	23	23	
I Wellin r	z185	49	49	49	
James I	500	50	50	50	
Juniper	11500	15	14	14½	
Kndahr	7326	50	45	50	
Kindke	41500	52	50	50	—4
Lanter	500	38	38	38	
Leman	26200	70	66	66	—3
Lion Mn	2500	31	30	30	—5
MCP R	1225	57	57	57	—1
Mabee	7000	21	20	20	—1
Mace Te	500	130	130	130	
Meridn	5000	12	12	12	
Mns Dor	1000	65	65	65	
Mt Grnd	7500	71	70	70	
Mtneer	13500	36	33	34	+1
Nahatl	500	14	14	14	—2
N Aston	2000	140	135	135	
N Frontr	5000	32	30	30	—2
Nwtch	1000	9½	9½	9½	— ½
Nithex X	500	13½	13½	13½	
Nortek	4000	38	38	38	+1
Nthn En	z200	11½	11½	11½	
N Espna	2500	18	18	18	
N Lights	4000	15	15	15	
Olymp	z166	7	7	7	
Orina	8000	14	14	14	
Pan Arc	16900	195	185	190	
Petrox P	700	29	29	29	
Phnx El	2000	16	16	16	—1
Poney	2000	20	20	20	— ½
Qstmnt	1500	45	43	43	—7
Quinto	6000	40	40	40	—1
Regncy	2600	390	370	370	—5
Rich Hil	6500	5	4	5	+1
Rvr Mtn	z167	28	28	28	
Rockel	5000	5	5	5	
Ruskin	1800	70	66	66	
Sands M	3000	72	69	69	—3
Sanil Ind	z62	50	50	50	
Santa S	77000	34	32	33	+1
Saturn	8000	67	66	66	—1
Sea Chm	z400	3	3	3	
Shelter	5500	99	96	99	+4
Silvana	1000	175	175	175	
Slvr Fls	1000	30	30	30	
Sothcn	5000	28	26	28	
Sov Met	5500	23	23	23	
Sunrise	5203	44	43	43	
SS Icecr	z200	50	50	50	
Syn Trc	1300	80	80	80	
Tmpco	z100	24	24	24	
Tandm	7000	54	53	53	—4
Taurus	2100	20	20	20	
Thdr Ck	12800	175	165	168	—7
Tofino	5000	34	33	34	
Tormx	z120	47	47	47	
TRV Mn	3600	70	70	70	+2
Valdez	z600	22	20	20	
Vanita	9500	44	40	40	
Vantag	1000	52	52	52	
Westnd	23000	28	25	25	—3

Mutual funds

TORONTO (CP)—Recent prices of investment funds supplied by The Investment Funds Institute of Canada Wednesday. They are the net asset value per share or unit (NAVPS) last circulated by the fund in accordance with its pricing practice as contained in the prospectus of the fund. n—no sales charge, x—U.S. Fund, y—delayed NAVPS, xd—ex-dividend.

Institute Members

Fund	NAVPS
AGF Group	
Amer Grwth	4.94
Cdn Gs Egy	17.62
Cdn Sec Gth	5.23
Cdn Trustzed	4.72
Corp Invest	5.52
Corp Inv Stk	5.29
Gwth Equity	7.39
Japan	10.49
nMoney Mkt	10.00
Special	4.11
All Canadian Gr	
Compound	6.08
Dividend	6.33
Northrn Egy	3.83
Revenue Gth	4.03
Venture	4.23
4000	3.84
Bolton Tremblay	
nEquity	5.38
nvIncome	11.05
nInternatnl	7.07
Calvin Bullock Gr	
Acrofund	1.33
CIF	4.13
Cambridge Gr	
Intl Energy	2.64
Intl Grwth	4.50
Intl Income	3.54
Nat Res Gth	3.98
Univest	5.03
Growth	6.42
Ciag Inv Group	
nyCo-opera	9.53
nyLdmk GF	10.05
Eaton Group	
Commwth	16.67
Growth	10.15
Income	4.71
Internatnl	9.73
Leverage	4.97
Venture	4.62
Viking	4.86
Guardian Group	
Enterprise	.87
GIS Comp	10.75
GIS Income	3.11
yGrwth Fnd	10.17
North Amer	4.06
Mutual Acu	5.62
Mutual Inc	4.52
Sec Income	9.56
World Equity	6.35
Investors Group	
yGrowth	9.89
yInternatnl	6.24
yJapan	11.48
yMortgage	5.00
yMutual	5.00
yRetiremnt	5.33
yProvidt Mu	6.43
yProvidt Stk	4.90
Planned Invest Gr	
Canada Cum	6.42
yPld Resour	4.88
yTaurus	6.58
Pret et Revenu Gr	
American	9.90
Canadien	6.03
Fonds H	5.04
Retraite	6.58
Prudential Gr	
Growth	5.46
Income	5.38
Savings Invest Gr	
American	9.90
Canadian	6.03
H Fund	5.04
Retiremnt	6.58
Scotiafund Gr	
Scotiafund	.85
Scotiafd Mtg	1.05
United Bond Shr	
yRoyFund	5.82
yRoyFnd Inc	5.22
United Group	
yAccumula	3.66
yAccumul R	4.08
yAmerican	1.62
yCont Mortg	5.20
yHorizon	2.52
ySecurity	4.78
yVenture	2.80
yVenture Ret	4.12
Universal Gr	
Save Equity	9.03
Save Income	5.31
Non-Members	
Assoc Inv	5.62
yBeaubran	3.81
CSA Mgmt Gr	
Goldfund	4.21
Goldtrust	3.21
Canagex Gr	
yBond	9.64
Fund	9.21
Internatnl	8.09
yMortgage	10.38
Capital Grth	10.27
xChase	6.11
ynComCp Mg	10.13
Desjardins Gr	
yCanadian	7.21
yHypotheq	4.40
yInternatnl	8.14
yObligatns	5.39
yQuebec	3.55
yPEP	2.08
nySpec	5.39
Dixon, Krog	6.28
Dreyfus Group	
yInc	11.35
yInternatnl	13.34
yDomin Comp	6.82
ynExec Can	6.31
ynExec Intl	1.60
xFid Trend	21.69
nFst Cn Mtg	10.45
Fiscon Fund	5.49
nHarvard	6.70
Heritage	1.92
Industrial Gr	
Indust Amer	2.83
Indust Div	6.83
Indust Eq	6.69
Indust Gth	5.16
Indust Inc	10.82
Indust Pens	25.40
ITCO	5.24
Keystone Gr	
Cus K-2	5.08
Cus S-1	17.26
Cus S-4	3.99
Polaris	3.19
xLex Rsrch	14.63
xManhatn	2.48
yMaritime Eq	2.48
yMarlborgh	6.00
Natrusco	12.06
NW Group	
yCanadian	4.25
yEquity	7.14
xOne Wm St	14.12
xOppenhmr	5.78
Pemberton Gr	
nPacific Div	5.26
nPacific Inc	2.78
nPacific Res	3.09
nPacific Ret	5.08
nPacific US	4.80
PHN Group	
yBond	11.25
yCanadian	7.77
yFund	16.66
yPooled	28.28
nyRRSP	11.71
PMF Managmnt	
nPension Mu	6.75
nXanadu Fd	3.95
Principal Gr	
Collective	6.39
Growth	4.58
Venture	3.93
nPutnam	10.63
Sterling Group	
yEquity	5.77
yMortgage	5.17
xTech	7.16
Temple Gth	14.36
Trans Canada Gr	
A	5.12
C	10.47
Special	4.07
Vanguard	6.71
Western Grth	4.91

PROPERTY MANAGEMENT IS NOT JUST RENT COLLECTING

There are so many important things that require constant vigilance. Things like expense controls, rental schedules, tenant goodwill, tax implications and so much more.

That's why our Property Management Department is managed by a Chartered Accountant with topflight administrative experience. An Executive who treats each building we manage as a personal responsibility.

And that's why our manager believes in being on a one-to-one basis with caretakers and building managers — It's a must.

Call Hugh Creighton and make an appointment to discuss your building problems with him. There is no obligation. After all, Property Management is our business.

RIM ROBERTS INVESTMENTS & MANAGEMENT LTD.

11-16 702-1175 DOUGLAS, PH. 388-6691

Money

At Montreal

U.S.	1.1096	— 4/25
Pound sterling	2.0206	—37/100
At New York		
Canadian dollar	0.9012	+13/100
Pound sterling	1.8210	— 7/100

U.S. FUNDS

Purchase price of U.S. funds in Victoria area 1.0995 with 1.1025 for travellers' cheques and 1.0895 for coins. Selling rates 1.1180 for cash and 1.1150 for cheques.

Nominal selling price of other monies in Canadian funds: Australia dollar 1.2570; Austria schilling .0694; Bahamas dollar 1.1120; Barbados Eastern Caribbean dollar .5570; Belgium convertible franc 0.3160; Bermuda dollar 1.1120; Brazil cruzeiro .0779; Bulgaria lev 1.1935; China renminbi .6220; Columbia peso .0306; Czechoslovakia crown .1995; Denmark kronze .1815; France franc .2300; Germany .4970; Greece drachma .03110; Hong Kong dollar .2395; Hungary forint .0551; India rupee .1320; Italy lira .001283; Jamaica dollar .9055; Japan yen .004630; Mexico peso .0490; Netherlands guilder .4610; New Zealand dollar 1.1065; Norway krone .2035; Poland zloty .0571; Portugal escudo .0275; Romania leu .2311; South Africa rand 1.2805; Spain peseta .01330; Sweden krona .2320; Switzerland franc .5033; U.S.S.R. ruble 1.4626; Venezuela bolivar free .2588.

Alberta

By The Canadian Press
Alberta Stock Exchange—Wednesday

Complete tabulation of Wednesday transactions. Quotations in cents unless marked $. Net change is from previous board-lot closing sale.

Stock	Sales	High	Low	Close	Net Ch'ge
Abacus	10500	$5½	490	5½	+60
Bashaw	3000	3	3	3	+1½
Cal West	4000	140	135	135	—5
Can Obas	500	165	165	165	—5
Cinnabar	3000	90	90	90	
Clarepine	9500	40	38	38	+2
Clearport	28600	125	95	125	+30
Concept	1400	380	375	375	—10
Conventurs	3100	$6	5¾	5¾	— ¼
Czar	4600	$17½	17	17⅜	— ⅛
Gold Lake	1800	140	140	140	
Invictus	5000	15	14	15	+2
Jetex	1000	45	45	45	
Kintla	1000	40	40	40	
Madison	2000	11	11	11	+1
Mongowin	14500	63	60	63	
Multiple Mn	1000	33	33	33	—2
N Gateway	2600	60	60	60	—15
Nocanna	1000	75	75	75	
Nth Contin	2000	1½	1½	1½	
Nthland Bk	200	$10¾	10¾	10¾	
Northrim	1200	250	250	250	
Oilex	3350	200	200	200	
Omega	6100	178	170	178	+8
Parkid Bf	25900	95	95	95	
Radial	1000	45	45	45	
Ranchmns	2540	270	260	270	
Rio Alto	18600	94	92	94	+2
Sackville	20500	38	36	38	—1
Savanna	5100	73	65	68	+4
Sparrow	1000	95	95	95	+10
Troy	8400	250	240	240	—5
Westn Warn	1000	43	43	43	—2

Grain

WINNIPEG

	High	Low	Close
Flax			
Dec	—	—	213.50
May	221.10	220.90	221.00
Jly	—	—	222.80
Rapeseed Vancouver			
Nov	—	—	315.00
Jan	300.60	298.00	300.50
Mar	294.60	292.00	294.40
Jun	288.50	285.90	288.40
Rapeseed Thunder Bay			
Dec	—	—	270.00
May	—	—	270.00
Jly	—	—	266.00
Barley			
Dec	77.20	76.30	77.10
May	75.20	74.30	75.00
Jly	74.40	74.00	74.40
Oats			
Dec	73.00	72.90	72.90
May	70.00	69.90	70.00
Jly	—	—	68.80
Rye			
Dec	110.00	109.90	108.50
May	110.40	110.30	110.30
Jly	—	—	110.00

CHICAGO

	High	Low	Close
Wheat			
December	2.74	2.70½	2.71¾
March	2.84¼	2.80½	2.82
May	2.87	2.83¾	2.85¼
Corn			
December	2.22	2.19½	2.21½
March	2.29	2.26¼	2.28¼
May	2.32½	2.30	2.32¼
Oats			
December	1.40	1.36½	1.38
March	1.40½	1.37½	1.39¼
May	1.40¾	1.38½	1.40
Soybeans			
January	6.03	5.89½	5.94½
March	6.11	5.97¾	6.02½
May	6.17	6.05	6.10
Soybean Oil			
December	22.35	21.45	21.48
January	21.80	21.00	21.03
March	21.40	20.75	20.80
Soybean Meal			
December	161.30	156.50	160.90
January	162.00	158.20	161.40
March	165.00	160.50	164.70

Montreal

CLOSING AVERAGES

65 Industrials	165.37	+1.10
13 Utilities	163.89	0.33
7 Banks	223.41	—0.56
8 Papers	90.03	+0.15
85 Composite	172.55	+0.75

Volume 414,021

Commodities

	High	Low	Close
Silver, New York (per oz.)			
December	4.73.20	4.70.50	4.71.00
January	4.76.40	4.74.00	4.74.20
March	4.82.50	4.80.00	4.80.40
Copper, New York (per 100 lbs.)			
November	56.00	56.00	56.00
December	56.10	55.70	55.70
January	56.50	56.20	56.20
Lumber, Chicago (per 1000 bf.)			
January	198.50	192.70	198.40
March	201.00	196.10	200.80
May	201.90	198.20	201.60
Porkbellies, Chicago (per 100 lbs.)			
February	51.65	50.95	51.47
March	50.95	50.40	50.92
May	51.20	50.50	51.15
Gold, Winnipeg (per oz.)			
January	161.10	159.40	160.40
April	163.90	162.60	163.50
July	167.10	165.70	166.60
Plywood, Chicago (per 1000 sq. ft.)			
January	208.90	204.10	207.40
March	210.00	206.40	209.70
May	211.40	208.00	210.70

Gold

LONDON (AP) — Wednesday's closing gold prices in U.S. dollars an ounce: London — 159.50; Paris — 160.20; Frankfurt — 159.60; Zurich — 159.625; Hong Kong — 154.83.

Livestock

CALGARY (CP) — Receipts today at the Calgary public stockyards totalled 1,232 cattle and 128 calves. Slaughter steers of average condition traded 50 cents lower. Heifers were scarce with mainly single and small groups selling $1 lower. Cows were fully steady due to good local and export demands. Good bulls were 25 cents higher. A1-2 steers over 1,000 pounds 43.50-45.50, A1-2 under 1,000 pounds 42-44, A3-4 42-44.50. A1-2 heifers over 850 pounds 38-40, A1-2 under 850 pounds 37.50-39, A3-4 37.50-39, B-C 33-38. D1-2 cows 22-24, D3 21.50-22.50, D4 19-21.50. Good bulls 27-29. Feeder cattle on offer were mainly heavyweights of good condition and a few calves of medium quality. Trade was steady. Good feeder steers over 800 pounds 40-42, common to medium over 600 pounds 33-39. Good feeder heifers over 700 pounds 35-37.90, 600-700 pounds 35-39.10, common to medium over 500 pounds 29-35. Feeder cows 22-25.25. Stock steer calves common to medium under 600 pounds 33-40.

Silver

Closing basic price of 1,000-ounce certificates in the Victoria area $4.70 U.S. bid per troy ounce and $4.73 asked. Previous day $4.66 and $4.69.

Japan warned

'It's time'

LOS ANGELES (Reuter) — New Zealand Prime Minister Robert Muldoon, attacking Japanese trade barriers against New Zealand products, said Tuesday it is time for Japan to be "dragged kicking and screaming" into the modern international trade community.

He told a news conference that countries like the United States which has considerable trade clout are in the best position to put pressure on Japan.

Muldoon, on a three-week tour of the United States, warned that unless Japan moved toward admitting more New zealand beef and dairy products, Japan would not get licence to fish in New Zealand territorial waters after next April 1.

"Ever since the Second World War there has been an economic miracle in Japan but this consisted to some extent in ignoring the views of the rest of the world in this field of trade," he said.

15%
FIRST MORTGAGE FUNDS REQUIRED
NORTHERN PACIFIC REALTY
ROBERT ELLIS
11-23 479-1687

CHARTERED ACCOUNTANT
Required by
OSBORN WATTS & CO.
Chartered Accountants
Please apply in writing with full resume to Mr. D. L. Davis, 550-645 Fort St., Victoria, B.C. V8W 1G2
10-23

REPOSSESSION
LINDAL CEDAR HOME
Beautiful Lindal Cedar Home — Alpine Chalet — approx. 2000 sq. ft. and 650 sq. ft. of deck on a ½ acre lot overlooking Satellite Channel and Salt Spring Island. Today's replacement value would be $80,000, can be purchased now for $59,000. Move in December 1. Never been lived in. Telephone Lindal Cedar Homes, Cobble Hill 743-5547 or evenings, Victoria 658-8445.
11-23

TAX SHELTER
RENTAL TOWNHOUSE PROJECT
10% CCA FOR 1978
GOOD 1st YEAR WRITE OFF AVAILABLE
CAN BE REGISTERED AND RE-SOLD
AS STRAT
POSITIVE CASH FLOW AT 60% MORTGAGE
383-2834 11-23
DAON

EVERYDAY LUNCH SPECIAL
11:30 a.m. to 2 p.m. MON.-FRI.
HOT PRIME RIB of BEEF SANDWICH 2.65
Served open-faced with gravy, golden French fries, coffee or tea
Take a friend to lunch!
All this and friendly service too.
LONGHORN STEAKHOUSE
4066 SHELBOURNE 11-21 477-8022

THE ONTARIO-MINNESOTA PULP AND PAPER COMPANY LIMITED
WOODLANDS DIVISION KENORA, ONTARIO
Requires a
GENERAL LOGGING FOREMAN
Successful candidate will be responsible for supervising the cutting, slashing, skidding, loading and roadside scaling of timber production. The job responsibilities include road construction, machine maintenance and supervision of logging crews at operating sites.
The successful candidate will supervise an hourly and salaried crew of approximately 65 people and will be responsible for up to 60,000 cords of production annually.
Full company benefit plan and relocation assistance provided.
Salary will commensurate with experience.
Please apply in writing, or call:
Industrial Relations Manager, Woodlands
The Ontario-Minnesota Pulp and Paper Company Limited
145 Third Street West
Fort Frances, Ontario P9A 3N2
Telephone: 807-274-5311, extension 319

Dollar drop

U.S. dollar, dropping in value all year against the Japanese yen, was quoted at 248 in Tokyo Tuesday. Kobe tea room has solved its problem of helping customers keep track by updating tiny blackboard just under George Washington's portrait. Dollar bought two hot dogs and cup of coffee.

Currency crash "frightening"

Hectic day

LONDON (AP) — The U.S. dollar slid to new all-time lows Wednesday against the currencies of Japan, West Germany and Switzerland.

A London dealer said the decline of the dollar "looked frightening" at one stage as the price dropped and dollars were still being sold in hectic trading.

He predicted a state of turmoil would develop in the market through the rest of the year.

By contrast, the price of gold bullion jumped by as much as $4 an ounce Wednesday.

Western European state banks were reported buying dollars to prevent the U.S. currency from sagging further. In Frankfurt, the West German Bundesbank was reported to have bought a record $146 million.

The dollar lost 90 points on the day against the Japanese yen to close at 239.75 yen, the first time the dollar closing rate has dipped below 240. It opened at 240 in Tokyo today.

The stagnant U.S. economic performance remained the reason for the low confidence in the dollar.

In late trading, the dollar was quoted at 2.2318 West German marks, a new low, down from the previous low of 2.2369 Tuesday. At one point the dollar fell to 2.2300 marks before recovering.

The rate against the Swiss franc was 2.1903 in Zurich, also a new low, down from 2.1950 Tuesday.

The dollar was marginally weaker against the pound, at $1.8176, down from $1.8175.

In Paris, the dollar dropped to 4.8475 French francs from 4.85 Tuesday. In Amsterdam, the rate was 2.4072 guilders, down from 2.4127, and in Milan, it was 877 lire, down from 877.35.

There was renewed confidence in gold, which gained $4 an ounce in Zurich and $2.75 in London, the major European trading centres.

RESIDENTIAL CONSTRUCTION MORTGAGES
On draw basis with 95% long term mortgages available
PACIFIC SAVINGS & MORTGAGE CORPORATION
802 West Hastings Street
Vancouver, B.C. V6C 1C8
Tel. (112) 687-9041

TAX SHELTER
33-SUITE A.R.P.
Brand New Apartment
$215,000 will handle
BUY BEFORE DECEMBER 31/77
BRUCE CHAMPION
386-3585 anytime
VICTORIA REALTY LTD.
11-24

The Food at the Top
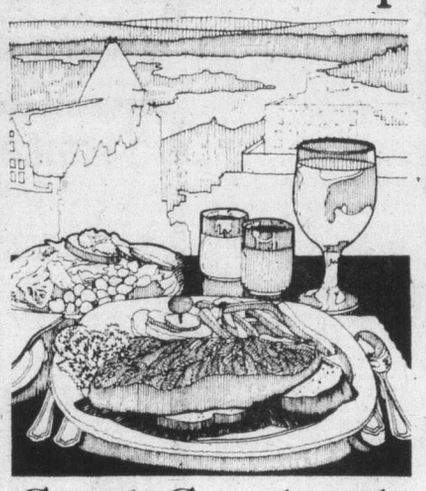
Steak Sandwich
The food at the top is fantastic. Try a Parrot House steak sandwich for lunch —a choice tender broiled sirloin on french bread, served with french fries. Only $5.25
Or if you haven't time to linger there is the popular Parrot House special at $3.25
Savour the spectacular views of the Capital City from the top of the beautiful Chateau Victoria— while we serve you the lunch you would love to become accustomed to.
The Parrot House Restaurant
740 Burdett Avenue Phone 382-9258

B.C. shows strength

VANCOUVER (CP) — British Columbia's economy has shown more strength in its business recovery than most regions of Canada, a University of B.C. economics professor said Tuesday.

Ronald Shearer, speaking at an annual conference sponsored by the Association of Professional Economists of B.C., added that "unemployment in B.C. remains high and there is excess capacity in various industries."

"We don't know what to do without growth. The withdrawal symptoms are painful."

Ralph Sultan, the Royal Bank of Canada's chief economist, said Canada's performance remains good by international standards.

"A lot of the uncertainty we face has been self-imposed through poor-mouthing our own prospects beyond the point of realism," he said.

Sultan told the conference that next year should be a marginally better year for Canada, and his bank's current forecast for growth in gross national product is 3.9 per cent, compared with 2.1 per cent in 1977.

The provincial economy also has a long history of instability, flowing from seasonal, employment, labor relations, government and market factors, he added.

The province's relatively stable performance during this recovery has been due to a strong United States housing market, Shearer said.

"This market is very sensitive to U.S. monetary policy, and the outlook for B.C. lumber exports depends on how that policy develops. I don't think the removal of wage and price controls will suddenly impel our economy upward."

He said moderate pessimism is the most realistic appraisal of B.C.'s short-term outlook.

"My short-term pessimism is based on the present state of world economies generally," Shearer said. "My longer-term optimism is based on the wise usage of B.C.'s renewable resources."

Sultan said the forecast growth rate for 1978 will be insufficient to bring employment rates down, and they may well rise above the eight per cent now predicted.

Sultan said the business community should realize that the government share of the domestic economy is receding.

"Further tightening of income support programs is certainly possible and we expect that public sector employment will grow very slowly," he said. "This contributes to slack, but it is what we have all called for."

He predicted that the Canadian dollar will continue to trade in the U.S. 89- to 91-cent range for the next several months and will probably continue to dip below that level from time to time, and that consumer prices should rise less quickly in 1978.

Options

Distributed by CP

Closing prices of all traded options. Sales unit is 100 shares. (Trans-Canada options combine Montreal and Toronto exchange option trading):
Wednesday, Nov. 23.

Options		Open Vol	Int	Last	Stock Close
Alcan	Feb $27½	15	5	35	$25⅝
Alcan	May $25	6	89	$2⅛	$25⅝
Asama	Jan $12½	5		25	$10
Bell Can	May $50	5	20	$5	$54½
Brscn A	Feb $10	1	6	54	$14⅜
Brscn A	Feb $15	50	323	40	$14⅜
Brscn A	Feb $12½	20	3	180	$14⅜
Brscn A	May $15	188	363	70	$14⅜
Brscn A	May $12½	40	8	$2⅜	$14⅜
Brscn A	Aug $15	3	3	70	$14⅜
Brscn A	Aug $12½	22	6	$2½	$14⅜
Bk Mtl	Feb $14¾	3	84	$2¼	$16¾
Bk Mtl	Feb $17¼	10	692	25	$16¾
Bk Mtl	May $17¼	9	145	55	$16¾
CP Ltd	Aug $17½	2		120	$17⅛
Dome	Jan $65	2	2	175	$63
Dome	Apr $65	2	9	$3¼	$63
D Pete	Jan $40	2	230	$7	$46⅞
D Petz	Jan $45	39	672	$2⅞	$46⅞
D Pete	Apr $45	7	423	$4⅛	$46⅞
D Pete	Jul $40	13	96	$8⅜	$46⅞
D Pete	Jul $45	9	111	$4¾	$46⅞
Husky	Jan $27½	10		40	$25½
Husky	Apr $25	10	353	180	$25½
Husky	Apr $22½	11	11	$3¼	$25½
Husky	Apr $27½	2		90	$25½
Husky	Jul $25	1	27	$2¼	$25½
Husky	Jul $27½	1	10	120	$25½
IOil	AFeb $20	19	444	125	$20½
IOil	AFeb $17½	1		$3⅛	$20½
IOil	AFeb $22½	32	488	35	$20½
IOil	AMay $20	9	265	180	$20½
IOil	AMay $22½	15	118	60	$20½
IOil	AAug $20	2	7	$2⅛	$20½
IOil	AAug $17½	1	1	$4⅛	$20½
IPipe	AFeb $15	5	143	75	$15⅛
IPipe	AMay $15	5	73	90	$15⅛
MB Ltd	Feb $20	5	149	20	$16⅞
MB Ltd	Aug $17½	1	1	180	$16⅞
Moore	Feb $32½	5		20	$29½
Mas F	Feb $17½	1		50	$16¼
Mas F	May $15	4	40	$2¾	$16¼
Mas F	May $20	7	186	55	$16¼
Mas F	May $17½	11	6	125	$16¼
Mas F	Aug $20	2	3	70	$16¼
Mas F	Aug $17½	4	4	155	$16¼
INCO	AMay $20	7	208	80	$17⅞
INCO	AMay $17½	2	2	180	$17⅞
INCO	AAug $17½	6	6	$2½	$17⅞
NorcnFeb	$15	112	1509	165	$15¼
NorcnFeb	$12½	17	2	$3⅞	$15¼
NorcnFeb	$17½	30	192	50	$15¼
NorcnMay	$15	42	2049	$2¼	$15¼
NorcnMay	$12½	6	1	$4⅜	$15¼
NorcnMay	$17½	94	276	100	$15¼
NorcnAug	$15	27	31	$2⅞	$15¼
NorcnAug	$17½	115	171	150	$15¼
Noran A	Feb $30	1	18	20	$20⅜
Noran A	May $25	5	73	45	$20⅜
Nor Tel	Apr $25	4	17	$5	$29¾
Pac P	Feb $30	3	62	$6¾	$36⅜
Pac P	May $30	1	5	$7½	$36⅜
Pac P	May $35	10	53	$3⅜	$36⅜
Shell C	Feb $17½	5	160	35	$16⅛
TrC PL	May $15	3	48	120	$15⅛
TrC PL	May $17½	2	32	25	$15⅛
Segrm	Jan $20	5	18	$4⅛	$23⅞
Segrm	Apr $25	2	63	75	$23⅞

Canada capable of making pipe

WELLAND, Ont. (CP) — Peter Gordon, chairman of Steel Co. of Canada Ltd. (Stelco), said Wednesday Canada can produce pipe in any dimension for the proposed Alaska natural gas pipeline.

"Let's dispel the rumor once and for all that Canadians are not pipe producers," he told a news conference.

Gordon said Stelco has two mills in Welland "capable of providing pipe to meet all of the specifications which have been envisaged for the proposed gas line."

Stelco also has a mill in Camrose, Alta., which can supply pipe, he said.

Reporters were given a tour of the company's new mill here and shown 48-inch diameter pipe which some critics have said Stelco cannot produce.

TAX SHELTER
Townhouses with CCA Certificate. Fully rented and professionally managed. Excellent location next to park and waterfront.
Wheaton Construction Ltd.
385-5702

OCEAN VILLAGE
Waterfront Tax Shelter
Your opportunity to invest in beautiful ocean front homes, with excellent future appreciation potential and immediate tax savings.
Call 642-5254

WANTED
LAND — for Building
LAND — for Development
PROJECTS — at any stage of development
I.C.I. — with positive cash flow or excellent potential
courtesy to all agents
UNICON HOMES LTD.
386-0130
Anywhere in Western Canada
11-23

9½ per cent Why Earn Less?
City Trust 5 Year Guaranteed Investment Certificates
Interest paid annually
CITY TRUST
Rates for more frequent interest payments available on request.
City Savings and Trust
1306 Douglas Street
Victoria, B.C. V8W 2E8
Phone: 383-4141
More for your money
Member of Canada Deposit Insurance Corporation

Beban Park triggers special region parley

By DONNA REIMER
Colonist Correspondent

NANAIMO — A special meeting will be held Tuesday for Nanaimo Regional district directors to consider what to do with the Beban Park Recreation Complex and Bylaw 296, zoning for Coombs-Hilliers-Errington.

Voters turned down an increase in mill rate for the complex in Saturday's elections, and the region is facing the possibility that it may have to close the doors on the $6.5 million facility.

The zoning bylaw was quashed by the B.C. Supreme Court last week.

Board chairman Paul Smith said that a decision on Beban Park must be made soon, but that the directors felt they did not have enough information to make that decision at the board meeting this week.

Smith said that the board would be prepared to consider any and all solutions that might keep the complex open, but that he was not holding out much hope for a magic solution to the complex's financial problems.

The region is legally bound to close the complex if it cannot be run on a break-even basis.

Members of Canadian Union of Public Employees, who work for the region, have been invited to attend the meeting and provide input. Some 21 full-time employees could be out of work if the complex closes.

Also to be asked to the meeting are representatives of the provincial municipal affairs department.

The region's parks and recreation committee, with regional staff, will be preparing a report on the complex this week.

The region has also asked for a report on Bylaw 296, from its lawyers, who will advise the board whether they think an appeal against the bylaw's quashing is in order.

Meanwhile, preparations are being made by the Nanaimo Regional District to transfer the planning function for Gabriola Island to the Islands Trust on Jan. 1, but the transfer will not be without its problems.

One problem that will have to be settled, the Nanaimo Regional Board was told Tuesday night, is what to do with building permits on the island.

The board is awaiting a report from its building inspector before making any decisions, but Gabriola director Joyce Lockwood said that one option could be to have all building permits approved by the Islands Trust, to avoid any confrontation between the board and the trust.

The board adopted several recommendations about the transfer of planning to the trust.

They agreed with the advice of the region's planning director Gordon Summers that not enough time remained to complete the Gabriola community plan, and that the plan should be turned over to the trust.

The region authorized its staff to provide technical assistance to the trust, upon request, but the regional district staff will not participate in any further meetings on the controversial plan.

The board will also write to the trust to tell its officials that the region's subdivision moratorium on Gabriola expires Dec. 31, and that the region cannot legally extend the freeze on lot sizes.

The region's planning committee will study a brief from the Sunshine Coast Regional District, which recommends a hard-line stand on the transfer.

Miracle-saver receives rousing cheer

CAMPBELL RIVER — Bill Davis, the man who found and helped save Miracle, the young killer whale, at Menzies Bay last summer was honored by the SPCA and by fellow citizens who turned out 200-strong to cheer as he received an SPCA Award of Merit in Campbell River.

The presentation, which took place at the Discovery Inn, was made by SPCA provincial president Larry Hume. He said "when we find such a unique citizen as Bill Davis it's a humble thing the SPCA does. In honoring him, we speak for those who can't speak for themselves."

Hume said there were no contingency plans set up for the recovery and rehabilitation of distressed mammals. He recommended the formation of a committee of scientists and lay people to advise the government of methods of handling these animals.

"Scientists have successfully integrated two whales back into their environment," Hume said. He suggested that injured mammals would not necessarily have to be confined in captivity.

Other speakers at the presentation were Bill Leach, executive director of the SPCA; Patti Grice, president of the Campbell River branch; Mayor Tom Barnett, and Ivan Gordon, publisher of the Campbell River Courier-Islander.

Leach said he regarded Miracle as an ambassador of her species. "From her we can learn to love and understand these mammals.

"Thousands of people have followed Miracle's progress, hundreds of thousands in Canada know her story," he said.

Greater understanding of animals means more humane treatment of them, Leach told the audience.

"Society's attitudes are changing. Ten to 15 years ago, someone would have shot a whale — and the attitude would have been 'so what?'. But times have changed. We would still be bear-baiting and cock-fighting if not for this changed attitude."

Leach said the government of Kenya has outlawed hunting completely. "People want to see animals in their natural habitat."

Grice spoke highly of all the people who had been involved in saving Miracle. She expressed her gratification at seeing so many people turn out for the presentation.

On behalf of the municipality, Mayor Barnett thanked the local SPCA for playing host to the event. He said council and local groups are engaged in discussions on better means and facilities for coping with the domestic animal problems in the municipality.

Gordon presented Davis with the original exclusive photos of the feeding and transfer of Miracle, including a mounted photo of Davis feeding the baby whale in Menzies Bay near here.

Latest report from Sealand of the Pacific, Miracle's new home in Oak Bay, indicate that the whale is fully recovered from her traumatic experiences of being shot, rescued and transported from Menzies Bay to Victoria.

Suspicion centres on arson

NANAIMO — Arson is suspected in a fire that gutted a house here Tuesday night.

There was $25,000 damage in the fire, to the home of Ralph Antrin, 1222 Nelson, which was reported about 6:30 p.m. Tuesday.

Police said that the fire started in a tree outside, but quickly spread to the house.

The family was inside the house at the time, but escaped the fire.

OAK BAY

OPEN HOUSE 2035 NEWTON
THURS. and FRI. 1:00-4:30
Reduced to $44,000. Two big bedrooms. In-line living and dining room. Attic storage. Separate garage. Flat easy care lot, walk to rec centre, shops. Retirement or starter.
477-0141 JOHN RUSSELL 592-3248
THE PERMANENT — 477-0141
11-23

1 YR. TO MAKE UP YOUR MIND
PURCHASE ONE OF THESE LUXURY SUITES
in
Village Oaks
and if you're not completely satisfied the vendor will buy it back at the same price you paid for it in one year's time.
OPEN HOUSE TODAY 1:30-4:30
2125 Oak Bay Avenue
ART BEDFORD
Whyte & Gower
OAK BAY PROPERTIES LTD. 592-2407 8-12

$1,000 BONUS BEFORE CHRISTMAS
Good Selection Left!
RENTS INCREASING OR YOUR HOUSE AND GARDEN TOO MUCH?
Come and see what we have to offer at
JOFFRE MANOR
1121 Esquimalt Rd.
20 CONDOMINIUM SUITES
1 Bedroom from $31,200 2 Bedroom from $36,900
3 Bedroom at $45,900
(Next door to Municipal facilities and shopping)
Featuring: inspiring rec room and lounge, bright workshop and separate exercise room
SECURITY WITH MODEST OUTLAY
VIEW WITH CLARE BROCK Phone 388-9662 or 598-3321
1:30-5:30 DAILY Sunday by Appointment
JACK MEARS OAK BAY REALTY LTD. 11-10

Saanichton Properties
The fresh smell of country air and the easy pace of semi-rural living. Bounded on two sides by parkland and agricultural land reserve provides a setting which will appeal to discriminating purchasers.
Build one of these contemporary homes or choose from the many plans available through our exclusive Block Bros. builder services.
Ideally suited for basement or slab construction by both builder or private owner. Full services include: sewers, drains, water, curbs, paving, street lamps, and underground electrical. Lot sizes range from 7200 sq. ft. to 9500 sq. ft. Prices range from $24,500 to $25,500.
RICK ST. DENNIS 477-7574
BB BLOCK BROS. BLANSHARD
386-3231

Woodstone Place
May Have What You Really Want in a New Condominium Home
LOCATION:
Very desirable residential location on quiet Rockland area tree-lined street. 1039 Linden Avenue, near Rockland Avenue.
PEACEFUL ENVIRONMENT
Small, compact, quiet, strictly residential development with only 26 suites in entire building.
QUALITY
Superior construction, quality appointments and meticulous attention to finishing — close scrutiny is invited.
VALUE:
No subsidies or give-aways — just good, solid value. 14 two-bedroom suites remaining give a good selection. From $47,900 to $52,900.
OPEN TO VIEW 7 DAYS A WEEK 12-5
DIAMOND DEVELOPMENTS LTD.
386-1255 11-14 595-4094

SEA VIEWS

MARGARET BAY
A superb and unique residence set in a wooded garden on a quiet no-through avenue. 4 spacious bedrooms, master 19x14.6 with full ensuite and large private "sun-roof." Drawing room, formal dining room, 32' family room with oak parquet floor and red brick fireplace, and an exciting kitchen with a separate breakfast room and a family sundeck for summer dining. 3 bathrooms, 2 fireplaces, double garage. A magnificent country residence in Gordon Head. $166,000.
TED WALFORD
BB RESIDENCE 598-1420 OFFICE 477-1841 BB
BLOCK BROS. REALTY LTD.
11-26

A LUXURY CONDOMINIUM DEMANDS QUALITY THROUGHOUT
That's why Mearon Development Co. chose Wheaton Construction to build
TOD HOUSE

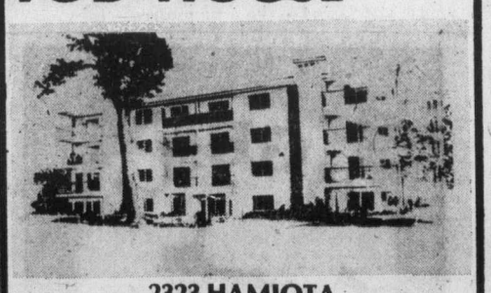

2323 HAMIOTA
(at Cadboro Bay Rd.)
OPEN DAILY 2:00 to 4:00
(Except Mondays)
14 unique suites offering that certain atmosphere so hard to find. Rooms you can furnish and live in. 2 bedrooms. Separate bathrooms. Wood-burning heatilator fireplaces. Thermopane windows and the sense of strength and security of masonry, concrete and steel construction. Some with beautiful views of sea, mountains, sunsets.
Above all it's in Oak Bay between Golf Courses. Handy to Rec. Centre, beach and stores on the bus line. Prices $65,000-$99,500 (subject to increase in Jan. '78).
W. MOHR or H. WHILEY — 598-3321
JACK MEARS OAK BAY REALTY LTD.
11-21

JUDGE FOR YOURSELF
After you have seen all the others visit
1019 McCLURE
OPEN TUES.-SAT.
2:00 to 4:00

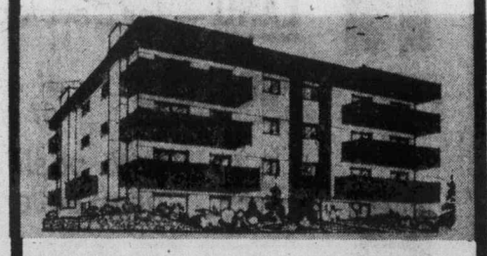

Not just an ordinary condominium but a small select building of only 4 suites per floor. Each individually styled with its own decor. Private laundries. Controlled entrance. Wood-burning fireplaces. 2 bedrooms. Master en suite. $43,700 to $48,600. (subject to increase Jan. '78). 5 only remaining. Walking distance to all downtown.
H. BLAKE — 598-3321
JACK MEARS OAK BAY REALTY LTD.
11-24

Thunderbird
ONLY 6 DAYS LEFT DURING OUR
PRE-CHRISTMAS VALUE DAYS
"SHOP NOW AND SAVE ON ALL YOUR HOME IMPROVEMENT NEEDS SALE ENDS NOV. 29th"

BRIGHT IDEAS FOR ELECTRIC GIFTS

INDOOR EXT. CORDS
6' 74¢ 9' 99¢ 12' 1.39
50' Outdoor Weatherproof EXTENSION CORD $5.49

For Better Health and Enjoyment
5.5 KW SAUNA HEATER
Advanced engineering in these units ensures fast heat-up time and low operation cost. Heats with dry heat or steam, continuous fresh air circulation. Complete with rocks and controls.
$189.95

14-2 NMD/7 Copper HOUSE WIRE In 250' Coil $17.99
Range or Dryer HOOK-UP KITS Complete with receptacle $6.95
55 CFM BATH FAN Metal grille. No. A1402. $9.88

PLUMBING SPECIALS

AJAX DECORATIVE
Bathroom Accessories
Beautifully styled to compliment your bath area.
15% OFF Reg. T-Bird Price

CSA Approved Reverse Trap A Grade
WHITE TOILET
$39.88

By Water Pik
Shower Massage Shower Head $19.95
Deluxe Hand Held Model $30.95

30" Surface Mount
3-WAY MIRROR CABINET
Features the popular 3-way view and full storage space behind each mirrored door. S8
$61.95

VALUES IN LIGHTING

Elegant 5 Light CERAMIC CHANDELIER $149.95
4 Light REC-ROOM FIXTURE $44.95
8 Light Bronze CRYSTAL CHANDELIER $129.95

Pleated Nova Beige Drum SWAG LIGHT 400-503 $39.95
5 Light CHANDELIER
5 light chandelier has oak centre stem, antique brass founts and your choice of amber or white glass. 143/726/36.
$29.95

TOOLS AND SMALL APPLIANCES — ALWAYS WELCOME GIFTS

Wen 10" Electric CHAIN SAW
Powerful, lightweight and value priced 2 H.P. electric chain saw.
$39.95

Philips FRY ALL
Ideal for anyone who wants to cook up a fast meal in minutes.
$26.89

3½-Quart CROCK-O-MATIC
The delicious slow cooking way to prepare meals while you are away. Use as a cooker, warmer or server. See-thru cover keeps flavour and goodness in.
$15.88

21" Cast Iron FIREPLACE GRATE $10.88

Philips LITTLE MAC FAST COOKER
Ideal for hamburgers, hot dogs, sandwiches, buns or muffins.
$22.97

"Owned and Operated by Western Canadians"
2929 DOUGLAS
386-2921
11-24 8:30-5:30 Mon.-Thurs., 8:30-9:00 Fri., 9:00-5:00 Sat.
BRING IN YOUR PLANS OR IDEAS FOR FREE ESTIMATES

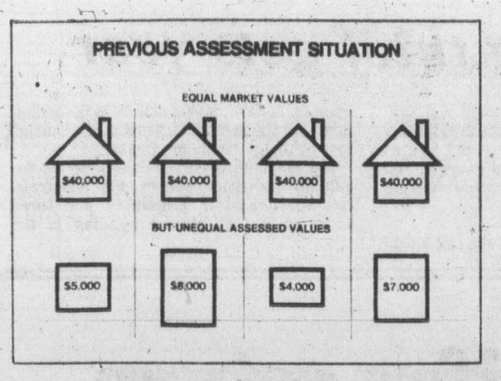

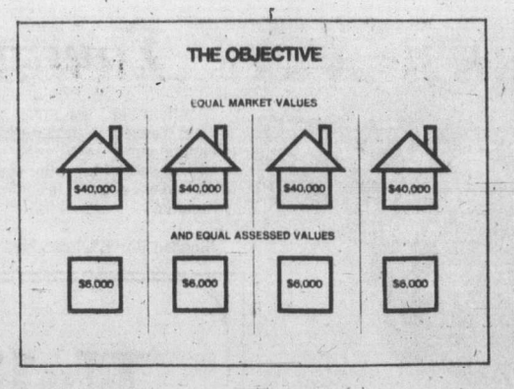

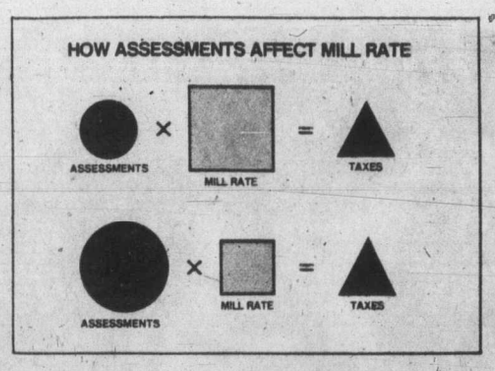

Assessment, not tax, their game

With seven days to "assessment day," regional and provincial assessment officials are repeating their warnings that they are not a taxing authority.

Assessment notices go out in the first week in December with, for the first time this year, equalized assessments throughout the province.

Jack Ozard, former assessor for the city of Victoria now in charge of the capital area for the B.C. Assessment Authority, said Wednesday the Impact "isn't going to be as drastic as some people think."

And J. T. Gwartney, commissioner for the Assessment Authority, repeated his warning that his organization was responsible for establishing the assessment roll but not for fixing the mill rate which untimately decides how much the property owner pays in local taxes.

Assessments do affect the mill rate and taxes because taxes are the product of assessment multiplied by the mill rate. But higher assessments do not necessarily mean higher taxes.

A higher assessment with a lower mill rate could produce the same tax levy as a lower assessments and the higher mill rate.

"We do not have anything to do with fixing the mill rate in municipalities," Gwartney said. "It is the responsibility of the authority to produce a province-wide roll which is used for school hospital and general purposes financing — but the taxing authority (the municipality) determines what taxes will be paid."

Ozard said he wasn't anticipating many problems once assessment notices were received because this year they contained all the information a propertyowner requires to understand what is happening to his property assessment.

And if that isn't enough Ozard and his staff will be standing by to answer further queries.

"The big thing is to study the form and the literature accompanying it," Ozard said. "Analyse it objectively and, if the actual value is reasonably close to what you feel your property is worth, and if after comparison the assessment is close with similar properties, then there should be no need to proceed any further.

"But if you are not satisfied that the assessment is close, contact your assessor's office and ask for an explanation and all of the facts. If there has been an error, a misjudgment, the assessor can recommend a change and those changes and adjustments can be made up till Dec. 31, 1977.

"After that date, any changes must be taken to the court of revision. Deadline for appealing to the court is Jan. 20, 1978."

Ozard said the most often asked question was the one neither he or his stuff could answer. "That is 'what will happen to my taxes'?"

"We can't answer that because we don't know what mill rates will be set. The financial needs of each local government will establish the tax rate. What we are guaranteeing for 1978 is that every property owner will pay a fair share."

The assessment authority was established in 1974 with high hopes that equalized assessments could be introduced a year later. At that time there were 100 separate aras inthe province for assessment purposes.

The authority has trimmed that number to 27and converted all existing records to a computerized system. During the same time period the authority has created two assessement rolls — actual values and restricted values — and placed values on more than one million parcels of property.

"Obviously we are going to have some errors but they will be quickly corrected," Ozard said. "And the improvements to the process for 1978 will be substantial. By the end of the period the taxpayers, province-wide, will be on a fair share basis second to none in Canada.

Gwartney said he anticipated a benefit for properties in more settled communities. "They have perhaps been over-assessed and will now reflect actual values on the same basis as properties in newer areas where values have been soaring. Actual value means, essentially, market value."

For taxation purposes a percentage of actual value will be used. For residential properties this will be 15 per cent of actual value, for business it will be 25 per cent and for industry, 30 per cent.

That percentage, known as the "assessment value" will be shown on the new assessment notice.

Appeal halves break-in term

A 23-year-old Victoria man had his 18-month sentence for breaking and entering and theft at a drugstore cut in half Wednesday by the B.C. Court of Appeal.

Mr. Justice M.M. McFarlane said the sentence against Michael Eric Still was being reduced to nine months "in the hope and expectation" that Still would accompany his wife and her parents to Manitoba to start a new life.

The two other members of the Appeal Court, Mr. Justice A.B. Robertson and Mr. Justice J.D. Taggart, concurred.

However, the judges found "no sound basis" for changing the 18-month sentence for the same offence imposed on Brock Ballendine, 28.

Both men, together with Trevor Patrick Clanton, 21, were sentenced by Judge Montague Drake of county court Sept. 2 for the April 12 break-in and theft of $77 worth of articles from Gonzales Pharmacy on Fairfield Road.

McFarlane said Still's wife's parents had come strongly to his support, including the offer of an electrical apprenticeship, work and a move to Manitoba. He said he was persuaded that an opportunity ought to be extended to take advantage of support being offered to Still.

CUBBON / LINK
COOK STREET LOCATION
CLOSED . . .
WEDNESDAY and THURSDAY . . .
in order to move into our
NEW STORE!!
BUT WE'LL RE-OPEN FRIDAY
CUBBON / LINK
11-23

AL's LAWNMOWERS
• New and rebuilt
• Repair all makes
• All work guaranteed
• SALES — 5325 Cordova Bay
• SERVICE — 5197 Pat Bay Hw.
658-5882
CLOSED SAT., OPEN SUN.

...But taxes are affected

While the B.C. Assessment Authority's assessment of property won't set the tax rates to be paid next year, they will affect it. Here's how:

The mill rate refers to the rate of taxation that is supplied to the assessment of a property, that is the "assessed values."

The rate of one mill equals taxes of one dollar for each $1,000 of assessed value. For example, if the assessed value is $20,000 and the mill rate is set at 10, taxes would amount to $200.

To arrive at a mill rate for a given year the taxing authority estimates how much money it needs to run the municipality for the year. It decides how much of the total budget should be raised from property taxes and divides this figure by the total assessed value of all property in the area. This calculation is done twice, once for general purposes and once for school and hospital purposes.

So — if the total assessment in an area was $6 million, and if the budget set by a municipal council was $72,000 then the $72,000 would be divided by $6 million to produce a result of 0.012 or 12 mills.

In other words to raise its $72,000 on an assessment base of $6 million council would set the mill rate at 12.

But if actual value assessments produced a total assessment of $24 million the mill rate would be much lower. The taxing authority would still require its $72,000 to operate the municipality but with an assessment roll of $24 million the result would be 0.003 or a rate of three mills.

LAKEHILL MEATS LTD.
First Anniversary
1315 ESQUIMALT ROAD 383-8616
3949 QUADRA 479-6433
Prices Also Effective
HOLLYWOOD MEATS 598-7242
VICTORIA'S BIGGEST LITTLE MEAT MARKETS
First Anniversary
GINGER BREAD BAKERY 388-6051 1315 ESQUIMALT RD.
SPECIALS
SASKATCHEWAN FARMER BUNS 2 DOZ. 99¢
TRY 'EM YOU'LL LIKE 'EM GLAZED OR CAKE DO-NUTS EA. 10¢
"OUR SPECIALTY" BLACK FOREST CAKES
Otto and Glen would like to thank all our customers for their support in the past year. It was you that made the Gingerbread Bakery and Lakehill Meats a success.
FROM OUR OWN SMOKEHOUSE
BACON Rind On ..... lb. 1.59
BOLOGNA lb. ..... 79¢
SMOKED SAUSAGE lb. 99¢
GARLIC SAUSAGE lb. 1.29
ROAST BEEF 1.79
BONELESS TOP ROUND RUMP SIRLOIN TIP
INTERCONTINENTAL OLYMPIC COTTAGE ROLLS lb. 1.59
FRESH LEAN MEATY SPARERIBS 1.09
FRESH EXTRA LEAN GROUND BEEF lb. 99¢
FRESH REGULAR GROUND BEEF lb. 69¢
PRICES EFFECTIVE WHILE STOCKS LAST
PORK CHOPS Lean and Meaty
END CUTS lb. 1.49
CENTRE CUTS lb. 1.59
ENTER OUR DRAW
FREE DRAW FREE DRAW
$25 WORTH OF MEAT (1) EXTRA
BLACK FORREST CAKE (2) LARGE
1315 Esquimalt Rd. 3949 Quadra 1704 Lillian Rd.
NAME .....
ADDRESS .....
PHONE .....
3 BIG DRAWS
SEPARATE DRAW FOR EACH STORE
11-23

PRE CHRISTMAS SALE

Just in time for Christmas, Tip Top presents a host of exciting gift ideas at exceptional savings.

The selection is typically Tip Top in size and quality. And you can save up to ⅓ off the regular price on all these holiday specials.

This is the time to see why Canada's leader in menswear is also Canada's leader in Christmas savings.

TROUSERS . . . Fine quality dress trousers in an assortment of styles at up to ⅓ off. Featured here is our polyester double knit trouser, Canadian-made, styled with full top pockets and machine washable. $12.99 REGULAR PRICE $19.95. SAVE $7

WINDBREAKER . . . A select group of jackets, new this Fall, featuring the popular baseball style windbreaker, with accent trim on pockets and knitted waistband. Many more styles in a full range of sizes.
REGULAR PRICE $50
$32.99
SAVE $17

SPORTSHIRTS . . . A wide range of long sleeve sportshirts, including famous designer and our own Tip Top label. Like the luxurious 100% nylon "Quiana" sportshirt shown above. Many other fabrics and patterns to choose from.
REGULAR PRICE $20
$12.99
SAVE $7

VELOUR SWEATERS . . . A special group of handsome velour sweaters. In 'baseball' style zip-front cardigans and 3-button 'pop-over' style. Plenty of other fabrics and patterns. REGULAR PRICE $33
$21.99
SAVE $11

ALTERATIONS EXTRA ON ALL CLOTHING REDUCED BY ⅓ OR GREATER.
DYLEX
Tip Top, Chargex, MasterCharge & American Express cards accepted.
11-23
HILLSIDE MALL — 1412 DOUGLAS STREET — HARBOUR SQUARE

Fruit, nuts diet need

WASHINGTON (AP) — A diet of more fruits and nuts but less meat would satisfy a Senate committee's concern that people in the United States damage their health by eating too many rich foods, says the agriculture department.

Earlier this year, the Senate select committee on nutrition and human needs said many people eat too much meat, use too much sugar and salt and consume too many foods rich in cholesterol, leading to obesity, heart disease and other health problems.

The department's Agricultural Research Service presented several suggested menus as examples of how the committee's goals could be met.

Island Saw Co.
617 Chatham Street 385-5500

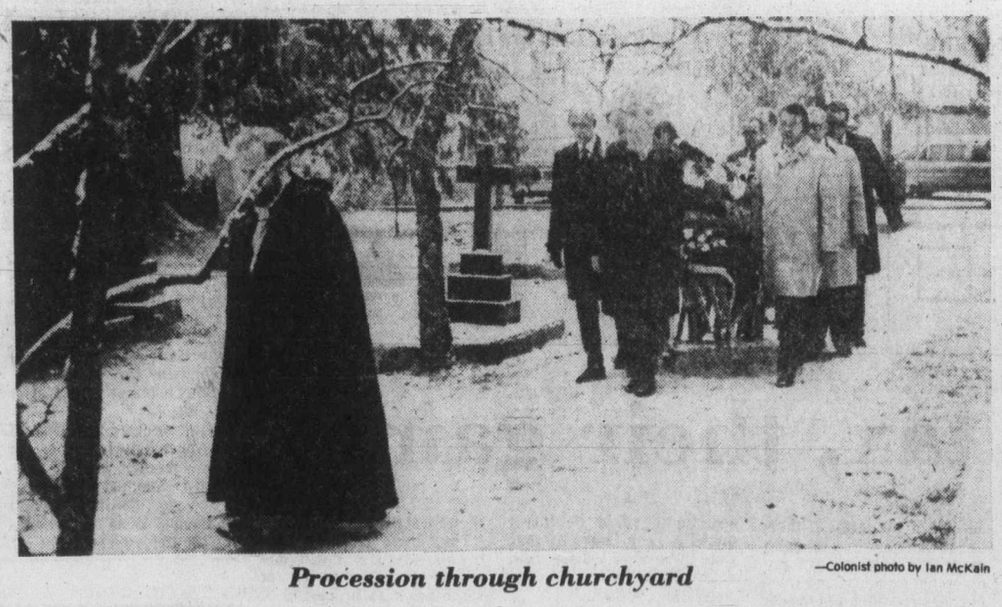

Procession through churchyard —Colonist photo by Ian McKain

Colleagues carry Richter

After a funeral service Wednesday at St. Stephen's Church, Mount Newton Cross Road, former Social Credit cabinet minister Frank Richter was taken over a carpet of freshly fallen snow for burial in the adjoining cemetery.

Richter, 67, died Sunday at his home in Greater Victoria.

Rev. Ivan Futter led the funeral procession. Pallbearers included current Social Credit cabinet ministers James Chabot and Donald Phillips, former Social Credit MLA Newell Morrison, L.G. Mulholland, J.D. MacDonald and Ross Innis.

Honorary pallbearers were former premier W.A.C. Bennett, in whose government Richter served, Premier William Bennett, Highways Minister Alex Fraser and former Social Credit MLAs Dan Campbell, Waldo Skillings and Wesley Black.

Because of the weather, W.A.C. Bennett's plane was unable to arrive in time to allow him to attend the funeral.

Young thief gets year

A 17-year-old View Royal youth was sentenced Wednesday to 12 months in jail after pleading guilty in Victoria county court to five counts of breaking and entering and theft and one count of breaking and entering with intent.

Stephen Roy Khol received the same sentence on each of the six counts in the indictment but the sentences were made concurrent by Judge Montague Drake.

The break-ins occurred in October at Esquimalt Insurance Centre, 618 Admirals, two apartments in Esquimalt and three suites in one apartment building in the city.

Halifax return
$277.
Save 44% on regular fare with Charter Class Canada Fares.

- We've still got some CCC Fare seats available starting January 9, 1978, at a big saving and you can take advantage of them if you act now.
- Book 45 days in advance and pay full economy fare one way, and just $31 return, within 7 days of booking.
- Plan on staying 10-30 days, excluding day of departure.
- Ask about our specially designed car and hotel deals—they're hard to beat.
- Book now. Seats are limited.
- Ask your travel agent or phone us, Air Canada for all the details.

AIR CANADA

TRAVELWORLD 382-3121 On View at Douglas
BAYSHORE TRAVEL LTD. 1622 Government St. 382-7103
ASK MR. FOSTER TRAVEL SERVICE Main Floor the Bay 385-8731

OXFORD FOODS
271 COOK STREET
PRICES EFFECTIVE:
Wed., Nov. 23 to Sat., Nov. 26
We Reserve The Right to Limit Quantities.

DEVON BACON	lb.	1.39
MAPLE LEAF WIENERS	lb.	79¢
SWANSON CHICKEN, BEEF, TV DINNERS	EA.	95¢
PARKAY MARGARINE	3 lb. pkg.	1.79
PACIFIC MILK POWDER	5-lb. bag	3.69
NABOB TEA BAGS	180 bags	4.99
KRAFT CHEESE SLICES	2 8-oz. pkg.	1.49
LIBBY TOMATO JUICE	48-oz. tin	69¢
CALIFORNIA SLICED PEACHES	28-oz. tin	59¢
VALLEY FARM FRENCH FRIES	2 lb. bag	39¢
NABOB SYRUP	32-oz. btl.	89¢
HUSKY DOG FOOD	2 26-oz. tins	69¢
FLEECY FABRIC SOFTENER	128-oz.	1.69
BABIES ONLY 2 PLY TOILET TISSUES	4 roll pkg.	99¢
GOLDEN RIPE BANANAS	5 lbs.	1.00
U.S. CANADA No. 1 CELERY	LARGE STOCK	29¢

Jury splits fault in injury award

An appeal will be launched against a B.C. Supreme Court jury's award Wednesday of $2,682.50 damages to a 52-year-old former Victoria and Youbou man who suffered a whiplash injury in a traffic accident two years ago.

The jury awarded Harry John Briggs a total of $3,700, but this was reduced by its finding that he was 55 per cent negligent for the first stage of a two-part accident on Lake Cowichan Road near the Skutz Falls turnoff Dec. 12, 1975, during a snowstorm.

Michael Steven Thaxter of Duncan, operator of a flatbed truck owned by J. Hagel Excavating of Duncan, was found to be 45 per cent negligent for the first accident, when Briggs said he slid into the rear of the truck, which was stopped on the highway, at "walking speed."

Briggs' van was then struck by a station wagon driven by James Norman Shepherd of Lake Cowichan. The jury found both Thaxter and Shepherd negligent in the second accident and said Briggs suffered injuries in both accidents.

The jury awarded $500 general damages and $1,350 for lost earnings for the first accident. For both accidents, the jury awarded $1,000 general damages and $2,700 for lost earnings.

Immediately after the jury's verdict, at the conclusion of a three-day trial and after three hours and five minutes deliberation, counsel for Briggs, Dermod Owen-Flood and Clifford Watt, said they would go to the B.C. Court of Appeal over both the amount of damages and the finding of liability.

Briggs is a former frozen-food salesman who now lives in Everett, Wash.

One defence witness, orthopaedic specialist Dr. H.C. Anderson, said it was "possible" that the rear-end accident would aggravate a pre-existing condition. He said there was "considerable degenerative change" in Briggs before the accident.

The defendants were represented by Robert Johnston and Edward Hanman. Mr. Justice K.E. Meredith presided at the trial.

Seattle papers reach pact

SEATTLE (AP) — After more than 30 hours of nonstop negotiating, and within three hours of a threatened strike deadline, the Pacific Northwest Newspaper Guild and Seattle's two daily newspapers reached a tentative contract agreement Wednesday. "Details of the settlement are being withheld pending ratification by the membership," said federal mediator Ben Youtsey, who presided over the negotiations.

CHANGE OF COMMAND

We are pleased to announce that Major I. E. Cooke, C.D., has been appointed Commanding Officer of 89 (Pacific) Squadron, Royal Canadian Air Cadets.

Major Cooke was formerly Adjutant for 848 (RCAFA) Squadron, Colwood.

We wish him continued success in his new posting.

A. R. Kennedy
Chairman
Air Cadet Committee
800 (Pacific) Wing RCAFA

Sing out!
Portable cassette recorders with such high quality of sound at such attractive prices.
That's Panasonic!

Unbeatable value from Panasonic. $79.95 OR LESS
• Radio Cassette RQ-516S has FM/AM radio • Auto-Stop to safeguard tapes and mechanism • Easy-Matic circuitry regulates recording level • Built-in condenser mike • AC/Battery operation • 3½" speaker for great sound.

Check these great features. $49.95 OR LESS
• Portable Cassette Recorder RQ-301S has 3½" PM dynamic speaker • Auto-Stop • Easy-Matic recording circuitry for smooth sound • Built-in condenser mike • AC/Battery operation.

Both complete with Panasonic batteries. See them at your Panasonic dealer today.

Panasonic®
just slightly ahead of our time

BUTLER BROTHERS 1720 Douglas St. 383-6911 (across from The Bay) Panasonic
INDEPENDENT BUYERS DISCOUNT 939C Esquimalt 383-1780 Panasonic
CONTINENTAL HOME SUPPLY LTD. 716 Johnson 386-2458 Panasonic
Coast to Coast Newspaper Advertising Sells the Most

Sewer backers tackle region

Despite a snow warning, Salt Spring Islanders stormed the Capital Region Board Victoria offices in force Wednesday in support of a sanitary sewer system for Ganges.

Two weeks ago board members heard a delegation headed by Yvette Valcourt who alleged that there had been irregularities in gathering petition signatures, and who said Ganges residents in general did not want the sewer system.

Some 30 residents, representing private individuals, senior citizens, the medical profession, Lady Minto hospital, the school board and the Lions Club descended upon the board this week to oppose Valcourt's suggestion.

"There would probably have been more people here," commented delegation leader Ganges pharmacist Les Ramsay, "but some did't come because of the snow warning."

Senior citizen Roma Sturdy said that had the sewer system been put in last year her net taxes after deducting the homeowners grant would have been around $10 a month.

Ramsay said many other people would find similar increases, but pensioners who could not afford their taxes still had the option of deferring the payment and making them a charge against their estate.

Dr. Jerry Nestman, chief of medical staff at Lady Minto hospital said he was speaking on behalf of the medical community of Ganges, as well as a private citizen.

Nestman said that there had been two minor epidemics on Salt Spring Island of a gastro-intestinal virus and or infectious hepatitis. "When you get those kinds of diseases the first place you look for the cause is the sewage disposal system," said Nestman.

The health hazard is increasing, he said, and in addition the community is having to cope with an infestation of rats — some of them as big as alley cats.

"The size of the rats around Ganges is legendary," he said.

School district 64 representative Marie Guthrie said taxpayers are facing a $280,000 to $300,000 expenditure to upgrade septic tanks unless a comprehensive sewer scheme is built.

She said the Anglican Church, which has the church, a church hall and rectory in Ganges also favors the scheme.

Fred Brookbanks, speaking for the Lion's Club said that at present the 22-unit Pioneer Village is discharging effluent into a septic tank, which occupies all the property the club owns. If the village were connected to a sewer, he said, the club would be able to double accommodation at the Village.

Spokesmen from the Royal Canadian Legion and the intermediate and personal care society also spoke in favor of the system.

The board is working towards a sewer system for Ganges after receiving a petition from 68.2 per cent of residents within the area to be sewered.

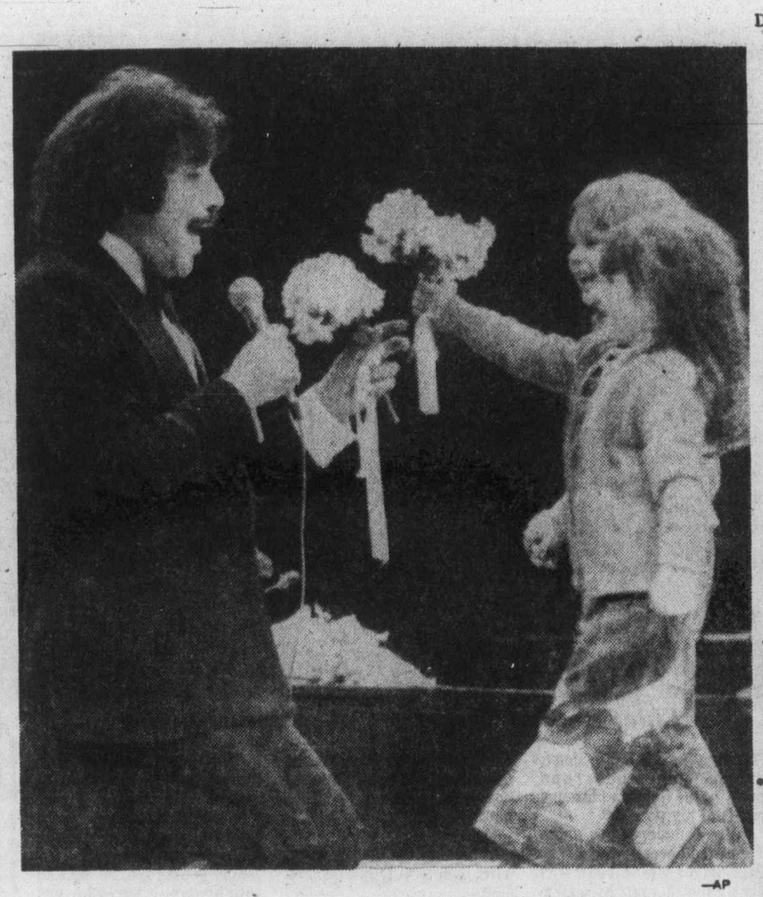

—AP

Fans greet returning singer

Youngsters with flowers welcome singer Tony Orlando back to work after three-month break. Older fans at entrance wrestled him to carpet before security men stepped in. Other fans charged onto stage during show.

Canada presses satellite sensing

UNITED NATIONS (CP) — Canadian Ambassador William Barton called Wednesday for more ideas, more imagination and more creative thinking in the field of remote sensing by satellite.

If more ideas and more creative thinking are not forthcoming, he told the UN's political committee, the complex problems the UN faces in that new field will become intractable.

Speaking in debate on the peaceful uses of outer space, Barton mentioned Canada's particular interest in the new technique and said progress was being made in efforts to formulate a legal framework to govern remote sensing of the earth by satellite.

One of the most significant recent developments had been examining the possibility of developing a joint program for an experimental search and rescue satellite system.

CUBBON / LINK
COOK STREET LOCATION
CLOSED . . .
WEDNESDAY and THURSDAY . . .
in order to move into our
NEW STORE!!
BUT WE'LL RE-OPEN FRIDAY
CUBBON / LINK
11-23

Provincial court

A 25-year-old man Wednesday was declared unfit to stand trial in Victoria provincial court and ordered held at the pleasure of the lieutenant-governor.

Ronald Hansen, no fixed address, was charged last month with the Oct. 14 break-in of the tug Seaspan Planet, which was in drydock undergoing refit in Esquimalt.

He was ordered detained for a 30-day psychiatric assessment at Riverview on the lower mainland.

Judge Blake Allan ruled after a fitness hearing Wednesday that Hansen was unfit because of insanity and ordered him held in custody.

Dr. Kenneth McLeod, a forensic psychiatrist, testified that Hansen was hostile and unco-operative during a brief, 10-minute examination and said the hostility was inappropriate. McLeod said Hansen refused to co-operate and just sat there gazing in what the doctor described as an autistic state.

Hansen was discovered asleep in the captain's cabin by workmen who had discovered some food stolen from the galley of the vessel.

Defence lawyer James Main told the court his client disagreed with the assessment that treatment was needed in his case.

●

A 22-year-old man was released on his own recognizance but was ordered not to possess any weapon or to enter any licenced premise until his case had been disposed of in court.

Leo Eugene Overby, of 45 Boyd, was charged with possession of a dangerous weapon in connection with an incident Tuesday night in a Colwood beer parlor in which a knife was produced.

In granting the bail application by Main, Allan said there was "too much rough stuff in these drinking places," and warned that he would "come down heavily" on any cases which came before him in connection with beer parlor violence.

He released Overby on his own recognizance in the sum of $500 and remanded him until Friday for election of his trial method.

●

Allan commented that he has seen "infinitely worse" driving records than that alleged for a 20-year-old who pleaded guilty to driving while suspended.

Gordon Alan Abraham, 1708 Newton, pleaded guilty to the charge and was handed a suspended sentence and ordered to perform 60 hours of community service work.

Crown counsel Nicholas Lang told the court Abraham was stopped Nov. 5 by Colwood RCMP, who noticed Abraham's vehicle did not have taillights operating. A check showed that Abraham's driver's licence was suspended Oct. 17, 1977, by the motor vehicles branch for a poor driving record which included three speeding violations and a traffic-light offence last year.

●

David Edwin Allen, 17, of 2056 Piercy in Sidney, also received a suspended sentence and was placed on six months probation by Allan.

Allen pleaded guilty to taking a vessel without the owner's consent June 6 and court was told the owner of the 15-foot fibreglass boat with a 20-horsepower engine reported his vessel stolen by Sidney RCMP and later saw Allen and two others returning in it from Sidney Spit.

●

Fined for drinking-driving offences were: Douglas Robert Bruce May, 25, of 13 Aikman, $500; Alexander Lorne Halliday, 18, of Otter Point Road in Sooke, $450; Erwin Robert Wiedemayer, 40, of Maple Avenue in Sooke, $450; John Hugh MacDonald, 25, of 1234 Oscar Street, $350; John David Humber, 30, 710 Satellite Drive in Cobble Hill, $350; David Alan Roberts, 17, of 4651 Vantreight Drive, $300; and Irene Elizabeth Woodruff, 41, of 3054 Pickford Avenue, $50. In addition, Halliday was fined $150 for possession of marijuana, Roberts was ordered to perform 75 hours of community service work, and Mrs. Woodruff was ordered to perform 80 hours of community service work.

Introducing
Grandpa

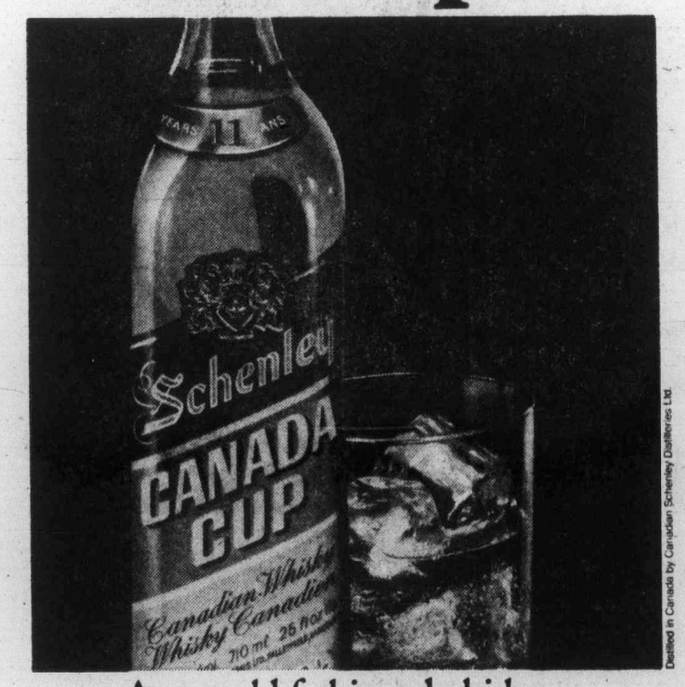

Distilled in Canada by Canadian Schenley Distilleries Ltd.

A spry, old-fashioned whisky with the kind of mellow flavour that only age can bring.

11 year old Canada Cup whisky.

Now save 18¢ on the frozen cake that really is as good as homemade.

Every one of the 10 different Sara Lee dessert and layer cakes is as moist and fresh as if you made it yourself.

After all, we use the same good things you use when you bake at home.

Like real, fresh whole eggs and milk. The freshest fruit. Real, natural flavours. And we even make our own creamy frostings.

But because we do the baking, we make Sara Lee cakes homemade good so you don't have to.

All you have to do is enjoy them.

Use our money-saving coupon now to make a Sara Lee dessert or layer cake of your choice cost 18 cents less.

So you'll enjoy it even more.

Sara Lee®
Homemade good. Believe it.

18¢ Save 18¢ on any Sara Lee dessert or layer cake. 18¢

Mr. Dealer: You will be refunded the face amount of this coupon, plus 5¢ normal handling charge, provided you receive the coupon from a customer, as our agent, on purchase of product specified. Other applications constitute fraud. Failure to produce, on request, invoices proving purchases of sufficient stock (in previous 90 days) of brand to cover coupons presented will, at our option, void coupons for which proof is not shown. For redemption mail to: Kitchens of Sara Lee (Canada) Ltd. P.O. Box 3000, Saint John, New Brunswick.

044570 STORE COUPON

Chief's basket rises starkly from bluff

By CHARLES HILLINGER
Colonist-Los Angeles Times

IMLAY, Nev. — The giant, 47-foot-high "basket" rises starkly from the barren bluff amid endless miles of desert wasteland.

"My purpose is to add something worthwhile to America," explains the creator of the bizarre structure, Chief Rolling Thunder in the Mountains, a 66-year-old Creek Indian.

Self-portrait

He calls his ongoing sculpture a monument to the West's earliest people.

Chief Thunder, as the sculptor is called by his friends, has been building the giant "basket" out of tons of cement and junk the last 10 years.

"It will never be completed as long as I am alive. When I die only then will it be done," he said.

Chief Thunder, his wife, Ahtrum, 29, also an Indian, and their three children, Thunder Mountain Thunder, 6; Desidian Lightning Thunder, 5, and True Brave Eagle Thunder, 2, live in his creation.

The nine-room, three-storey structure is fashioned from railroad ties, pipes, rocks, animal bones, tire rims, car and truck windshields, bicycles, Indian arrowheads, handlebars, bottles, electrical wire, tin cans, wagon wheels, pieces of wrecked airplanes and thousands of other castaway items.

"I drive all over the desert and clean up the debries left there by the Indians, by the first immigrants West, by later waves of people who came through here in covered wagons, then cars and even overhead in airplanes.

"Some of the planes didn't make it. They cracked up. I gather the pieces to incorporate in my monument."

More than 200 statues and faces of Indian men, women and children hang from or straddle pipes crowning the roof or are perched on ledges, imbedded in walls and sculpted into walkways and floors by the Creek Indian.

One life-size statue standing by itself surrounded by weeds is of Chief Thunder's 19-year-old son who was killed in an automobile crash.

Chief Thunder said he designed his primitive work of art in the shape of a giant basket with a huge handle made of pipe and scrap iron "so the Great Spirit can come along and pick it up and remove it from any danger."

"I'm speaking, of course, in symbolic terms," the chief quickly assures.

"Everything I've done here is symbolic. The pipes above the roof represent the lifeline that links all nations and people. The statues are indicative of earth mother and all her children.

"There are medicine men and wisdom men depicted in the statues, Quetzalcoatl, Standing Bear of the Sioux, Sarah Winnemucca and many of the Gods and famous chiefs of my people."

Chief Rolling Thunder and sculpture-house

Chief Thunder was a much decorated Second World War tank driver whose body was nearly blown apart by a German bazooka. His veteran's disability pension of $600 a month sustains him and his family.

"We live a simple life eating wild jackrabbits, corn, squash and tumbleweed," the chief noted.

Tumbleweed?

"Ah, yes. That's one of my favorite dishes. Ahtrum gathers young, tender tumbleweed and makes sagebrush stew out of it. It's better than spinach," the sculptor said.

He and his wife have been married 10 years throughout the entire time Chief Thunder has been working 10 to 12 hours a day on his monument.

Ahtrum is the chief's third wife. His previous spouses died.

Born in Oklahoma, his father was a Creek named Crazy Snake, his mother a Cheyenne named Naomi Ruth.

Chief Thunder went as far as the eighth grade in school.

"I was born and raised in the woods," he explains. "I worked as a trapper, a tree trimmer, a gold miner and a logger before I went into the Army for three years."

Ten years ago he settled with his new bride — he was 56, she was 19 — on the ran desert 130 miles northeast of Reno on five acres along Interstate 80.

"This was a holy place for Indians long ago," noted Chief Thunder.

GILSON'S MEATS LTD.
MAYFAIR CENTRE 385-4742
Prices Effective
Thurs., Fri., Sat., Nov. 24, 25, 26

CORNED BEEF	lb.	89¢
FOWL WHOLE UTILITY	lb.	29¢
STEWING BEEF	lb.	89¢
PORK CHOPS FRESH	lb.	1.49
SPARE RIBS	SMALL lb.	1.29

SIDES OF BEEF	Grain Fed A1	Grass Fed C1
	1.05 lb.	79¢ lb.

"WEIGHT LOSS IN CUTTING, BONING AND TRIMMING WILL INCREASE THE PRICE PER POUND"
11-23

5-Inch Continuous GUTTER in baked enamel (door canopies)
★ THERMO ★ STORM ★ WINDOWS
479-7121
FREE ESTIMATES
B.C. ALUMINUM
"THE NAME YOU KNOW"

a sincere
THANK YOU!

I wish to take this opportunity to thank all those that voted in Saturday's Alderman Elections and especially those who supported me. I would also like to wish you the very best for the Holiday Season and in 1978.

Bill Tindall

We pay you when you pay on time at Laurentide.

Introducing our Good Guys Rebate.
For personal loans of $1,500 or more.
At Laurentide we figure that people who borrow our money and pay back their loans promptly and on time should be rewarded for keeping up to their end of the arrangement. And what could be better than a rebate cheque every 6 months for 2 years. Now there's a loan company that actually pays you back from $50 to $500 over a 2 year period just for paying them back on time.
Here's how easily we make it happen.
When you need a personal loan of $1,500 or more, for any purpose, like a new car, home renovations, or a family vacation, simply come in to a friendly Laurentide office. You'll find we're nearly always close to where you live or work. Our helpful manager will arrange everything. He'll also tell you exactly what the loan will cost and, depending on how long you want to take to pay us back, he'll figure out how much your monthly payments will be. Remember, at Laurentide we pay you when you make these monthly payments on time.

After only 6 on-time payments we pay you.
The Laurentide Good Guys Rebate comes in the form of 4 cheques. And you can cash these cheques anywhere. We will have one ready for you soon after receipt of your 6th, 12th, 18th, and 24th monthly payments.
How we help you keep on time.
To help you keep your payments coming in on time, Laurentide has put together a special book of monthly coupons you send back with each payment. Each coupon book tells you exactly what you need to pay and what date it must be in by. At Laurentide we understand that every customer has different demands on his or her budget, so we let you choose which date each month you want to make your payments.
The Good Guys Rebate.
Only Laurentide has it.
Next time you need to borrow money, come in to Laurentide. We're the only finance company that pays you the Good Guys Rebate for paying us back on time. And you won't find a fair deal better than that at any other finance company.

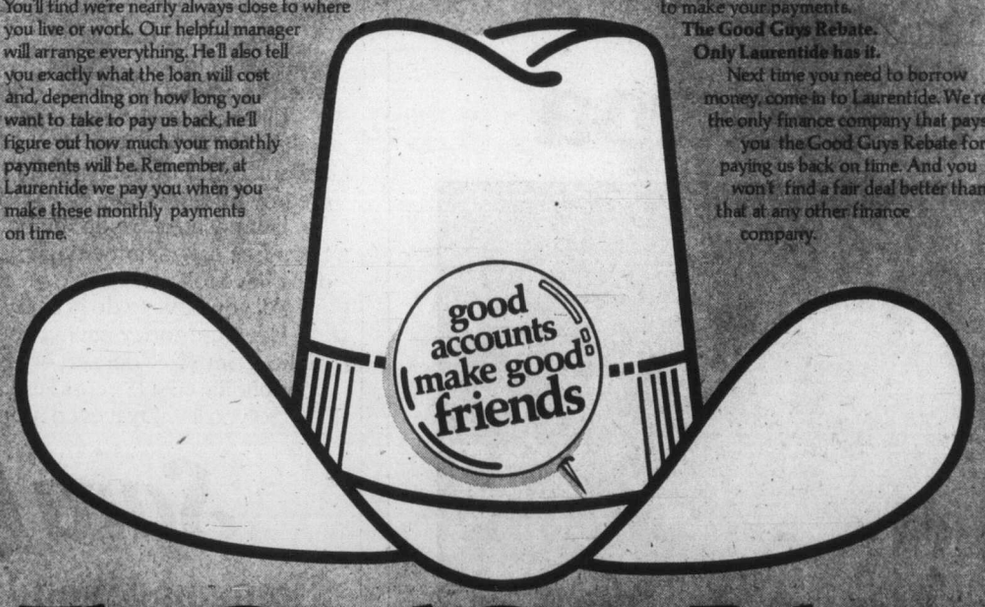

The Good Guys Rebate.

Laurentide FINANCIAL CORPORATION LTD.

5 YEARS OLD.

2 years older than many.

Many tantalize posterity

Inca mysteries remain

By DIANA LOERCHER
Colonist-Monitor News Services

NEW YORK, N.Y. — Few peoples have left behind as many mysteries to tantilize posterity as the Incas. Machu Picchu, Cuzco, the Nazca plain, continue to fire the modern imagination like the rays of the sun that the Incas worshipped, mysteries that transmit their energy across the centuries.

The Incas left behind no written record of their history, and our only clues derive from the accounts of the Spanish conquistadores, designs on pottery and textiles, and, of course, gold. To the Incas gold was not merely the symbol of the sun but its incarnation, and it played a role in every aspect of Incan life.

The Incas literally lived and died in gold. They filled their temples with gold; the nobility adorned themselves with gold and made household objects from gold; and they even carried gold with them into their graves; leaving nothing behind for their heirs.

Nazca serpent-bordered mask

When Francisco Pizarro conquered Peru in 1532 and took the Incan ruler Atahualpa captive, Atahualpa tried to ransom himself with all the gold and silver from his realm. The estimated value of that raw gold today is $28,175,000. The Spanish unfortunately had an eye to its value as well and ruthlessly melted down about 98 percent, thereby destroying the most crucial evidence of Incan culture, according to Craig Morris, an archaeologist and assistant curator in the Department of Anthropology at the American Museum of Natural History.

Dr. Morris, who is the principal investigator of the Incan urban centre Huanuco Pampa, is responsible for the current exhibition at the museum called Peru's Golden Treasures, which displays 225 gold artifacts from the Incan and pre-Incan periods.

Borrowed from the Museo Oro del Peru in Lima, these objects belong to the major repository of ancient Peruvian gold in the world, and this exhibition is the largest of its kind ever to appear in the United States. These cryptic objects nevertheless do disclose something about the ancient Peruvians who produced them, Morris contends. He explained, "I think this exhibition shows their creativity in working in gold and how they worked it into other aspects of their culture. They used it not just for adornment but integrated it into their daily lives, using it to make beakers and even digging sticks."

Thus the bedazzled viewer finds in this exhibition such extraordinary incongruities as gold tweezers and spindles alongside such nonutilitarian objects as gold masks, gold gloves, and a gold poncho made of 13,000 tiny scales sewn to cloth. These were obviously funerary, but it is not always clear in the case of the jewelry whether it was intended for life or death.

It is known that the noblemen actually wore the heavy earspools that look like door knobs (and weighed as much as half a pound) as status symbols, but what of the necklaces with enormous beads, which must have hung almost to the navels of these small men, the elaborate and precarious crowns, and such fantastically improbable artifacts as a gold pouch in the shape of a puma used to carry coca leaves.

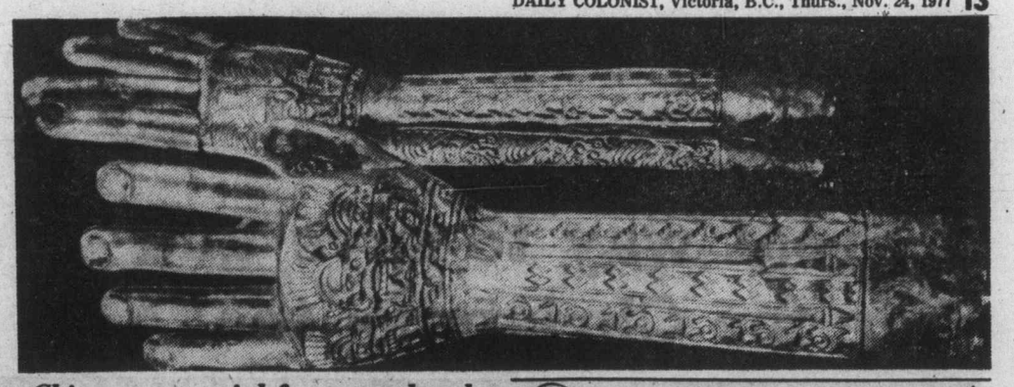

Chimu ceremonial forearms, hands

The exhibition is mounted in reverse chronological order, beginning with the Incas, because the most is known about them, and working backward to the earlier cultures. Notable in this section, small because so few objects remain, are the exquisite gold figurines used as offerings in religious ceremonies and such elegant ornaments as the large shawl pins.

The Chimu (c. 1200-1470) preceded the Incas and in this exhibition, at least, outshine them, mainly because most pre-Incan gold survived the depredations of the Spanish. The objects with the greatest iconographic power, such as the mummy masks that stare and the gloves that reach across the border between life and death, belong to this period.

The gloves, which rank among the most disturbing works of art in history, also illustrate the exceptional craftsmanship of the Chimu. Undoubtedly used in burial, they are made of thin sheets of gold joined with golden tabs, like staples, and adorned with silver fingernails.

Many of the objects in this section were taken from tombs, and the miniature portrayal of a funeral procession in silver on display next to the lavish backrest for a king's litter throws light on burial customs but does not explain the gloves.

Sands
Seven Funeral Chapels Serving Vancouver Island
Dedicated To Service . . .
your seven community chapels, independently family owned and controlled. Sands, since 1912.
VICTORIA, 388-5155
SIDNEY, 656-2932
COLWOOD, 478-3821
DUNCAN, 746-5212
NANAIMO, 743-2032
LADYSMITH, 245-2331
ifc INTERNATIONAL FLIGHT CARE
A DIVISION OF SANDS
MEMBER BY INVITATION
NSM NATIONAL SELECTED MORTICIANS SINCE 1882
Removal and Service Arrangement Covering Vancouver Island
A DIVISION OF SANDS
Specializing in forwarding to or from anywhere
WORLD-WIDE FUNERAL INFORMATION SERVICE
Call Collect, or Cable "Mortuary Victoria"
A DIVISION OF SANDS

EATON'S

Prices are special all through the store on Christmas gift ideas.

Shop tonight 'til 9:00 p.m.

EATON'S ANNIVERSARY GIFT SALE

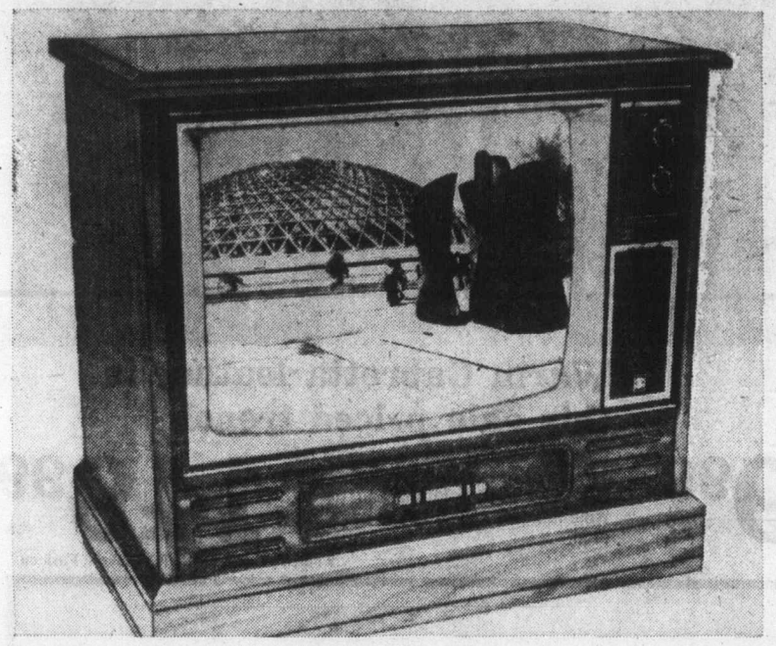

Viking 26" color console

The chassis has 7 solid-state modules with a precision in-line black matrix picture tube. Color and tint automatically adjusts from station to station. Full base cabinet in walnut tone finish. **729.00**

Home Entertainment, Dept. 260/460, Main Floor, Home Furnishings Bld.

Viking 23" B & W console

The handsome full base Mediterranean cabinet has walnut grained vinyl finish. 100% solid-state chassis with pre-set fine tuning. And, of course, 3 years parts and labour warranty. Sale priced. **299.99**

Home Entertainment, Dept. 260/460, Main Floor, Home Furnishings Bldg.

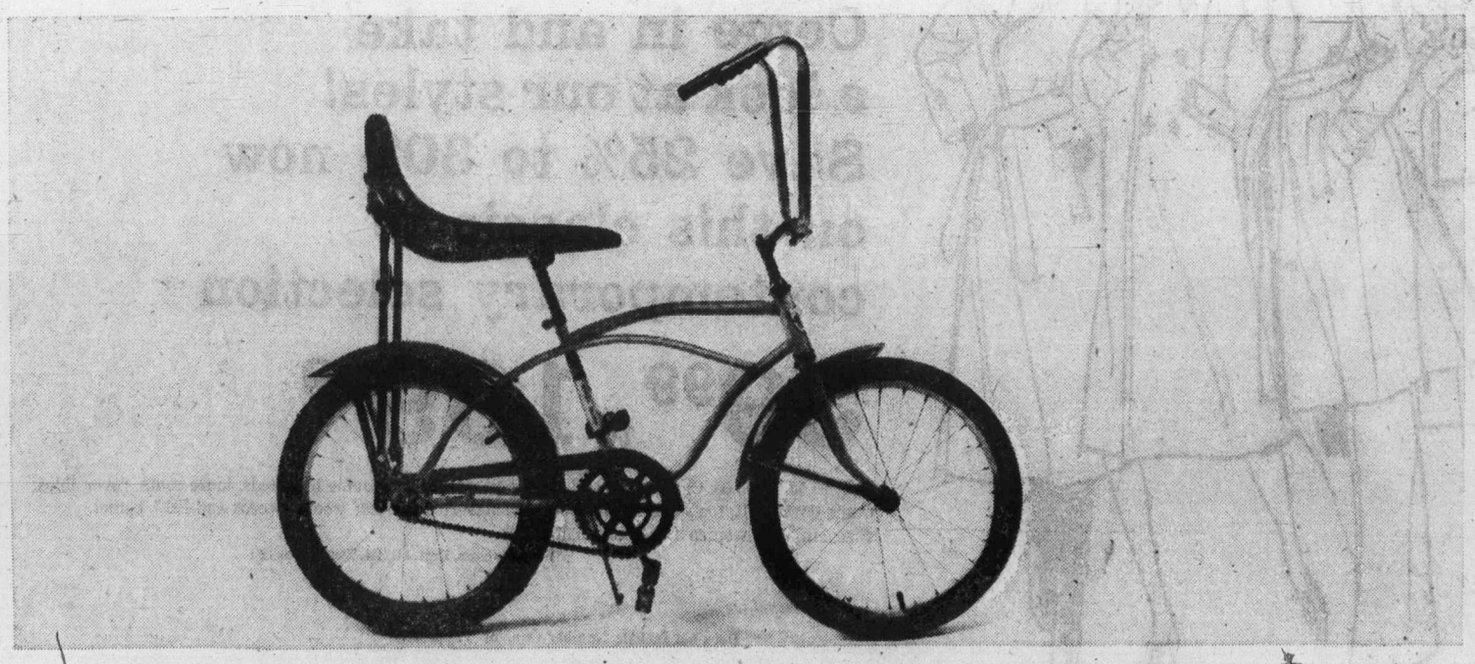

Fun and action on a 14" hi-rise bike for a special child

Girls' and boys' bike that will surely draw a big smile on Christmas day. With 14" tubular steel frame, fast back padded saddle and coaster brakes. Leg reach adjusts from 22" to 26". And it's sale priced just in time for Christmas gift giving. (assembly extra) **62.99**

Sporting Goods, Dept. 261, Lower Main Floor

The kids will love these action toys and you'll love the prices.

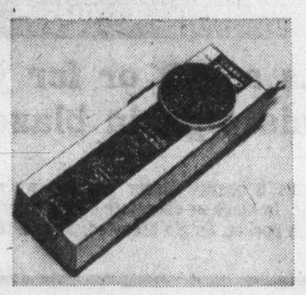

CB-40 walkie-talkie A walkie-talkie and 40 channel CB in one unit. It transmits on a special youth band and receives all 40 regular CB channels. Reg. 19.99

15.99

Punkinhead rocker, sale priced Baby will love to rock in this sturdy rocker. Safety steel seat and foot rest. Colorful sliding rings on hand bar. Reg. 13.99

11.89

Sale Psychodelic top. A great stocking stuffer for your children. It's a colorful musical top in an open face box. Regular price 4.99 now

4.22

Toys, Dept. 227, Lower Main Floor

EATON'S

A great way to save and shop for Christmas too!

EATON'S ANNIVERSARY GIFT SALE

As a gift or for yourself this pigskin blazer now

Here's a quality blazer you can wear and wear. In black or chocolate brown color with patch pocket. Single breasted. Sizes 8-18.

99.99 ea.

Save when you buy this Cabretta leather pant coat

Beautifully styled in double breasted front and ½ back belt. In bone, wine antique or navy colors. Sizes 10-20. Shop now at Eaton's

119.99 ea.

Warm Cabretta leather in this sale priced trench

Beat the weather and rising costs with our sale priced version. Double breasted. Has pleat back detailing and tie belt. Wine antique, golden tan or navy. Sizes 10-20.

149.99 ea.

Women's Coats, Dept. 444, Floor of Fashion

Eaton's coat sale.
Come in and take a look at our styles!
Save 25% to 30% now on this classic to contemporary selection

39.99 to 199.99

Reg. 65.00 to 295.00. Choose from many: wraps, single and double breasteds, loose coats, reversibles. Come down to Eaton's and see for yourself! Assorted fabrics: wools, tweeds and 100% camel. Sizes: missey, women's even and half sizes.

Women's coats, Dept. 441/444, Floor of Fashion

Does not include Number One, or Peppertree

11-23

BUYLINE 388-4373 Store Hours: Monday, Tuesday, Saturday 9:30 a.m. to 5:30 p.m. Wednesday, Thursday, Friday 9:30 a.m. to 9:00 p.m.

EATON'S

BUYLINE 388-4373. Store Hours: Monday, Tuesday, Saturday 9:30 a.m. to 5:30 p.m.
Wednesday, Thursday, Friday 9:30 a.m. to 9:00 p.m.

Finding the right gift for the right man a problem?
Here's one for Harry, Larry, Sam . . . Shop tonight 'til 9:00 p.m.

OUR BIGGEST SALE OF THE YEAR

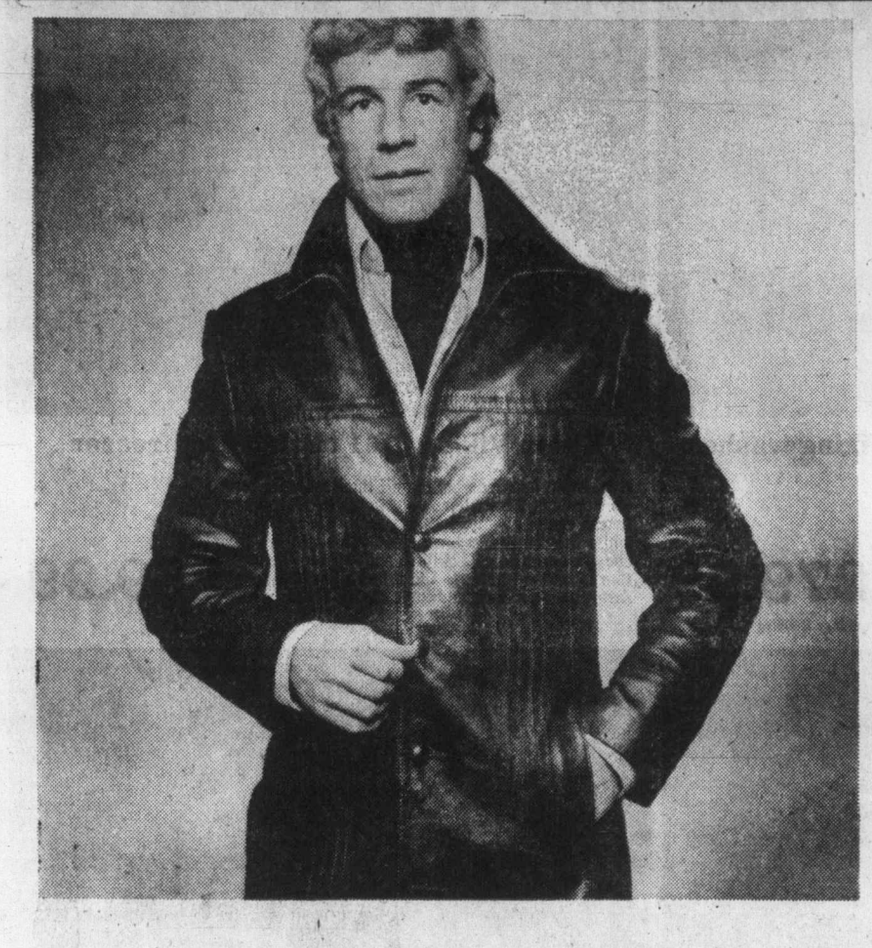

Listen, right now you'll save plenty on this Cabretta leather jacket. Where? At Eaton's, of course

129.99

He's been wanting a leather jacket for a long time now. Why not give him this fine quality Cabretta leather jacket—and save yourself a little money at the same time? Single-breasted style with pleat detailing on front and back, about 28" long. Sizes 36-46.

Men's Wear, Dept. 429, Main Floor

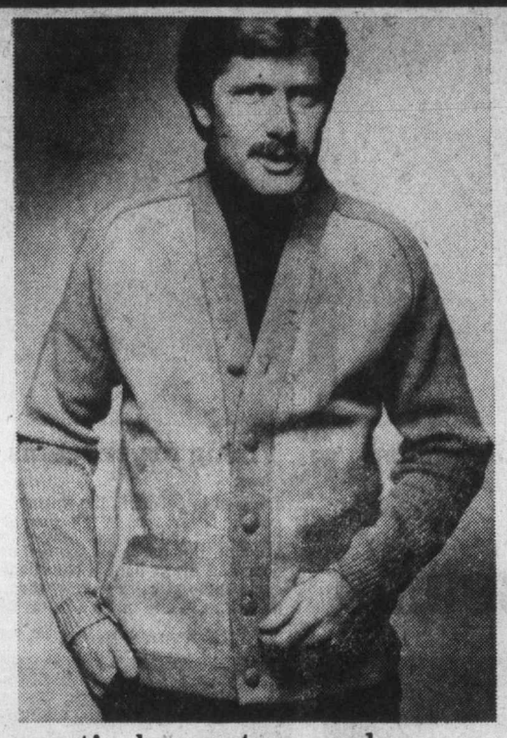

pssst!—he wants a suede front sweater jacket. It's on sale now!

29.99

Comfortable wearing, man's smart looking sweater jacket with a full suede front is now sale priced for gift giving. Comes in chocolate, medium brown, camel and blue. S.M.L.XL.

Men's Wear, Dept. 428, Main Floor

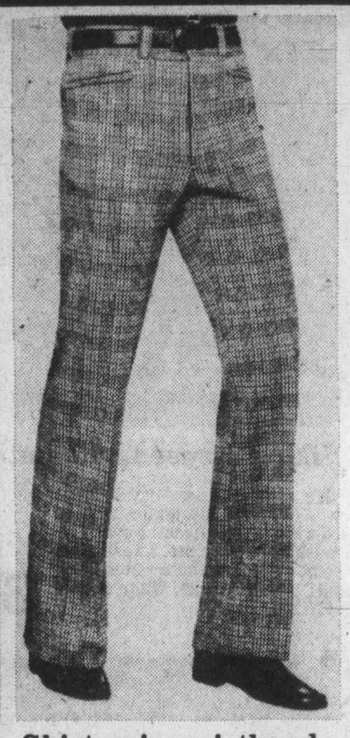

Shirt-grip waistband dress slacks

19.99

Does hubby have the problem of his shirts getting untucked every time he sits down? He needs a pair of these handsomely styled polyester/wool dress slacks. Made with a shirt-grip waistband so the shirt always stays put. And he always looks neat. ¾ top pockets and waist sizes 30-44. Medium grey, beige and blue.

Men's Wear, Dept. 429, Main Floor

Eaton's Anniversary Sale Continues all this week!

Shop and Save tonight 'til 9:00 p.m.

7 P.M. SPECIALS

On sale Thursday only for one hour, 7 p.m. to 8 p.m. while quantities last. Personal shopping only.

A long print gown for cozy nights
7.99 ea.

Excellent savings on women's printed arnel triacetate gowns. Choose from assorted prints, one size. Limit 1 per customer.
Lingerie, Dept. 209, Floor of Fashion

50% off women's dress and casual shoes
17.50 pr.

Reg. 35.00. Save on well-known name slings and pumps. Patents and leathers in assorted colors and sizes. Limit 1 pair per customer.
Women's Shoes, Dept. 238, Floor of Fashion

Save on sheer knee high stockings.
.39

For one hour only, save on women's sheer knee high stockings. Limit of four pair per customer.
Hosiery, Dept. 201, Main Floor

Men's dress and sport shirt values.
4.99 ea.

Long sleeve dress and sport shirts in various plains and prints. Mostly no-iron. Limit 2 per customer. Broken sizes.
Bargain Centre, Lower Main Floor

Permanent press Birkdale pyjamas
7.99 pr.

Comfortable tailored with drawstring waist in prints and plains. S.M.L.XL. Limit 2 pr. per customer.
Men's Wear, Dept. 228, Main Floor

Save on cotton stretch terry
2.49 yd.

Cotton stretch terry in 60" width. Good selection of colors. We reserve the right to limit quantities per customer.
Dress Goods, Dept. 233, Third Floor

All Sanderson in-stock yardage sale priced
4.76 to 14.37

A chance to save on cotton, satin and blended yardage. We reserve the right to limit quantities per customer.
Draperies, Dept. 267, Second Floor, Home Furnishings Building

Sheepskins sale priced
18.88 ea.

All wool, natural colored sheepskins are great for throw rugs or over chairs. 7½ sq. ft. Limit 1 per customer.
Rugs, Dept. 372, Main Floor, Home Furnishings Building

Value priced bone china mugs
1.99 ea.

For one hour only, you can perk up your coffee time for less. Limit 4 per customer.
China, Dept. 252, Main Floor, Home Furnishings Building

Save on Ironstone coffee mugs
.99 ea.

Made in New Zealand and available in assorted colors. 7 P.M. savings so hurry! Limit 4 per customer.
Housewares, Dept. 254, Main Floor, Home Furnishings Building

Windshield de-icer
1.22

Just spray your windows with this and watch ice and snow melt away. 11.5 oz. can. Limit 1 per customer.
Automotives, Dept. 263, Lower Main Floor

Women's polyester shirts
6.99 ea.

Tailored style with 2-button cuffs, pearl button. Blue, grey, white, pink or black. Sizes 5-15. Limit 1 per customer.
Peppertree, Dept. 346, Main Floor

Hot Spot sports dodger
2.99 ea.

Savings are yours on one of the most effective fish dodgers you can buy. Red or green edge. Limit 2 per customer.
Sporting Goods, Dept. 261, Lower Main Floor

Decompose your leaves with Rot-it
1.30 ea.

10-lb. bag of Rot-it helps decompose all your fall leaves. Limit 2 per customer.
Garden Shop, Dept. 380, Main Floor, Home Furnishings Building

Baby Scott disposable diapers
1.39 pkg.

Regular size white Baby Scott's in packages of 30. Limit 3 packages per customer.
Baby Wear, Dept. 210, Third Floor

Save on Dimetapp cold remedy
1.79 ea.

Round the clock relief of cold symptoms, now at 7 P.M. savings! Pkg. of 30. Limit 2 pkgs. per customer.
Drugs, Dept. 212, Lower Main Floor

The Heritage Book 1978
1.47 ea.

Edna McCann's Heritage Book 1978 is a truling Canadian gift. Now value priced. Limit 2 per customer.
Books, Dept. 205, Lower Main Floor

Orlon acrylic pile steering wheel cover
1.29 ea.

For one hour only, pick up a cuddly, warm orlon acrylic pile wheel cover. Multi-colors. Limit 1 per customer.
Auto Accessories, Dept. 263, Lower Main Floor

Fujichrome Color 35mm slide film
2.80 ea.

20 exposure 35mm color slide film with ASA 100. Processing included. Limit 2 per customer.
Cameras, Dept. 512, Lower Main Floor

Assorted boxed Christmas cards
1.00 box

Just in time for Christmas! One design per box, in various designs. Limit 3 boxes per customer.
Red Basket Shop, Dept. 208, Main Floor, Home Furnishings Building

7 P.M. savings on cassette holders
1.48 ea.

Hurry for this one! Smoked plastic cassette holder, up to 12 cassettes. Limit 1 per customer.
Records, Dept. 560, Main Floor, Home Furnishings Building

Kraft Caramels 1-lb. bag
.85 lb.

Sweet savings on Kraft's 1 lb. bag of caramels. Chocolate or vanilla. Limit 2 per customer.
Candy, Dept. 214, Lower Main Floor

Victoria Room

Thursday Buffet Special

Served 5 p.m. to 7 p.m.

Swiss Steak
2.29

Tasty Swiss steak, braised in an onion and tomato sauce. Served with whipped potatoes and peas and carrots. Tea or coffee included. Or order from our regular menu.
Victoria Room Buffet, Fourth Floor

EATON'S

Give Mom a break! Get her these Eaton Viking work-savers before Christmas!

EATON'S ANNIVERSARY GIFT SALE

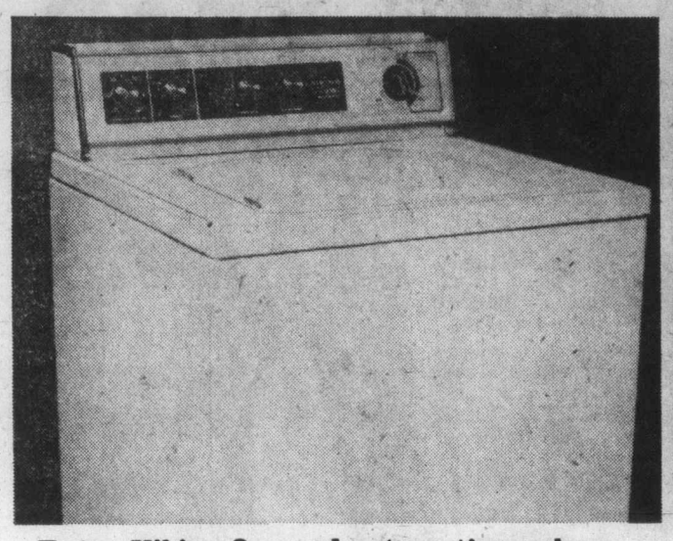

Eaton Viking 2-speed automatic washer

Make Mom's life a little easier. Buy her this specially priced Viking automatic 2-speed washer. Packed with these features: 5 cycles including super wash and extra rinse, 3 wash/rinse temperature combinations, infinite water level, porcelain enamel top and basket. White or gold colors. Model EWX31.

399.99

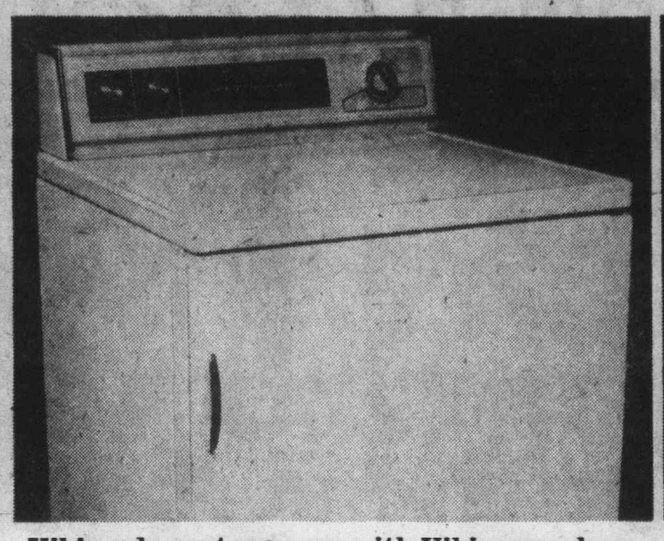

Viking dryer teams up with Viking washer

Decided to get Mom the washer, right? Why not get the dryer, too. At this special low price, you can't lose. And you can charge it on your Eaton's account. Has porcelain top and drum, full width door and drum light. Convenience, you bet! 3-cycle automatic dry — permanent press and normal time. White or gold color. Model EDX30.

279.99

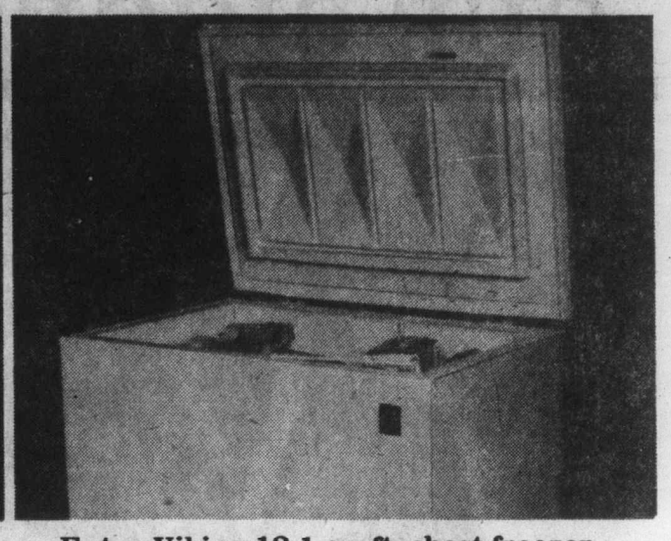

Eaton Viking 12.1 cu. ft. chest freezer

Gee, mom has been baking all those goodies for the holidays. Now where's she going to put them? In the freezer — no freezer, well, get one now while they're really low priced. This 12.1 cu. ft. chest freezer holds 424 lbs. easily. Foam insulation to save on energy. And it has a basket plus a safety pop-out lock and key. Model H612.

269.99

Major appliances, Dept. 256, Main Floor, Home Furnishings Building

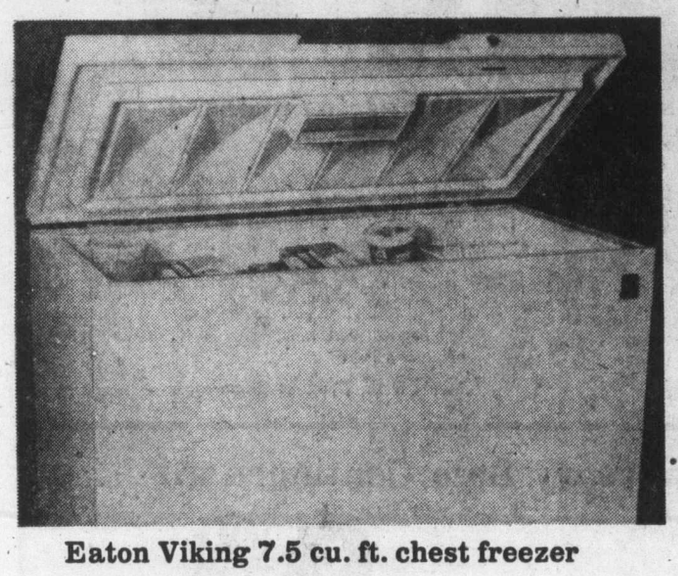

Eaton Viking 7.5 cu. ft. chest freezer

You've been wanting a freezer, but you live in an apartment and there's just no room for a giant-size freezer. Your wish has been answered. Now there's an apartment-sized Viking chest freezer. It may look small but it holds 263 lbs. of food. Foam insulated, too. Safety pop-out lock and key. Model H607.

219.99

Freezers, Dept. 256, Main Floor, Home Furnishings Building

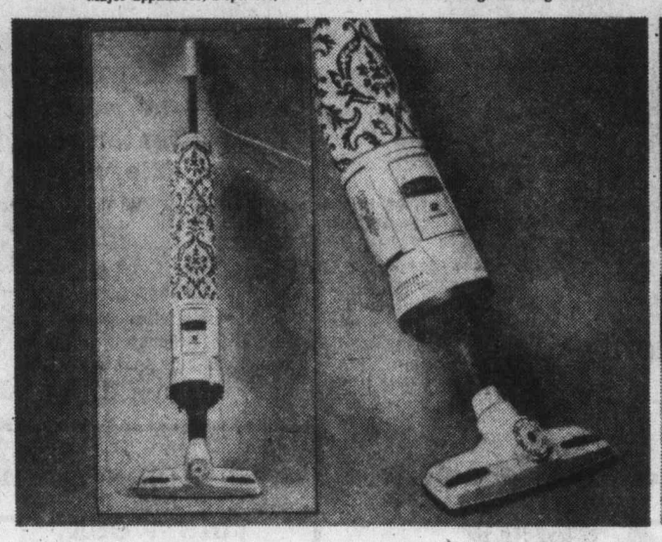

Eaton's Viking electric broom cleans up

Big or small cleaning jobs, the Viking electric broom really cleans up! Rug pile dial goes from bare floors to shag pile with a twist of a dial. And two speeds for Saturday cleaning jobs or a light vacuuming before friends arrive. Lightweight. Fingertip control and 18-ft. cord. Complete with specially woven filter bag. Model 1230.

49.99

Eaton Viking roto-matic vacuum cleaner

From dusting the drapes to vacuuming shag, the Viking roto-matic does it fast and easy. Cleans rugs, bare floors, upholstery and even walls and lamps. Does all this with the 5 attachments included. Light on power head to see what you're doing. Auto cord winder. Rolls about on wheels, plus it has convenient carry handles. Removable tool tack. Step-on switch. Features go on and on, and the price is low, for what you're getting. Model 4644.

239.99

Vacuums, Dept. 258, Main Floor, Home Furnishings Building

Opening-Hour Specials

On sale Thursday for one hour only while quantities last. Personal shopping only

Boxed Christmas cards
limit 2 per customer
1.50 box
One design per box, assorted designs to choose from
Red Basket Shop, Dept. 208, Main Floor, Home Furnishings Building

Colorful Drip Candles
limit 1 pkg. per customer
.69 pkg.
Gift boxed 12" drip tapers, 2 candles per package. Make lovely centerpieces for festive dinners.
Stationery, Dept. 208, Lower Main Floor

Kayser pantyhose
limit 4 per customer
.49 each
Choose from all sheer with reinforced toe, style 4064, or reinforced toe, style 4051.
Hosiery, Dept. 201, Main Floor

4" tropical plants
limit 3 per customer
1.09 ea.
Wrap a bow around one of these 4" tropical plants, and give it to someone for Christmas.
Garden Shop, Dept. 380, Main Floor, Home Furnishings Building

Girls' T-shirts
limit 2 per customer
1.47 ea.
All cotton for easy care. White background with novelty figures. Sizes 4-6x. Fun to wear!
Girls' Wear, Dept. 211, Third Floor

Stripe or Herringbone suiting
We reserve the right to limit
1.59 yd.
Choose from stripe or herringbone suiting in acrylic or polyester fibres.
Fabrics, Dept. 233, Third Floor

Slim 'n swagger umbrellas
limit 2 per customer
2.99 ea.
Print of plain umbrellas made by Vancouver Umbrella. On sale in time for the rainy season.
Umbrellas, Dept. 217, Main Floor

Perfume atomizers
limit 1 per customer
6.99 ea.
All decorated with frosted rose cap. Assorted sizes, shapes and colors. Beautiful gift idea!
Cosmetics, Dept. 216, Main Floor

Rolaids tablets. 135's
limit 2 per customer
1.16 ea.
For fast, long-lasting reflief from acid indigestion, heartburn, gas, upset or sour stomach.
Sundries, Dept. 212, Lower Main Floor

Women's Blouses
limit 2 per customer
7.99 ea.
Choose from our selection of stripe and print blouses. All of washable 100% polyester in blue, brown or green colors. Sizes 10-18.
Popular Priced Sportswear, Dept. 746, Third Floor

Hurricane lamp
limit 1 per customer
5.99 ea.
All glass lamp in old-fashioned design. Now on special for 1 hour.
Gift Shop, Dept. 218, Main Floor, Home Furnishings Building

Tape measure (2m/6ft.)
limit 2 per customer
1.21 ea.
Comes with both metric and feet measurements for easy conversion. Smart gift idea for the handyperson.
Hardware, Dept. 253, Lower Main Floor

Table tennis paddles
limit 2 per customer
1.20 ea.
Blue or red color. If you're buying the family a table tennis set, buy these paddles now!
Sporting Goods, Dept. 261, Lower Main Floor

Assorted toss cushions
limit 2 per customer
4.99 ea.
Assortment of toss cushions in natural tones. Made in India. Some with tassels or fringe.
Draperies, Dept. 267, Second Floor, Home Furnishings Building

'Lotus Flower' cutlery
limit 4 sets per customer
.99 set
Stainless steel flatware in 5-pce. place setting including knife, salad fork, dinner fork, soup and dessert spoon.
Housewares, Dept. 254, Main Floor, Home Furnishings Building

Jubilee sweet dish
limit 2 per customer
2.99 ea.
A thoughtful gift to give on the year that we are commemorating the Queen's Silver Jubilee.
China, Dept. 252, Main Floor, Home Furnishings Building

All cotton dishcloths
limit 4 per customer
.19 ea.
All cotton dishcloths are washable, colorfast and lint free. Approximately 15x15". Assorted colors.
Bargain Centre, Lower Main Floor

Terrycloth towels
limit 4 per customer
.79 ea.
Very absorbent, colorfast and lint free, too. Approximately 30x60". Assorted prints and colors.
Bargain Centre, Lower Main Floor

Door mat, abt. 17x27"
limit 2 per customer
2.99 ea.
Put out the welcome mat this Christmas season. Made of green polypropylene. Size approximately 17x-7".
Area Rugs, Dept. 372, Main Floor, Home Furnishings Building

Lee Wide Strider Jeans
Limit one pair per customer.
9.99 pr.
Indigo dyed 14-oz., 100% cotton denim, great for your rough and tumble boy or girl. Sizes 14-20.
Jr. Abstract, Dept. 432, Third Floor

Evening Sweaters
limit 2 per customer
3.99 ea.
Made of washable 55% cotton/45% rayon in black and cream colors. Choose from long sleeve or skivvy styles. S.M.L.
Women's Sportswear, Dept. 246, Floor of Fashion

Size Shop Co-ordinates
Limit 2 per customer
2.99 to 9.99
Choose from wide assortment of pants, blouses, jackets and skirts. All made of washable 100% polyester in assorted colors and a broken-size range. Sizes 38-44 in the group.
Size Shop, Dept. 846, Floor of Fashion

Pillow Cases
limit 3 prs. per customer
2.99 pr.
Made of 75% cotton, 25% polyester. Comes in floral or geometric prints and a good color selection. No iron.
Household Linens, Dept. 436, Third Floor

Tub Mat
limit 3 per customer
2.99 ea.
Terry tub mat made by Canon Mills of 100% cotton looped terry. Approx. 20x-30" in rose pink, daffodil yellow, avocado green or light blue.
Household Linens, Dept. 436, Third Floor

Store Hours: Monday, Tuesday, Saturday 9:30 a.m. to 5:30 p.m.
Wednesday, Thursday, Friday 9:30 a.m. to 9:00 p.m.

Good Company
Paul Mann 10 till 2pm
CFAX 1070

The Daily Colonist.
Section Two Thursday, November 24, 1977 Page 17

STILL SOME BRAND NEW
1977 FORDS
AT CLEARANCE PRICES
BUY NOW!
PETER POLLEN FORD

Tallships contender on our doorstep

Transplanted Nova Scotian sailor helps train youth

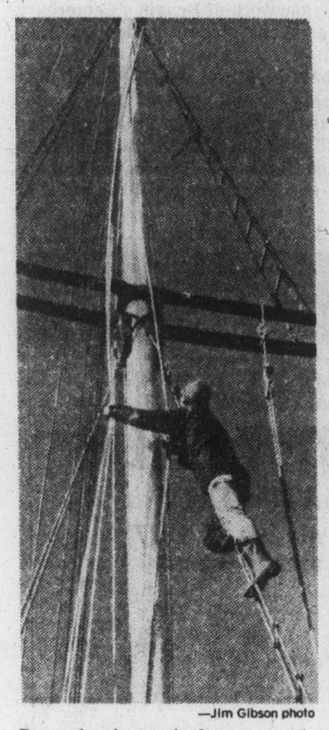

—Jim Gibson photo

Precariously perched, young sailor untangles halyards in rigging.

By JIM GIBSON
Colonist Reporter

The strait was choppy; the Robertson II rolled with it and the rope ladder up its mast even more so.

The climb was uncertain but once almost atop the 90-foot mast the fears give way to the view. The coastal range, a snowy Mount Baker, the Olympics and even the Sooke Hills change in perspective from this precarious perch.

AND ONCE back on the deck of the transplanted Nova Scotia schooner comes the satisfaction from not just conquering a fear but discovering that it was so easy.

And it is such self-awareness for tyro sailors on the Robertson II which lie at the heart of the unique program offered by psychiatrist Dr. Phillip Ney and his friends behind the Quest Star society.

About 2,000 first-time salts — mostly young people — have received their baptism of the sea since Ney and his family sailed the fishing schooner — believed the last in Canada — through the Panama Canal to her new home port Victoria in the fall of 1974.

THE ROBERTSON II is used for different programs throughout the school year and summer months but all ostensibly stress the same thing — self reliance and compatibility through the shared experience of sailing the Robertson.

"In a sailing ship the kids are busy all the time — if the kids don't man the ship then it won't go anywhere," said Ney.

And if there is a lesson from all their involvement, according to Ney, it's simply "if you don't do something, nothing is going to happen."

Ney and his crew don't just turn the youngsters — many coming from schools in Alberta — loose on the 107-foot schooner. As liveaboard first mate Murray Boyd said "there's a goodly amount of training" on everything from navigation to galley cleaning. When the young crew is told that it's up to them to sail the ship home, most are terrified by the responsiblity, according to Boyd.

"Hey, we just brought this thing across the strait without you guys saying anything to us and we only got lost twice,"is a usual reaction on berthing at the Odgen Point grain elevator.

IN THE WINTER months, the Robertson returns to its original purpose when built almost 40 years ago. If the weather is good, the permanent crew goes out off Race Rocks and jigs for cod. Most days it's worth it but on a recent Saturday the poor catch wouldn't have paid for the fuel to get her out of the harbor before her sails could be hoisted.

"We need the money — we take it (fishing) seriously,"said Ney.

Basically the Robertson II and its programs are self-supporting. Ney sets its annual operating budget at about $100,000. A major overhaul that included new masts and sails cost about $70,000 but only thanks to donated materials and labor. A three day cruise costs a student $75, about what it costs the society to take them aboard.

"The whole thing if for the benefit of the kids, nobody makes any money out of it," according to Ney.

The programs have existed to date without any government support, according to Ney. And it is quite likely they could continue as they now are without any grants. But still, provincial government support could make the program more accessible to more young people.(Ney insists that it is a good idea that the students earn part of their way.)

AND IF THE provincial government is looking for a way of making the Cook Bicentennial more meaningful, then Ney has a ready solution. In the works is something called Re-Discovery tours which would approximate Cook's coming to Vanouver Island although most would take place much closer to Victoria than Nootka Sound. Ney estimates about 2,400 youngsters could become involved.

Aside from the sailing experience, according to Ney, "kids would learn a lot more about Captain Cook rather than just reading about it."

The concept has been put to the government but its answer is still awaited.

But the small fulltime crew (none of whom made more than $3,500 last year) and even Ney himself have their eye on yet another way of marking the bicentennial. They'd like to see the Robertson as the province's official entry in the tallships race.

"We're a Victoria ship—it seems reasonable,"said Ney. But the question of money holds them back. Basically the ship needs new rigging. Just how much that would cost is hard to estimate, according to Ney.

"We get so much volunteer labor," explained Ney.

NEY AND HIS crew are optimistic that the Robertson could do well. It could even win, claims Ney in a boast based on the fact that the Robertson's sails will allow it to come on a more direct route home from Hawaii while the other tallships must veer even further to the west to pick up the winds.

But the racing refit won't be enough to keep the Robertson going for ever. Ney knows she needs an even costlier refit.

"She's a priceless old relic," said Ney who recently returned from a futile search for another sailing schooner.

"They're all gone. And unless they help us preserve her she'll go to the bottom like all the others."

Chamber won't give up dock fight

Ottawa trip plan

The Victoria Chamber of Commerce may send a delegation to Ottawa in a last-ditch attempt to pressure the federal government into replacing the Ogden Point warehouse which burned down last August.

The chamber may also approach Victoria city council to have Mayor Michael Young and a contingent of aldermen accompany the chamber delegation.

The chamber's strategy will be determined at a meeting this morning of a special committee headed by harbor and waterways committee chairman Cedric Steele.

The committee was struck at a meeting Wednesday of the chamber's executive at which Westcan president Hershell Smith gave a report of his unsuccessful attempts to get co-operation from Ottawa in the rebuilding of the warehouse.

"I've done mine; I'm all through," a frustrated Smith told the chamber executive.

He said a proposal he made to the federal government had been turned down and unless something happened fast, there would be no way to get back the shipping business that had gone to other ports, following the destruction of the shed last August.

Smith said he had proposed to Ottawa that his company build a new warehouse at a cost of $1.2 million. In return, the government would lease the property to his company for 20 years at $1 a year with an option for a further 10-year lease during which his firm would pay the government $62,500 a year for rent.

According to his proposal, Westcan would collect all revenues at the dock facilities, but the government rejected the offer.

Smith said the transport ministry had informed him that it had no objections to letting Westcan build a new shed, but all revenues would be collected by the government.

Smith called the proposal ridiculous. He said repayment of the debt on $1.2 million to build a new shed would cost him $62,500 a year with another $120,000 for interest, $85,000 for municipal taxes, $25,000 for maintenance, $50,000 for security and $10,000 for overhead.

The total annual cost of operating a warehouse built by his company, he said, would be about $400,000.The only way it could be done, he added, was to allow Westcan to collect the revenues.

Smith said the government couldn't lose if it accepted his proposal. After 20 years, the building would revert to the crown and if his company went broke before, the building would be the crown's property right away.

"I'm sticking my neck out. I'm willing to put up the shed," he said.

But Smith added that he wouldn't do so, unless he was convinced that Victoria had tremendous potential as a port city.

Smith said he didn't insist on building the shed. If the government wanted to replace the warehouse, that was fine with him, too, as long as a new shed was built.

He said pulp business could be increased to such a degree that "we can build another warehouse in two years." With proper facilities, he said, revenues from cruise ships could also be greatly increased.

Smith also blamed the federal government for policies that adversely affect the cruise ship business in Victoria. For an eight-hour stay, ships had to pay $10,000. If they only stayed an hour longer, the fee went up by another $6,000, he said.

Why couldn't ships be allowed to stay overnight for 20 or 22 hours? he asked. All sorts of activities could be lined up for the passengers, increasing the city's tourist revenue immensely.

But Smith made it clear that there was nothing more he could do. If Victoria wanted to retain the port business with a basic payroll of $1.5 million a year, someone else had better do something, and fast, he said.

He said the mayor and a handful of aldermen should have gone to Ottawa months ago, pounded the table and demanded action.

Casino favored

It wasn't an overwhelming endorsement, but 63 per cent of those who replied to a Victoria Chamber of Commerce questionnaire said they were in favor of a gambling casino in the city.

Asked whether they were in favor of a casino night to test Victoria's reaction to legalized gambling, 67 per cent replied yes.

Hospital board can't please all

By PAUL DE GROOT
Colonist Reporter

You can't please everyone, and in an attempt to "take a positive step," as its chairman put it, the hapless hospital and health planning commission made a few more enemies Wednesday night.

It first overruled and then snubbed its main technical committee, brought into the open the politicking going on between the region's two major acute-care hospitals, upset the region's pediatricians, and enraged a pack of parents, all with the best of intentions.

On the agenda was a decision to be made on the future of pediatric and obstetrical services in the region's hospitals. The commission's plans called for the two services to be split, with all obstetrical services at the new Victoria General hospital on Helmcken Road, and all pediatric services at Royal Jubilee. At present, each hospital has both obstetrical and pediatric departments.

In an emotion-laden presentation in October, Dr. Basil Boulton, a member of the commission's technical advisory committee, and a practicing pediatrician in the region, advised against the split, although he admitted to the commission that his recommendation went against the wishes of other members of the technical committee, who did not see the need to combine the facilities.

Heeding Boulton's plea, the commission asked the technical committee to examine Boulton's case more closely, and in a meeting on Nov. 16, it did so.

The result, however, was a 10-9 vote against Boulton's recommendation, a vote which, according to information brought out at the hospital and health planning commission's meeting Wednesday, was cleanly split down hospital lines, with Victoria General representatives voting against it, and Royal Jubilee representatives for it.

Those in support of the combined facility took their case back to the commission on Wednesday night, in the form of a dissenting opinion by Dr. Boulton, and a "minority report" by the eight other members of the committee who voted for the motion which was defeated.

In his statement, Dr. Boulton argued that politics and not principles had held sway at the meeting, and said the outcome "disregards in the most blatant manner the expert advice of pediatricians."

The minority report said "there is an overwhelming justification for combining these two services on one side. We further believe that to take any other course of action is both illogical and inconsistent."

At Wednesday's meeting, the dissenters found unanimous support for their position at the commission level, but they encountered a new obstacle when the commission voted to put the combined facilities at the new Victoria General Hospital on Helmcken Road by building pediatric facilities in phase two of the hospital's construction, scheduled for some indefinite time in the future.

Commission member Mike Fraser argued that the technical committee should be given a chance to redeem itself by being asked for a recommendation on the site, and the pediatricians were upset because the time lag in construction of the pediatric facilities at Helmcken Road means obstetrics and pediatrics will be split for several years, exactly the situation they were trying to avoid.

Boulton said after the meeting that the Victoria General location is wrong because it takes the children away from some other services, such as specialized radiology, neurosurgery, and cancer services that complement pediatric facilities, and from surrounding social facilities.

The most serious problem could be the distance between the two hospitals. Pediatricians will be involved in their practices at Royal Jubilee, but when they are needed in an emergency to treat a newborn infant, will be a long distance from the Helmcken road hospital.

CUPE merger goal muscle

The Saanich and Oak Bay locals of the Canadian Union of Public Employees, representing inside and outside workers, are going to amalgamate.

James Brett, acting secretary for Saanich Local 374, said the merger is to beef up the strength of the small Oak Bay local 511.

He said Oak Bay has been having difficulty getting qualified people to run for the executive of the 80-member unit and felt that uniting with the larger 400-member Saanich local would provide more strength.

Members of the two locals have already agreed to the merger and it is just a question of waiting until the required approval comes from the B.C. Labor Relations Board.

Brett said the union members feel that by uniting there is not only greater numerical strength but a larger pool of talent to chose from to get the best representation for the employees.

Brett said rank-and-file union members feel there should be one CUPE local in Greater Victoria in view of the employers' move last year to unite under the umbrella of the Greater Victoria Labor Relations Association.

Mika will propose moving meetings

Saanich Ald. John Mika will continue his campaign of taking the government to the people by proposing to the Capital Region Board in January that evening meetings be held at different locations in the four core municipalities.

Once a month, the board would hold meetings in Saanich, Victoria, Esquimalt and Oak Bay on an alternating basis, he suggested Wednesday.

Mika, successful in a campaign earlier this year to have Saanich council meetings switched from afternoon to evening, said the proposal he would make to the board could be enlarged to cover meetings in the outlying areas of the district. Before making such a proposal, Mika said, he would discuss the idea with directors representing those areas.

"It makes a lot of sense to take government to the people," he said. "It's only by making people more conscious of what is going on that we can have an enlightened public."

Mika
...remote

Mika said there was a great deal of antipathy toward the board because it was so remote from the people it was serving.

"Holding meetings at night will help to give people a better idea of what the board is all about."

The idea was not a new one, he said. The Greater Vancouver Regional District embarked on a similar scheme last year which was proving highly successful in creating a public awareness of the board's function.

He will propose that one board meeting each month be held in the board's office on Yates Street, with the second meeting taking place elsewhere in the district.

He said meetings at the board office could still be held in the afternoon, if directors so wished, but the other meetings should be held in the evening to give the public an opportunity to attend.

He will also propose that the board publish agendas and minutes of meetings.

A similar suggestion by Mika to Saanich council this year was rejected because of cost.

Big games film branded waste

Canadian Press

The federal government's plan to produce an $800,000 film of the 1978 Commonwealth Games in Edmonton is a disgraceful waste of money, Ron Butlin, managing director of the British Columbia Games, said Wednesday.

Butlin, who designed the B.C. games after setting up a similar organization in Alberta, said in an interview the money could be much better spent by supporting amateur athletics.

Iona Campagnolo, federal minister responsible for fitness and amateur sport, announced earlier this month the government would provide the funds to the National Film Board to produce the hour-long film.

"I've just been seething since hearing about it," said Butlin. "It's a bloody disgrace."

He said that money was desperately needed to help train competitors for the Commonwealth Games. The government could spend $25,000 on a 15-minute film which would serve just as well, and probably be more widely distributed.

John Taylor, regional executive producer of the film board, said in Vancouver the production called for a collosal amount of manpower and time, and the $800,000 would be necessary.

He said the film board planned to send crews to several Commonwealth countries before the games started to obtain background material.

Blenkinsop valley project in hands of Hugh Curtis

The fate of a proposed subdivision in the Blenkinsop Valley would appear to rest with Municipal Affairs Minister Hugh Curtis.

Harvey Lim was given permission two months ago by Saanich council to build on five residential lots on his property, thanks to a goof by the municipality's works department.

Curtis, however, in his capacity as Saanich-The Islands MLA, asked Mayor Ed Lum for all documents dealing with the rezoning of the Lim property at McKenzie and Shelbourne.

Council this week delayed until the Dec. 5 meeting a vote on final passage of the rezoning bylaw to await word from Curtis on whether he has any objection to the rezoning.

Curtis, in asking for the information, said he was "distressed" at the slow deterioration of agricultural land in the valley.

While not anxious to intrude into local politics because of his position as minister, he said it was distressing that the valley was being despoiled.

Council agreed to rezone part of Lum's property from rural to single-family home status because the land is not profitable for farming.

Municipal planner Gil Laurenson confirmed this,telling council it was only able to support certain products and was not able to be cultivated by machinery.

The problems with the property began when the stretch of McKenzie between Blenkinsop and Martha was constructed.

According to works department chairman Ald. Sandy Noel the roadbed was not properly prepared "there was still a bunch of peat below and the road sank about 18 inches."

To stabilize the road the peat had to be removed both from the road and part of the adjacent Lim property.

Lum sold the peat that was removed and Saanich filled that part of his property with rocks amd heavy rubble, Noel said.

The lands, planning and housing committee voted unanimously to allow five residential lots to be developed on the property.

But they ruled that two municipal bylaws must be amended.

The subdivision bylaw is to be changed to allow 8,400-square-foot lots to be built on the site instead of 6,000-square-foot lots, and the fill prohibition bylaw must be changed to remove the property from the lands designated in the bylaw.

Aldermen agreed this week to defer first reading of the bylaws until Curtis' reply is received.

Howe now 'roosting'

OTTAWA (CP) — Two former Liberal cabinet ministers from different eras were attacked in the Commons Tuesday for implementing policies expected to cause massive layoffs in the mining industry this winter.

Ed Broadbent, New Democratic Party leader, said "the economic chickens of C. D. Howe have come home to roost," Howe, a minister in the governments of Mackenzie King in the 1940s and 1950s, had initiated policies that meant jobs are being exported out of the country with the natural resources.

Conservative Alvin Hamilton, blamed John Turner, who resigned as finance minister in 1976, for taxation policies that discouraged resource development.

Hamilton said that when the western provinces increased their taxation of resource industries in the early 1970s, Turner responded with budget provisions which amounted to double taxation of the companies even though natural resources fall under provincial jurisdiction.

They were speaking during debate on an NDP motion condemning the government for not taking action to prevent serious job losses in the mining industry this winter and for failing to develop an industrial strategy.

Hamilton moved an amendment that would require federal-provincial cooperation in resources exploitation and improved tax policies.

Finance Minister Jean Chretien said Broadbent's speech was negative and unbelievable. There's nothing Ottawa can do about soft international metal markets and Broadbent's suggestions would slow down economic growth in the developing countries, Chretien charged.

"To say developing countries shouldn't get any assistance from Canada because of a job shortage in this country is unbelievable," Chretien said.

Broadbent said Howe had encouraged unrestricted foreign involvement in resource development with the result that the amount of natural resources exported without any further processing had increased to 40 per cent this year from 15 per cent in 1950.

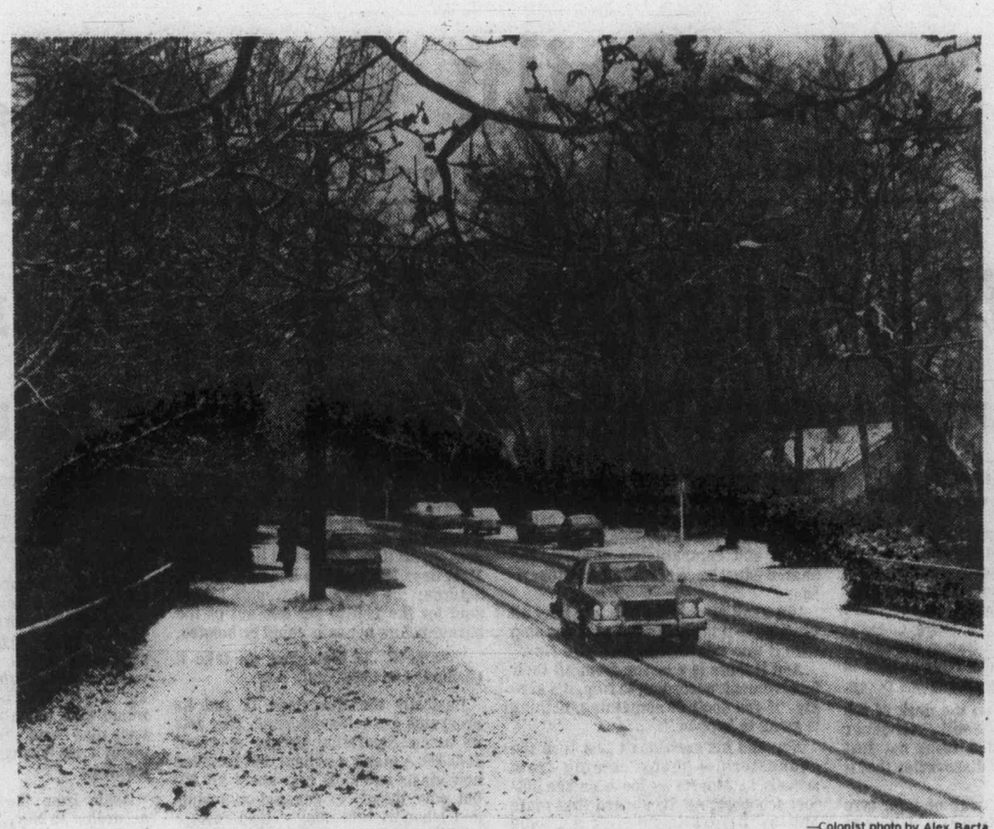

—Colonist photo by Alex Barta

Short-lived wonderland

Wednesday's snowfall turned Greater Victoria streets into a winter wonderland briefly, before warmer temperatures and rain washed the magic all away. Idyllic winter scene on Oak Bay's Beach Drive is a pictorial whiz, but drivers like this one slithering downhill were only too pleased to see last of it.

Canadians give for Canterbury

TORONTO (CP) — Sir Arthur Chetwynd, Canadian chairman of the campaign to raise funds to save the stained glass and stonework of Britain's Canterbury Cathedral, says Canadians have responded generously to the appeal.

He announced that Dec. 31 would be the cut-off date for solicitations, but gave no figures.

Sir Arthur said the cathedral, more than 800 years old, belonged to all religious denominations, and one of the largest donations received came from a Jewish couple who had seen the cathedral on a visit to England.

CASH AND CARRY SALE

SATURDAY

November 26, 1977

9 a.m. to 6 p.m.

Location
Building 517
Dockyards
Canadian Forces Base
Esquimalt, B.C.

Items
Military clothing, adding machines, silverware, electric tools, cameras, desks, axes, underwater camera, Coleman stove, binoculars, scales, surveying instruments, refrigerators, ranges, space heaters, naval lights, bicycles and many more items.

All items will be price marked in advance.

Terms:
Cash or Certified Cheque payable to
CROWN ASSETS DISPOSAL CORPORATION

For further information, contact
Crown Assets Disposal Corporation
Room 245, 4050 West 4th Avenue,
Vancouver, B.C. V6R 1P7
Telephone: (604) 732-4358
Telex: 04-54655

Crown Assets Disposal Corporation — Corporation de disposition des biens de la Couronne
Jean-Pierre Goyer, Minister responsible — Jean-Pierre Goyer, Ministre responsable

Deal yourself in!

Chief called to testify

PRETORIA (Reuter) — Family lawyers at the inquest into the death of black leader Steve Biko had one of their demands granted Wednesday when the magistrate ordered the chief of South Africa's security police to testify.

Magistrate Marthinus Prins ordered that Brig. C.F. Zietsman and his deputy, Brig. B. J. Coetzee, give evidence. He made his decision after receiving statements from them.

The appearance of the two officers was sought by Sydney Kentridge, lawyer for the Biko family, who has alleged there was a cover-up over the black leader's death while in police detention.

Biko died of brain damage Sept. 12. Statements by Justice Minister James Kruger that Biko had been on a hunger strike were not borne out.

A move by the defence last week to bring the minister into the inquest was turned down by the magistrate.

However, Kentridge said he wanted to go up the chain of security police command to find out how Kruger had been misled.

Earlier Wednesday, Kentridge accused a senior government doctor of failing to be honest when he said Biko was in satisfactory condition the day before he died.

Dr. Benjamin Tucker, chief district surgeon of Port Elizabeth, where Biko was interrogated by security police, said he examined Biko for five minutes in a cell.

He found Biko to be apathetic and unco-operative. There was fine froth around his lips and he was hyperventilating — breathing rapidly and deeply.

Kentridge said: "In that situation, no honest doctor could have advised that Biko's condition was satisfactory."

But the doctor said: "On general appearances, it was."

Kentridge asked whether Col. Pieter Goosen, chief of security police in the Port Elizabeth area, had insisted that Biko not be taken to hospital.

"I wouldn't say he insisted. He was averse," the doctor replied.

The lawyer asked why Tucker did not stand up for his patient.

"I'm not aware in this particular situation that one can override the decision made by a responsible police officer," Tucker said.

Illness fitted spray

FREDERICTON (CP) — A Halifax medical specialist and a Quebec toxicologist said Wednesday the symptoms Abram Friesen and his wife reported after they were allegedly sprayed in 1976 by planes attacking spruce budworm infestation were consistent with insecticide poisoning.

But the two appeared to disagree on the safety of the main chemical used in the annual spray program, which covers millions of acres of New Brunswick forest.

They were testifying at the New Brunswick Supreme Court trial of a lawsuit by Friesen against Forest Protection Ltd., the mainly government-owned company that handles the controversial spray program.

Marine Calendar

NAVY

Restigouche — returning Friday at 2 p.m.
Saskatchewan, Yukon, Qu'Appelle — returning Dec. 16.
Miramichi, Chaleur, Cowichan, Chignecto — returning Friday at 10 a.m.
Endeavour — at sea.

COAST GUARD

Racer, Camsell — Comox patrol area.
Douglas — Sandheads patrol area.
Ready, Rider — refit.
Vancouver — in port.
Quadra — on Station Papa.

MERCHANT MARINE

Japan Poplar — Esquimalt.
Aegis Heroic, Vladimir Mayakovskiy, Bulk Promoter — Crofton.
Warschau — Nanaimo.
Jalavamini, Besseggen — Houston Pass.
Star Astoria — Gold River.

SHOP WISE
SUPER SPECIALS!
5124 CORDOVA BAY RD.
Mon.-Tues. Wed.-Sat. 9-6, Thurs.-Fri. 9-9, Sunday 11-6
BEST FOOD BUYS!
Prices Effective Thurs., Nov. 24 to Wed., Nov. 30
We Reserve the Right to Limit Quantities

BURN'S No. 1 SHAMROCK SIDE or Pride of Canada BACON 1.39 1 lb. pkg. ONE DAY THURSDAY ONLY
BREADED PORK CUTLETS 1.09 lb.
SCHNEIDER'S PORK SHOULDER READY TO EAT 1.69 lb.
GRADE 'A' ROUND STEAK "FULL CUT" BONE-IN 1.59 lb. "THURS. TO SUNDAY ONLY"
SCHNEIDER'S MINI SIZZLERS SAUSAGES 1 lb. frozen 1.19
SCHNEIDER'S SMOKIES SAUSAGE 10 oz. pkg. 89¢
PURINA DOG CHOW 10 kg. pkg. 5.39
CHASE AND SANBORN COFFEE 1 lb. pkg. 3.09 Thurs. to Sun. only
YOPLAIT YOGURT 175 GRAMS 3/1.00
SUNLIGHT LIQUID DETERGENT 24 oz. bottle 69¢ "THURS. TO SUNDAY" ONLY
MAPLE LEAF MINCEMEAT WITH DARK RUM AND BRANDY 24 oz. jar 1.49
QUIK INSTANT CHOCOLATE 2 lb. tin 2.09
LOCAL GROWN CANADA No. 2 FRESH BRUSSELS SPROUTS lb. 37¢
FANCY NAVEL ORANGES 5 LBS. 99¢
CANADA No. 1 LOCAL FRESH CARROTS 3 LBS. 29¢
WEST MARGARINE 3 lb. pkg. 1.19
CUTCHER SMALL SHRIMP 4 oz. tin 1.09
PLUMROSE PORK SHOULDER PICNIC 1 lb. tin 2.09
DR. BALLARD'S DOG FOOD BEEF STEW BEEF CHUNKS LIVER 'N BEEF CHUNKS 24 oz. tin 2/99¢
11-23

ZEPHYR
Energy Engineered For Mileage and space
SUBURBAN Motors
3377 DOUGLAS 386-6131

Catch our Spirit

Catch CP Air's Advantages From Vancouver To These Major Canadian Cities:

(Convenient connections from Victoria to most flights.)

Toronto.	The earliest nonstop.	8:00 a.m. daily ex. Sat. (11:00 a.m. Sat.)	Breakfast & Snack. (Lunch.)
Toronto.	The only afternoon nonstop 747 service.	2:00 p.m. daily ex. Sat. (DC8 Sat.)	Lunch.
Toronto.	The only overnight nonstop.	11:59 p.m. daily.	Snack.

Plus 3 other flights daily.

Montreal.	The earliest same plane arrival.	8:00 a.m. daily. (Ex. Sat.)	Breakfast & Snack.
Montreal.	The only afternoon same plane service.	1:05 p.m. daily.	Lunch & Dinner.
Montreal.	The only overnight same plane service.	11:59 p.m. daily.	Snack & Breakfast.

Ottawa.	Nonstop to Toronto. Convenient CP Air connection to Ottawa.	8:00 a.m. daily. (Ex. Sat.)	Breakfast & Snack.
Ottawa.	The only afternoon nonstop 747 service to Toronto. Convenient CP Air connection to Ottawa.	2:00 p.m. daily ex. Sat. (DC8 Sat.)	Lunch.

Plus same plane service every morning and afternoon.

Winnipeg.	The earliest departure.	7:00 a.m. daily.	Breakfast.

Plus same plane luncheon service every afternoon.

Edmonton.	The first nonstop.	7:00 a.m. daily.	Breakfast.
Edmonton.	The only early afternoon nonstop.	12:20 p.m. daily.	Lunch.

Calgary.	The only early afternoon departure. Nonstop.	1:05 p.m. daily.	Lunch.
Calgary.	Our convenient evening nonstop.	7:00 p.m. daily.	Dinner.

There's a very special group of people ready to serve you on every one of these flights.

CP Air people.

Thousands of them. Including the ones you see, and meet, as well as those behind the scenes.

And all of them are out to make everything you want, the way you want it.

Because we want to be your airline.
And we're out to prove it our way.
With spirit.

Call your travel agent or us at 382-6111, and have a good flight.

CP Air

French grows in Quebec use

MONTREAL (CP) — Quebec's French-speaking majority was growing more rapidly than other language groups in the province, disproving separatist fears that francophones may become a minority, says Health Minister Monique Begin.

She said a new study of federal census figures showed the French-speaking population rose by 200,000 between 1971 and 1976 while the non-francophone population increased by only 6,000.

"The great demographic fear sown in Quebec by the separatists for the last 10 years is therefore without basis," Miss Begin told the French-speaking Chamber of Commerce.

She gave credit to the British colonial regime for the survival and growth of French-speaking Quebecers.

Legal aid ante hike urged

VANCOUVER (CP) — The provincial government must provide more money to the British Columbia Legal Services Commission or legal aid service will fail to expand for family court, summary conviction matters and juvenile counselling next year, the outgoing chairman of the commission said this week.

Don Jabour said that despite claims by Attorney-General Garde Gardom that B.C. spent the most in Canada for criminal legal aid, it was actually well down the list.

He said that the commission, which ran the basic criminal aid program in B.C., must have more money just to keep up with the services it provided, and "there is no way we can expand into other needed areas unless that government makes more funds available."

The province ranks fifth in what it contributes for legal aid, Jabour said.

He disputed a claim by Gardom that B.C. spent $3.11 per capita explaining that when federal contributions were subtracted the net outlay for B.C. was $2.75 per capita.

Jabour said that Quebec paid the highest in Canada, $3.77 per capita, followed by Saskatchewan, $3.30; Ontario, $3.21; Manitoba, $3.00 and then B.C.

Last year the commission asked for $9.2 million from the provincial government and got $7.3 million, he said.

Presley account had $1,055,173

MEMPHIS, Tenn. (AP) — At his death, Elvis Presley had a chequing account of more than $1 million at one Memphis bank and a savings account of $39 at another, a partial listing of his assets has disclosed.

The 82-page accounting, filed in probate court by Vernon Presley, father of the singer, did not state a total value.

The listing said Presley maintained five bank accounts at National Bank of Commerce, including a non-interest-bearing chequing account containing $1,055,173.

The next-largest were two savings accounts containing $24,279 and $11,254.

The inventory of the mansion where he died Aug. 16 noted 16 television sets, including two in the ceiling over his nine-by-nine bed.

Pubs mull price

The B.C. Hotel Association has decided to conduct an immediate study into the price of bottled and draft beer, says an association spokesman.

Frank Berger of Victoria, the association's past president, said the study would determine whether the price of draft beer should be increased to 50 cents a glass or be allowed to fluctuate between 35 cents and 45 cents as at present.

Berger said the study would also decide whether hotels should all charge the same price for bottled or draft beer.

He said the study, which was expected to last two to three months, would involve seeking consumers' opinions on the price of beer, as well as asking them what type of entertainment hotels should provide.

Berger made the remarks following a meeting with Consumer and Corporate Affairs Minister Rafe Mair during which association representatives also discussed hotel hours.

The association spokesman said hotels wanted the right to stay open as long as nightclubs.

"Closing hours should be determined by the service you are rendering," he said.

"If you are providing dancing and entertainment in a hotel pub, you should be entitled to the same privilege, as far as closing hours go, as a cabaret or nightclub providing the same service."

At present, beer parlors close at 1:30 a.m.

Milfoil to get 2,4-D

Canadian Press

Environment Minister James Nielsen says the herbicide 2,4-D will in all likelihood be used next summer to fight Eurasian milfoil in B.C.'s lakes.

Nielsen said preliminary study of results of experiments conducted last summer indicated use of the controversial herbicide was a good method to control the weed.

"Indications we've received so far are that 2,4-D is safe and effective," he said. "We would intend that 2,4-D be used again next year to eliminate some of the milfoil."

The weed, which originally plagued only the Okanagan Lake system, now has infested Cultus Lake and the Sumas and Vedder Rivers, which feed the Fraser River.

Sailors invade

Academy Bay, Post Office Bay and all those other place names that have established the Galapagos Islands as one of the world's famed locations were "invaded" Tuesday by about 700 members of the Canadian Forces.

It was a friendly invasion. The Canadians, sailors of the Canadian Training Squadron in HMCS Yukon, Saskatchewan and Qu'Appelle, were taken ashore in sea boats and motor cutters for the visit, which ends today.

The squadron returns to Esquimalt Dec.16 from the 10-week South American training cruise.

The islands, located on the Equator, gained their fame when Charles Darwin conducted experiments that helped evolve his theory of evolution.

1,848 reasons why we believe a Scotia Plan Loan is better.

1 Scotia Plan Loan approvals are fast.
Because the Scotia Plan Loan Officer you speak with has full authority to approve most loans on the spot. No need to check with computers or higher-ups.

2 You don't have to bank with us to borrow from us.
We want your loan business, no matter where you do your day-to-day banking. Mind you, we'd like to have that business too.

3 You can phone for a loan and get even faster service.
Call the Scotia Plan Loan Officer at our branch near you. If you've borrowed from us before, in most cases you can get an approval over the phone. If you haven't, you'll give us a chance to get most of the paperwork done by the time you drop in to sign.

4 We'll go into overtime to get your loan business.
If you can't visit us during banking hours, phone. We'll arrange a time that is convenient for both of us.

5 Approving loans is our business. Your reason for borrowing is yours.
Yes, a Scotia Plan Loan Officer will ask why you want the money. But that's because some loans (car loans, for example) can be approved more quickly than others, and the Loan Officer can save you some time.

6 Scotiabank has approved more than 5½ million consumer loans.
So when it comes to loans, we know what we're doing. We didn't get to be a leader in the field of consumer bank loans by turning people off or by letting them get into repayment plans that are too tough to handle.

7 to 1,848

Our 1,842 Scotia Plan Loan Officers.
Approving loans is their job. Each has been specially trained to put our money to work in the form of consumer loans. So you speak directly with someone trained in responsible lending, someone who is in business to approve loans. So when you think about a loan, think about a Scotia Plan Loan... and come to Scotiabank and **grow with us.**

Scotia Plan WE APPROVE Loans

Scotiabank has approved more than 5½ million consumer bank loans.

Scotiabank
THE BANK OF NOVA SCOTIA

Wonder Kid nears end of fabulous track year

* *

Steve Cauthen mature 'great kid' — all 95 pounds and 17 years of him

By WILL GRIMSLEY

NEW YORK (AP) — Close to 2,000 races and $5.7 million in purse money later, Steve Cauthen's cap size remains the same—6¾.

He plays racehorse rummy with the cook and jockey room valets, talks in low monosyllables, says "Yes, sir" and "No, sir" to his elders and never shows a trace of big-headedness nor arrogance.

Horse racing's Wonder Kid has grown into a man. And he has matured gracefully—all 95 pounds and 17 years of him.

Baby-faced Steve Cauthen and agent Lenny Goodman

"Great kid," said Glenn Sullivan, Cauthen's valet in the tack room at Aqueduct. "Never quick or jerky with anybody. Will always stop to answer when spoken to. Always polite."

Across the room, veteran valet Dick Dwyer, who services other leading jockeys, was quick to say "Amen."

"He hasn't changed a bit," Dwyer said. "Everybody likes him, from fellow jockeys down to the lowest help. When I met his dad I congratulated him. Steve's pop said, 'Yeah, the boy is winning a lot of races.' I told him, 'That's not what I mean. I mean a man had to do something right to turn out such a nice kid.'"

A phenomenal year is winding down for Steve Cauthen, the blacksmith's son out of Walton, Ky., who began the season as a raw apprentice and is ending it as the winningest jockey of all time for purse money in a season's stretch.

Back in those thick-carpeted offices where people scan the year's sports highlights and prepare year-end Sports Emmys for the transcendant performances, they are polishing the Grecian urns and the diamond-studded belts for the frail-looking youngster who has a magic touch with horses.

Tom Watson had a remarkable year in golf, beating Jack Nicklaus in head-to-head birdie battles in both the Masters and British Open. Guillermo Vilas had a streak in tennis in which he was unbeatable. Ken Stabler and Fred Biletnikoff were titanic in football's Super Bowl. Reggie Jackson produced Ruthian home run feats in baseball's World Series.

But Cauthen, just a slip of a lad, hung up figures that make him hard to beat as sports' man of the year.

Going into the final 10 days of November, he had amassed a total of $5,721,144 in purses, from 1,902 mounts on which he scored 452 victories, 312 seconds and 281 thirds.

Starting last winter, when he was yanked off the small Ohio tracks by agent Lenny Goodman and thrown in with the hardened Corderos and Turcottes at New York tracks, Stevie has been tumbling records as one might a row of dominoes.

In January, as a 16-year-old apprentice, he set a New York record by riding 23 winners in one week. By Aug. 6, after bouncing back from a nasty spill that left him with crushed ribs and a broken wrist, he had won his 300th race, breaking a mark held by Jorge Velasquez, and by Oct. 4, he had bettered the all-time money mark set by Angel Cordero. He soared past the $5 million plateau Oct. 24.

Twice he rode six winners on one program. Four times he had five winners, 13 times four winners and 41 times three winners.

If anyone suspected that young Cauthen was a flash in the pan, such suspicions were erased when the fuzzy faced phenom rode Johnny D., a 10-to-1 shot, to victory over favored Majestic Light and Exceller in the Washington, D.C., International and repeated with an upset triumph over Majestic Light in the Turf Classic at Aqueduct.

"I thought the Turf Classic was a better race," Cauthen said. "The International was sort of a freak because of the slow pace. Everything was beautiful in the Turf Classic."

Cauthen is his own man, but if he has an idol, it is the ageless Bill Shoemaker. "Great head, good hands," he says. "Never a weight problem, never a worry. One in a million."

Where does a 17-year-old jockey go from a $5 million year?

"I would like to win the Triple Crown," Cauthen said. "I've been riding a good two-year-old colt, Firm. He has seven wins and two seconds in nine starts. He could do it."

With Steve in the saddle, you can bet on it.

Record crowds cheer as Wings, Barons win

Detroit Red Wings are the surprise package of the still-young National Hockey League season and Motor City fans are responding.

A record Detroit crowd of 16,472 showed up Wednesday night and were rewarded when the surprising Wings knocked off Philadelphia Flyers, 4-1. The previous high NHL attendance in Detroit was 16,398, set Nov. 15, 1975.

Worst club in the league last season with only 41 points from their 80 games, the Wings are now solidly in second place in the Norris Division, six points behind Montreal Canadiens with a game in hand. Since losing their second and third games of the season the Wings have never gone more than one game without getting at least one point.

They got a boost Wednesday from Cleveland Barons, who also set an attendance record and responded by ambushing Montreal Canadiens, 2-1. Barons, who have been averaging about 2,000 paying customers a game this season, were cheered on by 12,859 fans as they managed only their sixth win of the season. Canadiens had beaten the Barons, who were formerly the California Seals, 15 consecutive times in a streak stretching back to March 2, 1974.

Wings got an early jump, scoring three first-period goals in a six-minute stretch after the Flyers had opened the scoring with a shorthanded goal. Rookie Reed Larson scored the 1-1 goal on a power-play with two Flyers in the penalty box and Bill Lochead scored before the second penalty had been served. Greg Joly completed the splurge and goalkeeper Ron Low, who made 14 stops in the second period, held the Flyers out in the last two periods.

Dennis Maruk set up Bob Murdoch for a first-period goal and scored in the second period as the Barons took a 2-0 lead. Gary Edwards, who stopped 27 shots, held Canadiens off until Pierre Mondou scored at 11:08 of the third period.

Meanwhile, Boston Bruins and New York Islanders continued to surge, the Bruins with a 2-0 decision over Buffalo Sabres and the Islanders with a 9-2 rout of the Minnesota North Stars.

Unbeaten in eight games, seven of them victories, the Bruins moved within two points of the leading Sabres with another sterling defensive effort in which Victoria-goalkeeper Ron Grahame stopped 21 shots to record his first NHL shutout. Rick Middleton, on a first-period deflection, and Finnish-import Matti Hagman, on a second-period power play, scored the goals.

Islanders, unbeaten in seven games and now leading the Patrick Division, got two goals each from Bob Bourne, Bob Nystrom and Clark Gillies in overwhelming the slumping North Stars. Rookie Mike Bossy, who leads the league in goals, made his 18th scoring shot and centre Bryan Trottier, the individual point leader, drew assists on the three goals scored by his linemates.

Trottier, who has 39 points, leads Bossy by eight in the scoring race. Defending-champion Guy Lafleur, who assisted on Montreal's goal, now has 28 points.

Toronto Maple Leafs also moved in on the Sabres, staying in a second-place tie with the Bruins by edging St. Louis Blues, 3-2, with veteran Ron Ellis celebrating his 31st birthday by scoring the winning goal.

It was the fifth goal in seven games for the veteran rightwinger, who ended a two-season retirement this year and failed to score in his first 10 games.

Pete Stemkowski and Don Kozak struck for two goals each to power Los Angeles Kings to their biggest offensive display of the season, an 8-3 thumping of Chicago Black Hawks.

The victory might prove costly, however, as Marcel Dionne, the Kings leading scorer the last two seasons, suffered a shoulder injury in the second period and was taken to hospital for x-rays.

* * *

	G	W	L	T	F	A	P
Norris Division							
Montreal	19	12	4	3	69	39	27
Detroit	18	9	6	3	57	44	21
Los Angeles	18	8	6	4	52	46	20
Pittsburgh	18	5	9	4	57	76	14
Washington	19	2	13	4	40	77	8
Adams Division							
Buffalo	19	12	5	2	70	51	26
Toronto	17	11	4	2	61	43	24
Boston	19	10	5	4	58	49	24
Cleveland	18	6	10	2	44	62	14
Patrick Division							
NY Islanders	21	10	5	6	80	48	26
Philadelphia	18	11	4	3	77	39	25
Atlanta	20	7	7	6	51	68	20
NY Rangers	20	8	10	2	69	72	18
Smythe Division							
Chicago	19	5	7	7	46	52	17
Vancouver	19	6	9	4	58	77	16
Colorado	17	6	8	3	66	56	15
Minnesota	19	5	12	2	54	81	12
St. Louis	20	4	13	3	50	82	11

Tonight's Games
Buffalo at Montreal
Washington at Boston
Pittsburgh at Los Angeles

* * *

MONTREAL 1, CLEVELAND 2
First Period
1. Cleveland, Murdoch 4 (Maruk) 5:01
Penalties—Gainey Mtl 6:03, Maruk Cle 13:08, Ahearn Cle 18:12.
Second Period
2. Cleveland, Maruk 13 15:36
Penalties—Lafleur Mtl 1:08, Murdoch Cle 10:30.
Third Period
3. Montreal, Mondou 2 (Lafleur, Shutt) 11:08
Penalties—Robinson Mtl 8:18, Lambert Mtl, Christie Cle 19:48.
Shots on goal by
Montreal x 13 7—28
Cleveland 9 6 8—23
Goal—Dryden, Montreal; Edwards, Cleveland.
Attendance—12,859.

TORONTO 4, ST. LOUIS 2
First Period
1. St. Louis, Brownschidle 1 (Bourbonnais, Sutter) 8:58
2. Toronto, Williams 3 (McDonald, Sittler) 18:09
Penalties—McDonald Tor 10:01, Sutter StL 12:55, Sutter StL 16:14, Salming Tor 18:53.
Second Period
3. Toronto, Williams 4 7:33
4. St. Louis, Hammarstrom 8 (Larose) 14:21
5. Toronto, Ellis 5 (Johansen, Thompson) 17:41
Penalty—Boutette Tor 11:36.
Third Period
No scoring.
Penalties—Turnbull Tor 2:04, Williams Tor 14:12.
Shots on goal by
Toronto 9 9 3—21
St. Louis 14 14 17—45
Goal—Palmateer, Toronto; Johnston, St. Louis.
Attendance—10,917.

COLORADO 3, NY RANGERS 6
First Period
1. NY Rangers, DeBlois 4 1:01
2. Colorado, Spruce 5 (Gardner, Croteau) 6:13
3. NY Rangers, Hickey 11 (Murdoch, Vadnais) 15:26
4. NY Rangers, Murdoch 9 (Hickey, Maloney) 15:36
5. NY Rangers, Vickers 6 (Gilbert, Tkaczuk) 16:32
6. NY Rangers, DeBlois 5 (Fotiu, Duguay) 19:06
Penalties—Edur Col 13:27, Van Boxmeer Col 13:46.
Second Period
7. NY Rangers, Gilbert 2 (Hickey, Esposito) 3:26
8. Colorado, Gardner 16 (Paiement, Croteau) 5:43
9. Colorado, Gardner 17 (Paiement, Croteau) 14:07
Penalties—Van Boxmeer Col 0:51, Croteau Col 2:54, Murdoch NYR 13:02.
Third Period
No scoring.
Penalty—Suzor Col 5:16.
Shots on goal by
Colorado 4 10 12—26
NY Rangers 21 9 4—34
Goal—Plasse, Colorado; Thomas, NY Rangers.
Attendance—17,500.

NY ISLANDERS 9, MINNESOTA 2
First Period
1. NY Islanders, Bossy 18 (Trottier) 6:44
2. NY Islanders, Nystrom 5 (Parise, Drouin) 16:29
Penalties—Nystrom NYI minor, major, Barrett Min major 2:23.
Second Period
3. NY Islanders, Bourne 4 (D. Potvin, Harris) 2:42
4. NY Islanders, Nystrom 6 (Westfall, J. Potvin) 4:34
5. NY Islanders, Gillies 7 (Trottier, Bossy) 5:16
6. NY Islanders, Harris 5 (Bourne, J. Potvin) 17:04
Penalty—D. Potvin NYI 11:45.
Third Period
7. NY Islanders, Bourne 5 (Harris) 4:06
8. Minnesota, Jensen 4 (Young, Beverley) 4:45
9. NY Islanders, Gillies 8 (J. Potvin, Trottier) 7:03
10. NY Islanders, Price 1 (Nystrom) 10:50
11. Minnesota, Brasar 4 (Sharpley) 13:29
Penalties—None.
Shots on goal by
NY Islanders 7 20 11—38
Minnesota 9 6 12—27
Goal—Smith, NY Islanders; LoPresti, Harrison, Minnesota.
Attendance—9,617.

PHILADELPHIA 1, DETROIT 4
First Period
1. Philadelphia, Barber 11 (Clarke) 8:51
2. Detroit, Larson 5 (Maloney, McCourt) 13:47
3. Detroit, Lochead 8 (Hextall, Polonich) 16:48
4. Detroit, Joly 4 (Bowness, St. Laurent) 19:42
Penalties—Dupont Pha 0:32, Larson Det 2:12, Leach Pha 6:55, Joe Watson 12:27, Bridgman Pha 12:57, Dupont Pha, Polonich Det 14:32, Bowness Det 17:16.
Second Period
No scoring.
Penalties—Maloney Det 3:40, Libett Det 8:50, Jim Watson Pha, Cameron Det majors 11:36, McDonough Det 17:08, Bridgman Pha, Larson Det 18:38.
Third Period
5. Detroit, Woods 4 (McCourt) 9:07
Penalties—Nedomansky Det 2:31, Lonsberry Pha 13:39.
Shots on goal by
Philadelphia 6 14 4—24
Detroit 13 7 5—25
Goal—Stephenson, Philadelphia; Low, Detroit.
Attendance—16,472.

ATLANTA 2, WASHINGTON 2
First Period
1. Atlanta, Simpson 3 (Chouinard, Houston) 10:16
2. Atlanta, Lalonde 4 (Ribble, Comeau) 13:35
Penalty—Mulhern Atl 5:14.
Second Period
3. Washington, Forbes 3 (Lynch, Lane) 11:35
Penalties—Ribble Atl 2:01, Gould Atl 3:20.
Third Period
4. Washington, Lalonde 1 (Charron, Bolonchuk) 17:11
Penalty—Kea Atl 6:17.
Shots on goal by
Atlanta 16 4 2—22
Washington 6 9 8—23
Goal—Bouchard, Atlanta; Smith, Washington.
Attendance—8,711.

BOSTON 2, BUFFALO 0
First Period
1. Boston, Middleton 4 (Smith, Doak) 16:44
Penalties—Milbury Bos 2:18, Gare Buf major, Miller Bos minor, major 10:19.
Second Period
2. Boston, Hagman 3 (Park, O'Reilly) 2:17
Penalties—Hajt Buf 1:36, Milbury Bos 17:05.
Third Period
No scoring.
Penalties—Luce Buf, O'Reilly Bos 9:35, Korab Buf 10:00.
Shots on goal by
Boston 4 7 9—20
Buffalo 6 11 4—21
Goal—Grahame, Boston; Edwards, Buffalo.
Attendance—16,433.

CHICAGO 3, LOS ANGELES 8
First Period
1. Los Angeles, Kozak 2 (Manery, Goring) 10:35
2. Los Angeles, Apps 2 (Dionne, Murdoch) 15:42
3. Los Angeles, Monahan 4 (Wilson, Stemkowski) 16:35
4. Los Angeles, Stemkowski 3 (Hutchison) 16:59
5. Los Angeles, Hicke 4 (Hutchison, Apps) 18:03
Penalties—Mulvey Chi 0:58, Magnuson Chi 8:33, Sargent LA 12:33.
Second Period
6. Chicago, Bulley 5 (Mulvey, Russell) 1:20
7. Los Angeles, Stemkowski 4 (Komadoski) 4:18
Penalties—Hicke LA 7:24, D. Wilson Chi 16:58, Murray Chi 17:19.
Third Period
8. Los Angeles, Kozak 3 (Hicke, Apps) 4:16
9. Chicago, Boldirev 6 (Mikita, Mulvey) 5:40
10. Los Angeles, Goring 7 (Williams) 7:57
11. Chicago, Daigle 1 (Koroll, Russell) 9:57
Penalties—Komadoski LA 5:32, Murdoch LA 14:17.
Shots on goal by
Chicago 9 5 9—23
Los Angeles 12 18 8—38
Goal—Esposito, Chicago; Vachon, Los Angeles.
Attendance—11,729.

Scorpions end Athletic skein

Victoria Scorpions dumped front-running Victoria Athletics 67-64 Thursday night at Victoria High to end the Victoria Senior "B" Men's Basketball League leaders unbeaten string at six games.

Mike Morrill scored 16 points and Ian Scott added 12 for Scorpions, who boosted their record to 5-2 and moved to within two points of the Athletics.

Jim MacKay scored 21 points for the Athletics, who led 43-31 at the half.

In another game, University of Victoria Jayvees exploded for a 99-69 decision over Techline Copy, only the second win in six starts for the students.

Brad Serwa scored 19 points and Dave Van Dolh added 18 for the winners, now 2-4, while John Lauvaas scored 22 points for Techline, also 2-4.

ATHLETICS (64) -- Jim MacKay 21, Bill Hingley 2, Duff McCaghey 6, Loris Corletto 2, Rick Connolly 2, Bert Zethof 8, Dave Wirtanen 4, Tom Holmes 6, Mike Reimer, Alf Hass 9, Sid Chow 4.

SCORPIONS (69) -- Mike Morrill 16, Dave Speed 10, Ian Scott 12, Tony Anderson 9, Ian Campbell 4, Al Martin, Mike Miller 10, Barry Birch 4, John Alers 2.

TECHLINE (69) -- Stu Montgomery 10, Ken Christiensen 4, Bob Vanderford 16, Doug Latta 4, Dan Wade 9, John Lauvaas 22, Bob Lee 4.

JAYVEES (99) -- Greg Ross 6, Brad Serwa 19, Dave Van Dolh 18, Rick Jeffery 5, Ed Thornburgh 6, Rich Blysma 8, Walt Christiansen 12, Gord Lee 12, Steve McConnell 8, David Peters 2, Al Olsen 3.

Islanders honored

Three Vancouver Islanders were honored at the recent B.C. Lacrosse Association awards dinner held in Vancouver.

Deanna Maughan of Nanaimo was presented with an award for outstanding local service; Dave Hutchings of Victoria won the referees' award, and Bob Reid of Victoria McDonalds Junior "A" squad was named manager of the year.

Other awards went to Dan Mattinson of Burnaby (coach of year), Roy Jacobson of Abbotsford (sponsor) and John Savage of Coquitlam (executive).

Ed Linstead of Port Moody, elected president to replace Tom Davies of New Westminster, was named Mr. Lacrosse 1977 for contributions to the game over the years.

Roy Burton of Victoria was re-appointed commissioner of the Western Lacrosse Association and George Goodrich of Surrey was returned as commissioner of the Western Canada Major Junior "A" Lacrosse League.

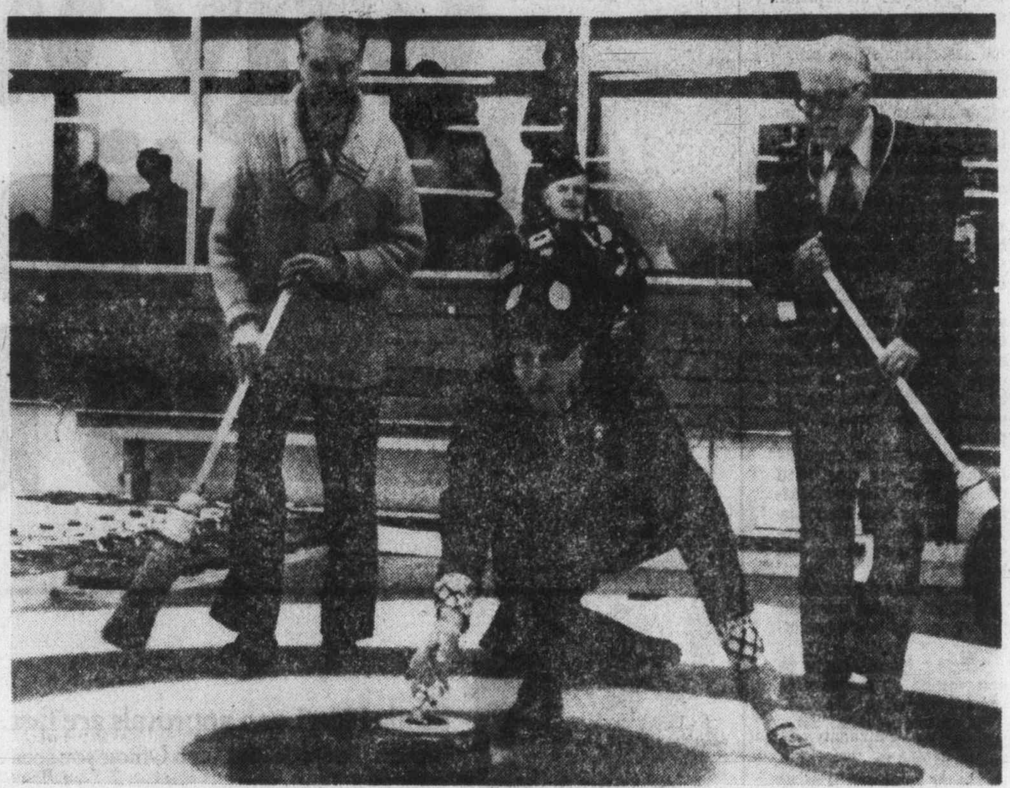

PRESIDENT Blake Barker of the Pacific Coast Curling Association delivers the first rock to officially open the Totem Bonspiel Wednesday at the Racquet Club of Victoria as Tony Gutoski (left) and Jim Tang, the two surviving members of the winning rink in the first Totem Bonspiel in 1955, are poised with brooms.

The Original Knight
SOLUNAR TABLES
When To Fish Or Hunt

According to the Solunar Tables calculated for this area, the best times for hunting and fishing for the next 48 hours will be as follows (times shown are **Pacific Standard**):

Minor A.M.	Major A.M.	Minor P.M.	Major P.M.
TODAY			
3:10	**9:40**	3:35	**10:05**
TOMORROW			
3:50	**10:25**	4:20	**10:45**

Minor periods, shorter duration, light type.
Major periods, lasting 1½ to 2 hours are shown in bold.

Totem underway

Most important story of the first draw in the Totem Bonspiel was that all 10 out-of-town rinks scheduled made it to Victoria on time despite the Wednesday snowfall which closed down the Malahat for a spell and almost completely tied up afternoon and early-evening traffic on the Lower Mainland.

Despite the conditions, all but four or five out-of-town rinks, out of a total bonspiel entry of almost 70, made it for the scheduled start of the late Wednesday draw. With two berths in the Pacific Coast Curling Association playoff final at stake, bonspiel officials were making every effort to avoid any defaults. Where necessary, late-draw Wednesday games were being delayed so that rinks who made it to Tsawwassen for the last sailing would be able to get them in last night.

No firm decision was announced but it appeared that any rinks which failed to make it to Victoria Wednesday would have to default.

Except in one or two instances, favored rinks made it through the first draw successfully.

Two of last year's PCCA finalists, Tim Horrigan and Steve Skillings of Victoria, won handily with Horrigan topping veteran Harvey Thomson, 9-2, and Skillings prevailing over clubmate Ralph Sinden 8-5. Glen Harper of Duncan, twice a provincial champion, opened with a 10-6 win over Lloyd Larson of Victoria. In one of the feature games of the night two rinks who rate a chance had a fine battle before Barry Harvey came out 6-5 over Brad Clarke.

The upset of the opening draw belonged to Gary Lipsett of Victoria, who ambushed Keith Dagg, 8-6.

Today's first draw is at 8 a.m. with all six Greater Victoria clubs being used. There is action only at Esquimalt, Playland and Oak Bay on the 10.30 a.m. draw and only the Racquet, Victoria and Esquimalt clubs will be used for the 1 p.m. draw.

* * *

RACQUET CLUB--Cliff Brown (Vic) 7, Harry Gulka (Vic) 6; Ivan Carlisle (PA) 6, Kevin Leake (Vic) 2; Doug Sawyer (Comox) 11, Ken Sturrock (Vic) 10; Harvey Drage (Vic) 8, Wayne Kleppert (Vic) 7; Bob Hawkes (Vic) 12, Alex More (Vic) 2; Tim Horrigan (Vic) 9, Harvey Thomson (Vic) 2; Al Frame (Vic) 9, Jack Punshon (Vic) 3.

PLAYLAND--Glen Harper (Dun) 10, Lloyd Larson (Vic) 6; Pat Marshall (Vic) 9, Bud Taylor (Vic) 4; Marty Fraser (Vic) 8, Mick Smith (MB) 7; Gary Lipsett (Vic) 8, Keith Dagg (Vic) 6; Jack Doan (Nan) 14, Gordon Walker (Vic) 7; Bob Gallaugher (Vic) 9, Edd Moves (Vic) 3; Dave Johnston (Vic) 11, John Whitney (Sac) 6.

OAK BAY--Barry Harvey (Vic) 6, Brad Clarke (Vic) 5; Jim Fennell (Vic) 7, Doug Watson (Vic) 5; Benny Perlini (FR) 10, Mike Falkins (Vic) 9; Jack Garnet (Vic) 7, Rod Skillings (Vic) 3; Jim Dangerfield (Vic) 7, Randy Tervo (Vic) 4; Kelly Oulton (Vic) 7, Albert Wick (Vic) 4.

JUAN de FUCA--Gary Leibel (Vic) 8, Jim Dickson (Vic) 5; Steve Skillings (Vic) 8, Ralph Sinden (Vic) 5; Sam Snobelen (Vic) 7, Brian Castle (MB) 6; Tom Campbell (Langley) 9, W.A.Morris (Vic) 3; Tom Moore (Vic) 10, Larry Hodge (Vic) 5; Gordon Carmichael (Vic) 13, Bud French (Vic) 6; Glen Phillips (Nan) 7, Vic Shorsky (Vic) 5; Howie Ward (Vic) 8, Doug Birchall(Miss) 7.

Cougars trying Wings' sniper

Wayne Proceviat gets a chance to show Victoria Cougars what he can do when the Western Canada Hockey League club plays three games in as many nights this weekend.

Proceviat, scoring sensation of the South Island Junior "B" Hockey League as a member of Victoria Ray's Red Wings, has been given a three-game trial by coach Jack Shupe and the 19-year-old Victoria resident will be playing on a line with WCHL veterans Paul Enquist and Curt Fraser.

"We had been using a left-winger (Sid Giroux) on that line since Gary Lupul was sidelined," Shupe said Wednesday, "and Wayne's spot is right wing so it was a natural combination."

Proceviat, who had 36 goals and 14 assists in 16 games with the Wings, spent a month in the training camp of Kelowna Buckaroos and saw action in exhibition games for the B.C. Junior Hockey League team before returning home."

"I wasn't getting much ice time," Proceviat said Wednesday, "and I thought it would be better to play at home."

Proceviat, who has played all his hockey in the Victoria association, stands five-foot-10 and weighs about 165 pounds

Cougars visit Seattle Breakers on Friday, play host to New Westminster Bruins on Saturday night at Memorial Arena, then play the Bruins in New Westminster on Sunday.

Bruins got an unexpected night off Wednesday when their game with Regina Pats was postponed by a snowstorm on the lower mainland.

The game has been rescheduled to Monday night, meaning the Pats face an eight-games-in-eight-nights grind starting tonight in Portland and continuing Friday in New Westminster.

Pats are in Seattle on Saturday, Portland Sunday, New Westminster on Monday and wrap up their only visit to the Western Division with games here Tuesday and Wednesday and in Seattle next Thursday.

In Wednesday's only game, Calgary Wranglers topped the Broncos 7-5 in a Lethbridge game which ended in a scrap.

Eugene O'Sullivan and Brian Law scored two goals each for the Wranglers and Larry Roberts, Rod Danchuk and Scott McLeod added one goal apiece. Rod Guimont had two Lethbridge goals and the others were contributed by Darryl Sutter, Mike Schneider and Brad Knelson.

Five players, three from the Broncos, drew misconducts in the post-game scuffle.

WRESTLING
MEMORIAL ARENA
TONIGHT 8:00 p.m.
PACIFIC COAST CHAMPIONSHIP
GUY MITCHELL BLACK AVENGER
(Champion vs. (Challenger)
Igor Volkoff ... vs. ... Mike Sharpe
Wild Don Wayt ... vs. Eric Froelich
4 MAN TAG TEAM
SANDOR NOVACKS & J. J. Dillon vs. Gama Singh & Bill Cody
Rick Renaldo ... vs. Eddy Morrow
Tickets on sale at ARENA BOX OFFICE
Ring $4. Res. $3.50. Rush $3. Under 12 $2.50. Rush sold at door only.

Action Packed
INTERMEDIATE "A"
HOCKEY
TONIGHT 8:25 P.M.
at
G. R. Pearkes Arena
VICTORIA ATHLETICS
(Island Champs)
VS
CHEMAINUS BLUES
South Is. BIG 6 Hockey League
Adults $1.50 O.A.P. and Young Adults $1.00

Esks set for Wade, Barnes

Clubs make minor moves

Coach Leo McKillip, Eskimos' Pete Lavorato confer

MONTREAL (CP) — Edmonton Eskimos head coach Hugh Campbell ran his players through a productive workout Wednesday in the Western Football Conference team's first session at Olympic Stadium in preparation for Sunday's Grey Cup final.

"The players were attentive and we got a lot done," said Campbell, a rookie head coach leading the Eskimos against Montreal Alouettes Sunday to determine the Canadian Football League championship.

"It was surprising that we got so much accomplished considering the number of media people we had around us," said Campbell. "I won't close the practices the rest of the week, at least I don't think I will — depending on whether we're bothered by reporters."

Head coach Marv Levy, who has coached Montreal in three Grey Cup finals since he moved to Montreal in 1973, has closed his practices and told reporters they must clear possible interviews through Alouettes' public relations representatives.

"We have to get ready for the Alouettes to use two quarterbacks," Campbell said. "I don't know whether they will use both Sonny Wade and Joe Barnes, but we have to proceed as if they will."

Barnes, on the injured list recently, was a standout when Montreal defeated Edmonton 25-20 in the regular season.

Ray Jauch, Edmonton's director of football operations, said the final score flattered the Eskimos.

"I don't know whether that's true," said Campbell. "I know some people feel that way, and I guess the result showed us we have a big job ahead of us."

Edmonton made one pre-game roster change, placing defensive end Lloyd Grimsrud on the active list and removing offensive tackle Willie Martin, who suffered frostbitten hands as Edmonton battered British Columbia Lions in below-zero temperatures Sunday.

Campbell admitted it was just a technicality in his playbook.

"It was the only way we could protect ourselves in case Martin can't play," the coach said after practice. "Martin is expected to play, but he'll be blocking against Junior Ah You, so he'll have to be as fit as possible."

Campbell repeated he hopes to use veteran quarterbacks Bruce Lemmerman and Tom Wilkinson, although Wilkinson has been used only to hold for Dave Cutler's field goal and convert attempts since a rash of early-season injuries.

"Don't under-estimate Wilkinson's value as a holder," the coach said. "That's a key element in Cutler's success."

Cutler set professional records this season with 50 field goals and 195 points to win the CFL scoring championship without difficulty.

He said kicking at Olympic Stadium is easier than in most other parks because the conditions are consistent.

"It's artificial turf, so there are no hills and valleys. There is no wind to speak of — at least there aren't gusts of wind."

Cutler said the value of Wilkinson and centre Bob Howes is immense.

"We only worked on kicking for about 15 minutes," he said. "But that's because they work so many hours with me the rest of the time."

Cutler would not speculate how far he could kick a field goal if required Sunday.

"I don't think that's important. If we need field goals, I expect the offence to put me within range."

Levy said that the only line-up change from Montreal's 21-18 victory over Ottawa Rough Riders in the Eastern Conference final will follow from the loss of guard Max Huber to knee surgery.

Three Americans — defensive back Jim Burrow, running back Andy Hopkins and defensive end Clifton Alapa — are in the running to be activated to fill Huber's spot on the roster, with Burrow being given the inside track.

"I guess I lean to defence," Levy said in explaining that preference. "Jim could give us help on the kicking teams, and I know he's completely healthy, while I can't say the same about Andy, who would have to play with a brace. Jim provides more versatility."

Levy said that whichever of the three is activated — "at the last minute" — he will not start the game, but veteran Barry Randall will get the not to replace Huber at guard.

Meanwhile, the Canadian Football League announced Wednesday that it will stage a special halftime extravaganza in the conjunction with the federal government's fitness and amateur sport department.

Producer Dana Doiron said the pre-game and halftime shows would include nearly 2,000 performers from across Canada "from ages five to 103, showing how they have fun while they keep fit."

A squad of soldiers will lower themselves from the roof of the stadium using mountaineering techniques, while cross country skiers, rhythmic gymnasts, Inuit and Iroquois athletes, fencers, karate students, hotdog skiers, wheelchair athletes and Boy Scouts — among others — demonstrate their skills on the field.

In a finale saluting the Commonwealth Games, the 68,000 spectators expected at the game will all be given red, white and blue scarves to wave, and urged to sing a song composed for the event by Bobby Gimby of Ca-Na-Da fame.

Choreographing the show is Hugo de Pot, who also produced the spectacular opening and closing ceremonies at the Montreal Olympics last year.

"It's going to be different from any halftime show you have ever seen," promised CFL executive Greg Fulton.

Fitness will also be the personal theme for many of the spectators Sunday, as Montreal's transit strike forces many of them to walk to the stadium in the city's west end.

The strike has spawned the idea of a mass parade of spectators Sunday morning from downtown, nearly five miles to the stadium.

Dorion, who is also helping to organize the parade, said Wednesday "the idea just keeps growing."

Gimby will lead the parade, along with federal Fitness and Amateur Sport Minister Iona Campagnolo and former Canadian running star Harry Jerome, said Doiron.

Fans will gather at downtown Place Ville Marie and should cover the route to the stadium "easily in two hours," Dorion said.

Advance weather outlooks for Sunday call for temperatures around freezing and the probability of clouds but no precipitation.

Als dominate all-stars

By Canadian Press

It's no surprise that Jimmy Edwards of Hamilton Tiger-Cats, the Eastern Conference nominee as outstanding player in the Canadian Football League, is a member of the EFC all-star team for the second consecutive year.

What is surprising, though, is that the 24-year-old running back from Northeast Louisiana University was not a unanimous choice for the squad, chosen by eastern members of the Football Reporters of Canada and announced Tuesday.

The Ticats, who missed the EFC playoffs, named only three men to the all-star team, including guard Larry Butler and punter Ken Clark. But the team's lack of success merely underlines the brilliance of Edwards.

He rushed for 1,581 yards for a 6.3 average, easily the best in the CFL, ran back punts for 548 yards, kickoffs for 321 and caught passes for 223. His remarkable total of 2,673 yards surpassed his 1976 output of 2,565.

Montreal Alouettes, who finished first in the EFC, put nine men on the all-star squad, including four on offence and five on defence, while the second-place Ottawa Rough Riders had six on offence and two on defence, and the third-place Toronto Argonauts one on offence and five on defence.

Edwards

...second year in row

Ottawa's Tom Clements, second in the CFL with a .611 pass completion average, is the quarterback for the third year and Richard Holmes, who rushed for 1,016 yards for Toronto and Ottawa, joins Edwards at running back.

Tony Gabriel, who led the CFL in pass receiving with 65 catches for 1,362 yards, is back for the sixth consecutive year—the first three of which were with Hamilton before his move to Ottawa. He has been named all-star tight end in all but one season, 1975, when he got the nod as wide receiver.

Montreal's Peter Dalla Riva, who caught 50 passes for 576 yards, is the slotback, his third EFC all-star nomination. And the wide receivers are Brock Aynsley of Montreal (39 catches for 739 yards) and Jeff Avery of Ottawa (34 for 265).

Donn Smith of Ottawa is a repeater at centre, Jeff Turcotte of Ottawa and Butler are all-star guards for the second time, Montreal's Dan Yochum is named at tackle for the fifth year in a row and is joined by Toronto's only offensive nominee, rookie Mike Wilson.

The all-star team includes a punter and kicker for the first time and Montreal's Don Sweet, who topped the EFC scoring race with 136 points and 35 field goals, is the place-kicker. Hamilton's Clark was the East's leading punter with a 46.8-yard average.

Domination of the defensive team by Montreal and Toronto was not unexpected since they were the only clubs in the CFL to give up fewer than 300 points this season.

Toronto is represented by defensive end Jim Corrigall, for the fifth time although he missed last season, tackle Ecomet Burley, middle linebacker Ray Nettles, a three-time all-star with British Columbia Lions in the West, cornerback Eric Harris and defensive half Paul Bennett, both rookies.

Montreal nominees are Glen Weir at tackle for the third year, cornerback Dickie Harris for the fifth consecutive season, outside linebacker Chuck Zapiec for the third time, halfback Tony Proudfoot and safety Randy Rhino.

The other two defensive all-stars are from Ottawa—Jim Piaskoski at end and Mike Widger at outside linebacker for the sixth time since 1970.

The closest to unanimous choices were Edwards, Gabriel, the Eastern nominee as Canadian player of the year, and Dalla Riva. There was also strong support for Weir, the EFC choice for top defensive player, and Bennett.

Sport today

CURLING

8 a.m. –Continuation of play in Pacific Coast Association's annual Totem Bonspiel, all Greater Victoria rinks.

HOCKEY

8 p.m. –South Vancouver Island Junior "B" League; Oak Bay Trios vs. Lake Cowichan Baird's Trucking, Oak Bay Arena.

8:30 p.m. –South Island Big Six League; Victoria Athletics vs. Chemainus Blues, Pearkes Arena.

BASKETBALL

9 p.m. --Victoria Senior "B" Men's League; Trilec Installations vs. Little Giant Bakeries, Lansdowne Junior High School.

DON'T BUY ANY SNOW TIRES UNTIL YOU CHECK OUR LOW PRICES
VICTORIA DODGE CHRYSLER
Dealer Licence No. D00867A
819 YATES ST. 384-8174

Gift Suggestion for the Keep-Fit Enthusiast
Digital Skipping Rope
Adjustable length. Digital counter in the handle records number of jumps. Great for toning-up, daily exercise, part of full health program, or just plain fun. Sure to be used with pleasure!
$10
CHARGEX
THERE'S MORE FOR YOU DOWNTOWN
W&J WILSON LIMITED
1221 Government Street (Opp. the Post Office) 383-7177
1210 Newport Ave. (Oak Bay) 592-2821
Empress Hotel (721 Government St.) 383-1919
City Parking Facilities Validated Here.

SKI RENTALS
SKI & RACQUET SPORTSWORLD SPECIALISTS
SPORTSWORLD one store only Hillside
11-23

NO WONDER PEOPLE STAY WITH BONDED STOCK.
Its good quality mixes with cola, ginger, water and people.
Goderham's Bonded Stock Canadian Rye Whisky 1832
Goderham & Worts Limited
25 FL OZ LIQ 710 ml
Canada's First Distillery

Firestone
USE OUR Firestone CREDIT PLAN OR...
CHARGEX master charge
Wheel Alignment
with suspension check
Our expert service specialists correct caster, camber, toe-in and toe-out for this one low price.
Cars with air conditioning or torsion bars $3.50 extra. Parts and installation extra if required.
"We align import cars too"
only $9.88 most cars

SNOW BITER Town & Country RADIALS
WHITEWALLS
$52.30 BR78/13
INSTALLED AT NO EXTRA CHARGE!

SIZE	PRICE	SIZE	PRICE
BR78/13	$52.30	FR78/15	$64.15
CR70/13	52.40	GR78/15	74.20
CR78/14	53.40	HR78/15	79.90
DR78/14	55.20	JR78/15	85.90
ER78/14	57.85	LR78/15	91.25
FR78/14	64.15	165R/13	52.00
GR78/14	72.10	175R/13	55.55
HR78/14	77.55	175R/14	57.40
BR78/15	61.50	165R/15	59.70

SNOW BITER SNOW CHAMPIONS
WHITEWALLS
$29.90 A78/13
INSTALLED AT NO EXTRA CHARGE!

SIZE	PRICE	SIZE	PRICE
A78/13	$29.90	F78/14	$32.10
B78/13	29.95	G78/14	34.95
B78/14	29.95	H78/14	37.50
C78/14	29.95	F78/15	32.10
D78/14	30.95	G78/15	34.95
E78/14	31.95	H78/15	37.50

Firestone® Stores
USE OUR Firestone® CREDIT PLAN OR...
2882 DOUGLAS ST.
AT GARBALLY AT BURNSIDE
385-1404
Also in Nanaimo and Courtenay
®"Reg'd T.M. — Firestone Canada Ltd. — Reg'd User."

Bottom line of contracts tells true story of riches

NEW YORK (AP) — Rich Gossage, the new New York Yankee pitcher whose nickname is The Goose, has found the golden egg — a six-year contract valued somewhere between $2.5 and $2.9 million.

But for those keeping track of free-agent contracts, the latest instant millionaire isn't the richest member of the free-agent class of 1977. Gossage won't have to worry much about his old age, but neither will Richie Zisk and Larry Hisle.

Well-informed sources say Zisk's 10-year package with Texas Rangers is worth $3.21 million — not the $2.7 million earlier reported.

And when viewed in terms of years of service to the club, Hisle's $3.15 million contract with Milwaukee Brewers would be the best one signed thus far in the free-agent sweepstakes — nearly $526,000 a year.

The New York Times said Gossage had signed a six-year contract Tuesday believed to be worth $3.6 million. That total sum would have eclipsed the $3.5 million package Catfish Hunter signed with the Yankees three years ago and the $3.4 million deal Mike Schmidt got from Philadelphia last year.

But sources close to the negotiations say Gossage will get less than the $2.9 million free-agent outfielder Reggie Jackson got when he signed with the Yankees last year. The source said he was looking at the bottom line figure and not taking into consideration that Jackson's contract was for five years and Gossage's was for six.

Earlier reports had the 26-year-old Gossage signing for $2.5 million, but his agent, Jerry Kapstein, said that the figure was higher. Kapstein, however, refused to disclose the total amount.

So Gossage's final figure is somewhere between $2.5 and $2.9 million, less than the bottom lines of the contracts signed by Zisk and Hisle.

Zisk's contract, it was learned, breaks down this way:

—A signing bonus of $510,000.

—290,000 a year from 1978 to 1982, totalling $1.45 million.

—250,000 a year from 1983 to 1987, totalling $1.25 million.

Spread out over the 10 years he is obligated to Texas, Zisk's package would work out to $321,000 a year.

The Associated Press has learned that Hisle's package breaks down this way:

—A signing bonus of $615,000.

—$250,000 a year from 1978-1983, totalling $1.5 million.

—Deferred payments of $80,000 a year from 1984-1996, totalling $1.04 million.

—Additionally, there is a no-trade clause in Hisle's contract.

The other top free agents signed thus far were Lyman Bostock with California for $2.5 million over seven years, and Mike Torrez with Boston.

Torrez completed his jump from New York Yankees to Boston Red Sox Wednesday by signing the biggest contract ever offered by the Red Sox.

Bottom line figures were not divulged but it is believed that the 31-year old right-hander signed for more than $2 million, possibly close to $2.5 million but over a seven-year period.

Gamble

Padres lure outfielder

SAN DIEGO (AP) — San Diego Padres of baseball's National League signed outfielder Oscar Gamble, a free agent with Chicago White Sox, to a multi-year contract Wednesday.

Gamble, who hits left-handed, slugged 31 home runs and drove in 83 runs this year.

In 1968, at age 18, he was drafted by Chicago Cubs. Gamble went to Philadelphia in 1970 and to Cleveland Indians in late 1972. In 1974, he hit 19 homers with the Indians but moved to New York Yankees a year later. A trade sent him to the White Sox last spring.

Participation urged

RABAT (Reuter) - The 13 African members of the Commonwealth were urged to take part in next year's Commonwealth Games in Edmonton in a resolution adopted by the seventh General Assembly of the Supreme Council for Sports in Africa (SCSA) which ended Wednesday.

At a news conference after the three-day assembly, SCSA secretary-general Jean-Claude Ganga said the decision to participate in the Edmonton Games was "taken without any conditions attached to it."

However, the resolution recommending participation in the Edmonton Games also "mandates the executive committee in this regard to take any decision that may be necessary in the light of future developments."

Council sources said this rider was added primarily to cover the possibility, held to be most unlikely, of racist regimes taking part in the Commonwealth Games.

The resolution also calls on all the 45 SCSA members states, of whom 36 were represented at the assembly, "to intensify the struggle against racial discrimination in sport " in the light of the organization of African Unity's resoluation concerning an African boycott of "sporting events that admit national associations with sporting links with Rhodesia, South Africa and any other countries practising racial discrimination in sports."

Sport digest

* * *

BALTIMORE ORIOLES have announced that veteran catcher **Ellie Hendricks** will return to the American League baseball club next season as either coach or player-coach. Hendricks, 36, has been with the New York Yankees organization since being involved in a 10-player trade in 1976....**Dave Garcia**, appointed manager of California Angels July 11, replacing Norm Sherry, will manage the Angels next season, it has been announced by president **Gene Autry**. There had been some doubt because of Autry's recent negotiations for the services of Minnesota manager **Gene Mauch**....**Detroit Pistons** of the NBA have traded forward **Marvin Barnes** and two future draft choices to **Buffalo Braves** for forward **John Shumate**....Quarterback **Ken Stabler** is expected to be ready to play when Oakland visits Buffalo Bills for an NFL game Monday but the Raiders might not use him unless absolutely necessary. Stabler sufflered a strained knee in a 12-7 loss to San Diego on Sunday.

West universities need hoop aid

VANCOUVER (CP) — The federal government should provide emergency funding for intercollegiate sports programs in the three western provinces, says Dr. Howard Petch, president of the University of Victoria.

Petch made the statement Tuesday in a brief presented on behalf of the Council of Western University Presidents to a public hearing held here by the federal ministry of fitness and amateur sport. He is chairman of the council.

The council brief asks the federal government to pay interprovincial travel costs for intercollegiate basketball teams in the Canada West University Athletic Association as an emergency measure.

The association is made up of the universities of Victoria, British Columbia, Alberta, Calgary, Saskatchewan and Lethbridge.

Petch said basketball was chosen as a sport needing assistance because it was the only major sport in which all six universities participate.

"Air travel costs have doubled in the past four years and athletic budgets have not grown proportionately," he said. "The situation is critical. We need finincial aid to keep our programs alive."

Meanwhile, the University of Victoria told the hearing that it backs the federal government's position paper on amateur sport recently released.

Frankfurt club blanks champs

By THE CANADIAN PRESS

Bayern Munich, last year's European Cup soccer champions, went down to a 4-0 defeat against fellow West Germans Eintracht Frankfurt in the first leg of a UEFA third-round match Wednesday.

In all, eight matches produced eight home victories. In other games, Magdeburg of East Germany beat Lens of France 4-0, Carl Zeiss Jena of East Germany shut out Standard Liege of Belgium 2-0, Eindhoven of the Netherlands downed Eintracht Brunswick of West Germany 2-0, Ipswich of England beat Barcelona of Spain 3-0, Aston Villa of the English League defeated Athletic Bilbao of Spain 2-0, Bastia of France edged Torino of Italy 2-1 and Dinamo Tbilisi of the Soviet Union beat Grasshoppers Zurich of Switzerland 1-0.

At Frankurt, only the goaltending of Sepp Maier kept the score down in Bayern's loss. Juergen Grabowski, the star of the 1970 World Cup finals, and Gerd Mueller scored goals for the winners.

The only away goal of the night occured at Corsica where Torino's Paolo Pulici got past the Bastia defence. The Italians lost when Dutch World Cup star Johnny Rep scored a second-half goal.

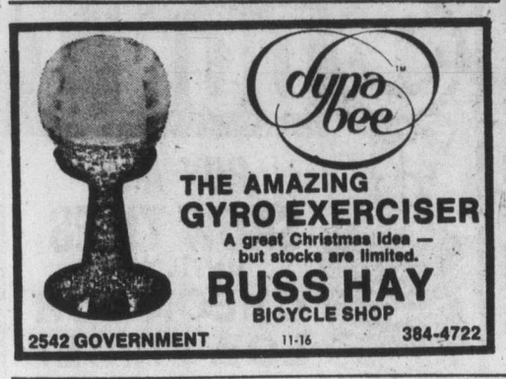

dyna bee

THE AMAZING GYRO EXERCISER

A great Christmas idea — but stocks are limited.

RUSS HAY BICYCLE SHOP

2542 GOVERNMENT 11-16 384-4722

fred asher's

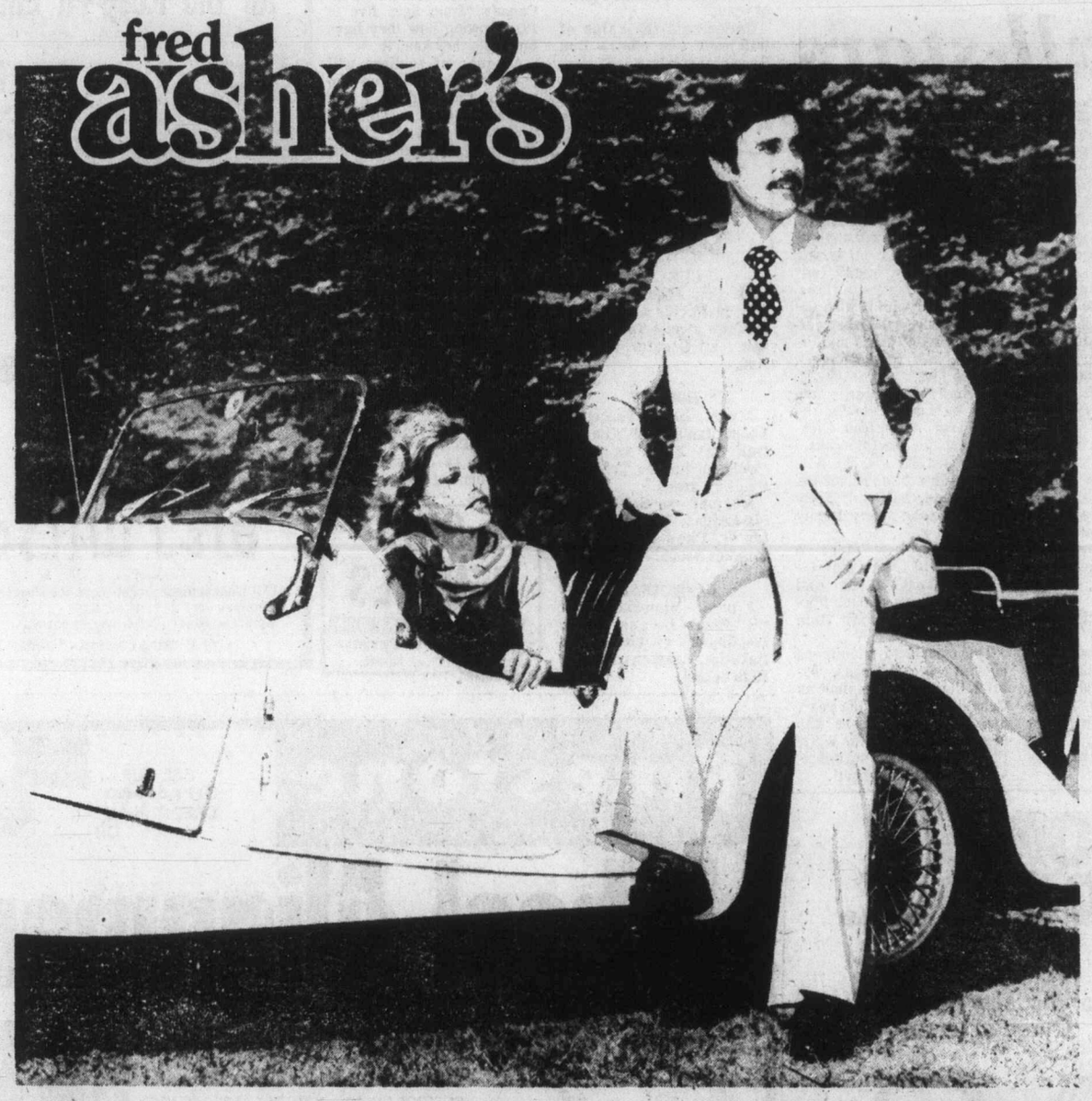

Hopsack. Specially priced to suit you. Regularly $175, now... $149.

Hopsack, the traditional, luxurious, wool and polyester fabric. It looks great, feels great, and wears exceptionally well.

Our vested model has been designed and tailored by one of the best Canadian makers, and is offered in four fashion colors. Navy. Chocolate. Grey. And Antelope.

As always, no alteration charges at Asher's.

So hop to it. See how hopsack suits you. For just $149.

Surprising quality, at a better price.

fred asher's

• 1402 DOUGLAS ST. AND MAYFAIR SHOPPING CENTRE, VICTORIA
• HARBOUR PARK MALL, NANAIMO

11-16

PLIMLEY ON YATES

SNOW TIRE SALE

Firestone®

SNOW BITER

TOWN & COUNTRY 550-12 560-15 INSTALLED 24.95

SNOW CHAMPION A78-13 B78-13 E78-14 F78-14 INSTALLED 26.95

TOWN & COUNTRY SNOW RETREADS 600-13 650-13 696-14 INSTALLED 17.95

ABOVE PRICES IN EFFECT WHILE present stock lasts —SHOP EARLY—

MICHELIN RADIAL SNOW TIRES FROM 40.00

PLIMLEY ON YATES

1010 YATES (D.L. 572A) 382-9121

Established 1893

Now the Oldest Established Auto Firm in Western Canada

10-30

Really obscene gestures aren't that easy to find

NEW YORK (AP) — One might think collecting examples of obscene gestures would be as easy as finding a massage parlor in Times Square.

But for British zoologist Desmond Morris, author of *The Naked Ape*, collecting obscene gestures posed frequent and difficult problems in his latest book, *Manwatching* an encyclopedia of body language.

"Stop! Stop!" shouted a friend as Morris inquired about and began to perform in public a gesture that might have landed him in jail on the island of Malta.

"And in Tunisia we had terrible trouble because my research assistant was a woman, and male subjects would not perform a certain gesture in front of females," Morris said, recalling the field work for his guide to human behavior.

"Actually, many of the gestures were performed jokingly at my photographer, and it was difficult to find a genuine insult. That's why we used so many drawings."

And; as Morris explains, to a careful observer the difference is quite apparent, because facial expressions often do not match gestures.

And the contradictions between words and actions or between the actions themselves are illuminating.

The obscene signal, studied in many countries, is one of many topics of the profusely illustrated volume.

In thousands of ways, by his gestures and expressions, says Morris, the human animal gives himself away. Whatever his intellectual attainments, he is still a creature of biology, and constantly and eloquently expresses himself with his body.

To a good reader of his actions, man is an open and fascinating book. *Manwatching* discusses non-verbal clues with which a person may betray himself.

It is not just another book about body language or a handbook that explains how to read people and manipulate them.

"I get very cross when people suggest exploitation or reduce body language to a party game," Morris said.

"One doesn't watch birds in order to destroy them, and it is the same with human beings. It is possible that by reading our fellow man better, we may gain an increased tolerance of his problems."

There is a less lofty purpose and a deeper honesty to the book, he says. "It simply is about the sheer joy of making observations and satisfying curiosity."

There is great pleasure in looking, for its own sake, and Morris compares spotting a movement he has never seen before to seeing a great painting for the first time.

"People think they ought to look when they go to an art gallery, but out on the street are thousands of people moving, gesturing and posturing in an extraordinary human ballet.

"I can find any human event fascinating, no matter how posh or how crude. The Bolshoi Ballet is as intriguing as pro wrestling."

People often say to Morris, the premier manwatcher, "Oh, I must watch what I do." But because gestures are so natural, people forget themselves and within seconds they are gesticulating away.

And Morris is like everyone else, giving himself away with his gestures.

"Sometimes I see myself on television, and I'm very calm and collected up top," he says, "but when the camera shows my feet, they are wound around the leg of the chair and crying out for help."

Money is key to Evel toy fare

NEW YORK (AP) — Money, more than any other factor, will determine whether Ideal Toy Corp. keeps selling Evel Knievel stunt motorcyles and other toys with the jailed daredevil's name on them, according to a spokesman.

The spokesman called Knievel's arrest in August and subsequent imprisonment this week on assault charges "a matter of great concern" to Ideal. He said it cannot help the stuntman's image with the public, adding:

"The company recognizes that it sells its products to children and that it has a responsibility to the children and their parents."

In the end, however, the spokesman said, "sales and profits exercise a veto power" over whether Ideal manufactures a product.

The 38-year-old daredevil surrendered Monday to authorities in Santa Monica, Calif., to begin serving a six-month jail sentence for beating his former news agent, Sheldon Saltman, with a baseball bat. He is free during weekdays but must spend nights and weekends in jail.

The Ideal spokesman, Zeke Rose, said the company had not yet decided what to do about its Knievel toys, which he described as "terrific sellers." Sales of the toys have grossed the company $100 million in five years.

The spokesman said Knievel's licensing agent receives between 2½ per cent and 10 per cent of the gross on Knievel products' sales. In turn, Knievel receives a share of that sum.

"The company will have to decide whether this success (money the company has made from sale of Knievel products) can be projected into 1978," he said. The decision most likely will be made in February after analyzing Christmas sales and after discussions with toy buyers at the annual industry fair.

Sears **Save $50**

Super lightweight saw by Craftsman for backwoods, backyards!

Features: 2.3 cu. in. gas engine, easy-action start!

Features: Fast-cutting Barracuda chain cuts clean, quiet!

Features: Self-sharpening system, manual and automatic oiling!

Features: Anti-vibration system reduces fatigue. Weighs just 12 lbs.

Sears | CRAFTSMAN

Power Sharp 16" gas chain saw.

199.98 Regular $249.98

Sears Best! Easy-starting, hard-working and versatile enough to cut through any wood, anywhere! With features that keep you cutting, cleaning, quickly! It's built tough! It's Craftsman! And priced now for Christmas giving — at Sears!

Sears: Hardware (9)

Phone Enquiries 595-9111

Advertised prices in effect now through Saturday November 26, while quantities last.

Simpsons-Sears Ltd.

3190 Shelbourne Street. Lots of Free Parking.

Beckenbauer sought for World Cup side

FRANKFURT, West Germany (Reuter) — The West German Soccer Association (DFB) will ask New York Cosmos of the North American Soccer League to release Franz Beckenbauer for next year's World Cup finals in Argentina, West German team coach Helmut Schoen said Wednesday.

But neither Schoen nor Beckenbauer believe the Cosmos will give him the chance to help West Germany defend the soccer crown it won in 1974.

Schoen said he and the DFB executive committee will formulate a request for Beckenbauer's release and send it to the Cosmos, who bought the former national team captain from Bayern Munich this summer for about $3 million.

Juvenile soccer this weekend

Schedule of games this weekend in the Lower Island Juvenile Soccer Association:

Saturday

10 a.m.

8 NORTH — Peninsula Hornets vs Lake Hill Quadra Electric, Sidney Elem.; Gordon Head R.C.A.F. vs Bye (see Exhibitions); Prospect Lake Celtics vs Evening Opts Pinto's, Rosedale Park.

8 EAST — Gordon Head Lum's Greenhouses vs Gorge Canadians, Vantreight Park; Bay's United Tigers vs Juan de Fuca Coreland Development, Pemberton Park; Juan de Fuca Westcan Stevedores vs Prospect Lake United, Colwood School #1.

8 WEST — Cordova Bay United vs Bay's United Maynards, Lochside Park; Gorge F.C. vs Juan de Fuca B.C.A.N.S.I., Hampton Park; Evening Opts Mavericks vs Bye (see Exhibitions).

8 SOUTH — Juan de Fuca Blandford Painting & Decorating vs Bye (see Exhibitions); Lake Hill Cedar Esso vs Cordova Bay Seals, Braefoot Park; Gordon Head Chew Excavating vs Sooke Lions, Lambrick #1.

Exhibitions: Gordon Head R.C.A.F. (8N) vs Evening Opts Mavericks (8W), Blair Park; Blanford Painting & Decorating (8S) vs Bay's United Montereys (9N), Colwood School, #2.

9 NORTH — Cordova Bay Bears vs Gordon Head Cosmos, Cordova Bay Road Park; Bay's United Montereys vs Bye (see Exhibitions); Evening Opts Hurricanes vs Alexanders Sporting Goods, Oaklands Park.

9 EAST — Lake Hill Tom's Pizza vs Gordon Head Princess Mary, Braefoot School; Bay's United Maynards vs Evening Opts Spitfires, Maynard Park; Juan de Fuca vs Gorge Royals, Glen Lake School.

9 WEST - Bay's United Greens vs Juan de Fuca Royal Roads, Hollywood Park; Gordon Head A.N.A.F. Vets vs Peninsula Eagles, Majestic Park; Gorge F.C. vs Prospect Lake Hustlers, Rudd Park.

9 SOUTH — Gorge Canadians vs Peninsula Warriors, Colquitz School; Glenwood Meats vs Lake Hill West Coast Heating, David Cameron School; Prospect Lake Royals vs Gordon Head University Heights Esso, Prospect Lake Park #2.

DIVISION 6A — Lakehill Jadresco vs Even Opts. Tigers, Braefoot; Prospect Lake Dynamos vs Gorge F.C., Layritz; Gordon Head Cosmos vs Peninsula Cougars, Majestic.

11 a.m.

DIVISION 6B — J.D.F. Belmont Collision vs Cordova Bay Tigers, Sangster Sch.; Lakehill Bullfrog Service vs Bays United Travel World, Braefoot; Prospect Lake Risers vs Duncan Uncle Alberts, Prospect Lake #1.

DIVISION 6C — Gordon Head ANAF Vets vs Juan De Fuca Domans Lumber, Horner P.; Gorge Buccs vs Even Opts Bombers, Highrock Sch.

DIVISION 6D — Duncan Uncle Alberts vs. J.D.F. Sooke Forest Prod., Sherman Rd.; Peninsula Thunderbirds vs Bays United Titans, Airport Park.

DIVISION 7A — Bays U. McLaren Electric vs G.H. Coppen Jewellers, Windsor Park; Even Opts Colts vs J.D.F. Home Lumber, Lansdowne; Bays United Pembertons vs Gorge F.C., Pemberton Park.

DIVISION 7B — Lakehill Peter Pollen vs Lakehill Reg Midgley, Braefoot; Bays U. Commercial Travellers vs Gorge Bucaneers, Maynard Park; Peninsula Dolphins vs Prospect Lake Tords, Sidney Elem.

DIVISION 7C — Prospect Lake Strikers vs Duncan Eagles, Layritz; Cordova Bay Colts vs G.H. Victoria Athletic Asson., Lochside Park; Even Opts Mustangs vs Peninsula Bobcats, Central Jnr.

DIVISION 7D — Cowichan Butler Lefarge vs Gorge Canadians, Sherman Rd.; Cowichan Thistle vs J.D.F. Oak Park Motel, Sherman Rd.; J.D.F. West Can Terminal vs G.H. Cosmo Royals; David Cameron. Gorge Royals bye.

Mini Soccer #1

Juan De Fuca vs Even Opts Tornados, Happy Valley School; Gorge Canadians vs Prospect Lake Wanderers, Rudd Park; Prospect Lake Bears vs Gorge Bucks, Prospect Lake Park; Cordova Bay Eagles vs Prospect Lake L., Cordova Bay Road.

Mini Soccer #2

Lakehill Buckle Elec vs Cordova Bay Bob Cats, Braefoot Park; Even Opts Cyclones vs Prospect Lake Lakers, Spencer Park; Gorge F.C. vs Even Opts Boxers, Mt. View; Prospect Lake Tigers vs Gorge Royals, Prospect Lake Park.

1 p.m.

DIVISION 4A — Peninsula Jets vs Cordova Bay Hawks, Parkland School; Bays U. Metro Toyota vs Duncan Gyros, Henderson East; Gordon Head Eagles vs Even Opts Patriots, Lambrick #4.

DIVISION 4B — Gorge F.C. vs Prospect Lake Rangers, Colquitz; Even Opts Blues vs Peninsula Flyers, Lansdowne.

DIVISION 4C — Juan De Fuca Columbia Ready Mix vs Even Opts Hawks, Colwood; Bay U. Oak Bay Kiwanis vs Gordon Head Saunders Hitchman, Henderson W.

DIVISION 4D — Juan De Fuca Hampton Hustlers vs Cowichan Tops, D. Cameron; Sooke Checkers vs Gordon Head Machinists, Ed Milne School.

DIVISION 5A — Gordon Head Smith Bros vs Lakehill Radicon, Lambrick 2; Gorge F.C. vs Prospect Lake Rovers, G. Kulai Field Hampton Park; Juan De Fuca Van Isle Moulding vs Bays United Victoria Kiwanis, Royal Roads.

DIVISION 5B — Saltspring Kicks vs Peninsula Pumas, Fulford; Cowichan R.R. vs Even Opts Chinooks, Sherman Rd.

DIVISION 5C — Lakehill Cable vs Even Opts Ramblers, Reynolds; Bays United Falcons vs Gorge Canadians, Oak Bay Sec. Sch.

DIVISION 5D — J.D.F. Suburban Realty vs Gordon Head Toms Pizza, Belmont; Cowichan Moose vs. J.D.F. Legion 91, Sherman Rd.; Gordon Head Cosmos vs Duncan Darts, Majestic.

EXHIBITION, 4B Lakehill McKenzie vs Gorge Buccs, Braefoot. 5B Even Opts Rovers vs 5C Cordova Bay Bruins, Oakland Park. Gorge Royals 4D bye.

Sunday

DIVISION 1A — Juan De Fuca vs Lakehill Totem Towing, Belmont School; Even Opts Olympics vs Gorge F.C., Carnarvan; Bays United Hygrade Radio vs Gordon Head Cosmos, Oak Bay Snr. Cordova Bay Royals bye.

DIVISION 1B — Prospect Lake Vampires vs Rodgers Plm and Htgn, Prospect Lake No. 1. Gorge Canadians vs Saltspring Orange, Mt. View. Gordon Head Cable vs Cowichan Datsun Lambrick 4.

DIVISION 1C — Peninsula Tigers vs Bay United, Wains Rd. Even Opts Raiders vs Cordova Bay Spartons, Lansdowne Jr. Juan de Fuca vs Gordon Head Cosmos Belmont School.

DIVISION 2A — Juan de Fuca Legion 91 vs Gorge F. C. David Bonner. Even. Opts. vs Lakehill Gillespie Elec. Central Jr. B.C. Land bye.

DIVISION 3A — Saltspring Canadians vs Bays United Rovers Fulford. Duncan Mr. Mikes vs Gorge F. C. Cowichan Sr. Lakehill Meats vs Gordon Head Cosmos, Braefoot.

DIVISION 2B — Duncan Dynamos vs Duncan Domans, Cowichan High, Gorge Bucks vs Gordon Head Shell, Bullen Park. Even. Opts. Blues vs Prospect Lake Gibsons Photo, Lansdown 1.

DIVISION 2C — Bays United Henderson vs Goldstream Chevron, Henderson E. Peninsula Hawks vs Gorge Canadians, Parklands Sch. Peninsula Braves vs Lakehill Mercury Marine, Stelly School.

DIVISION 3B — Even Opts Cobras vs Gorge Canadians, Carnarvon Park. J. D. F. Ridley Bros. vs Duncan Hershey Trans., Juan de Fuca Park. Prospect Lake Hotsspurs vs Lakehill Suburban Motors, Prospect Lake Park.

DIVISION 3C — Gordon Head Teamsters vs Juan de Fuca Legion 91, Majestic Park. Even Opts Dynamos vs Cordova Bay Cougars, Lansdowne. Bay United Bucks vs Cordova Bay Cougars, Henderson West.

New Sox job

CHICAGO (AP) — C.V. Davis, a member of the Chicago White Sox organization for the Last 20 years, was named director of player development Tuesday by Chicago Cubs. John Cox, who had held the post, was named assistant to Bob Kennedy, president of baseball operations.

Lions geared for Payton this Thanksgiving Day

By THE ASSOCIATED PRESS

Detroit Lions probably wouldn't mind getting trampled by Walter Payton this Thanksgiving Day the way O. J. Simpson ran over them a year ago—as long as the result is the same, that is.

On Thanksgiving Day, 1976, Simpson ambled into the Pontiac Silverdome and established a National Football League single-game rushing record of 273 yards—but he was Buffalo's only scorer and virtually all of its offence. The Lions, riding Greg Landry's passing to David Hill (they teamed for touchdowns of 21 and 24 yards) beat the Bills 27-14.

So, on the anniversary of Simpson's one-man stampede today, nothing could be more fitting than a Silverdome appearance by Payton. Only last Sunday he surpassed the single-game record by breaking loose for 275 yards in the Chicago Bears' 10-7 victory over Minnesota.

In today's other National Foootball League game, Miami visits St. Louis Cardinals.

In Sunday's action, Minnesota is at Green Bay, Baltimore at Denver, Atlanta at Tampa Bay, Los Angeles at Cleveland, New York Giants at Cincinnati, Philadelphia at New England, Pittsburgh at New York Jets, Kansas City at Houston, Dallas at Washington, New Orleans at San Francisco and San Diego at Seattle. The long weekend ends Monday night with Buffalo (minus Simpson) at Oakland.

"Payton's the big gun, no doubt about it," says Detroit coach Tommy Hudspeth. "You've got to do everything you can to close him off."

That's something the Lions couldn't do in the teams' first meeting when Payton opened the season by romping for 160 yards in Chicago's 30-20 victory. He now has 1,404 yards and, could eclipse Simpson's record of 2,003 for a single season by averaging 150 yards in his remaining four games.

Payton's potential is overshadowing the game itself—a game which means a lot to both teams. The Lions and the Bears are each 5-5 and trail the first-place Minnesota Vikings by one game in the National Conference's Central Division. Thus, if Green Bay upsets Minnesota on Sunday, the winner of today's Chicago-Detroit game will have a share of the lead.

St. Louis carries a six-game winning streak into its game against the Dolphins, one reason Miami coach Don Shula calls the Cards "the hot team in football right now."

They're 7-3, within a game of first-place Dallas in the NFC East and two games ahead of any other conference runner-up in the fight for the NFC wild-card playoff berth.

Miami, also 7-3, trails front-running Baltimore in the American Conference East by two games. With Denver 9-1 and Oakland 8-2 in the AFC West, another loss by the Dolphins would all but destroy their playoff hopes.

League leaders:

Leading Rushers

	A	Yds	Avg	TD
Payton, Chi	239	1404	5.9	10
Mitchell, Bal	229	884	3.9	3
van Eeghen, Oak	238	868	3.6	6
Harris, Pgh	220	866	3.9	3
McCutcheon, LA	220	860	3.9	7
Cunningham, NE	204	804	3.9	3
Foreman, Min	187	768	4.1	4
Pruitt, Cle	164	761	4.6	2
Williams, SF	181	657	3.6	5
Muncie, NO	157	635	4.0	5

Leading Receivers

	No.	Yds	Avg	TD
Mitchell, Bal	42	345	8.2	2
White, KC	40	537	13.4	3
Casper, Oak	40	489	12.2	5
Gaines, NYJ	39	306	7.8	1
D. Pearson, Dal	38	663	17.4	1
Swann, Pgh	38	616	16.2	5
Cunningham, NE	35	300	8.6	1
Jackson, LA	35	512	14.6	5
Foreman, Min	35	291	8.3	3
Galbreath, NO	35	233	6.7	0

Leading Passers

	A	C	Yds	TD	Avg
Haden, LA	120	66	973	9	8.1
Staubach, Dal	272	158	1919	11	7.1
Jones, Bal	245	139	1684	12	6.9
Griese, Mia	210	120	1405	12	6.7
Todd, NYJ	181	100	1449	8	8.0
Morton, Den	200	101	1438	9	7.2
Bradshaw, Pgh	209	111	1837	14	x.8
Stabler, Oak	229	136	1673	13	7.3
Hart, STL	249	136	1931	10	7.8
Landry, Det	189	105	1099	5	5.8

Leading Punters

	No.	Yds	Avg
Guy, Oak	46	2030	44.1
Blanchard, NO	61	2595	42.5
James, Atl	77	3167	41.1
Bateman, Buf	59	2424	41.1
Jennings, NYG	70	2863	40.9

Leading Punt Returners

	No.	Yds	Avg
Morgan, NE	13	210	16.2
Johnson, Hou	26	382	14.7
Upchurch, Den	36	514	14.3
Fuller, SD	22	287	13.0
Harper, NYJ	22	276	12.5

Leading Kickoff Returners

	No.	Yds	Avg
Davis, Mia	11	337	30.6
Johnson, Hou	14	391	27.9
Clayborn, NE	23	631	27.4
Montgomery, Pha	15	366	24.4
Brown, Wash	26	632	24.3

McKay down to last suit

TAMPA, Fla (AP) — Tampa Bay Buccaneers coach John McKay says he's tried everything and still hasn't won a game. So this Sunday, he's even proposed to show up for the Atlanta-Tampa National Football League match naked.

"Maybe it'll be lucky," quipped McKay. "Maybe it'll distract the other quarterback. I have flat tried everything else."

McKay sat in a restaurant talking with Los Angeles Dodgers baseball manager Tommy Lasorda and Don Zimmer, Boston Red Sox manager.

"I have worn 24 different outfits at the 24 different games we have lost," McKay went on wryly.

"I have slept on my right side the night before, the left, stomach, back, slept sitting up, on the floor.

"Here I have sat in that booth before a game, this booth, every booth, at every table. I go to church. I study different passages. I sing this song, that song. I eat this or that as a pre-game meal. I don't know."

The baseball managers were trying to coach the coach and console him. They commiserated about their losses and promised victory was ahead.

"It's going to rub off on you this weekend, my friend," Lasorda said. "I'll bet on it. You will beat Atlanta. I promise you that."

Zimmer agreed. He reminded McKay that he had managed San Diego Padres in 1972-73. They didn't lose them all, but they did lose 102. And Zimmer noted, that's many more than 24.

Girls soccer schedule

Schedule of Saturday games in the Victoria and District Girls' Soccer Association:

10 a.m.

Junior—Saanich Soccer Boppers vs. Gorge, Saanichton School; Gordon Head vs. Saanich Eagles, Fairburn School.

Intermediate—E. Saanich Wildcats vs. Gorge FC, Centennial Park; Gordon Head vs. Cordova Bay Cougars, Mount Douglas High School; Oak Bay Chestnuts vs. Peninsula Skyhawks, Margaret Jenkins School.

1:30 p.m.

Senior division I—University of Victoria vs. Saltspring, UVic.

2 p.m.

Senior division I—Gorge Canadians vs. Blackhall Electric, Spectrum High; Expressos vs. Peninsula Cardinals, Reynolds School.

Senior division II—Gordon Head M & S vs. Saanich Islanders, Lambrick Park; Saanich United vs. Gorge Specs, Centennial Park; T-Birds vs. Glen Valley Dynamos, Victoria High.

Thank You . . .
FROM
WHITEY SEVERSON

I'd like to express my sincere thanks for your support at the polls on Saturday, Nov. 19, in Saanich.

Arthur Murray's says:
"You can't fake it anymore!"

Take our word for it: DANCING!
Real dancing is not only great fun; it's a skill. And half the fun is learning—to do it right, to do it better.
Move with the times. Move with the music—the Arthur Murray way!
Start today and tomorrow. You'll wonder why you waited so long.

CHRISTMAS OFFER
4 Hours of Private
4 Hours of Semi-Private
4 Social Parties
$30.00

Arthur Murray
FRANCHISED DANCE SCHOOLS
715 YATES STREET
385-1476

ART SALE

GENUINE
OIL PAINTINGS

NOTHING OVER $59.00
as shown on Television

WORLD ART GALLERIES

Ideal for Home or Office
Most Paintings Priced from
$9.00 to $29.00

Choose from Landscapes, Florals, Seascapes, Street Scenes, Still Lifes, Abstracts, and More!
Huge "ALL NEW" collections from talented professional artist.

Over two thousand total original oil paintings will be at this show and sale!
SATURDAY & SUNDAY ONLY
at the
RED LION INN
NOON TO 7 P.M.
FREE ADMISSION
Mastercharge • Chargex/Visa
Personal Cheques Welcome

LUCKY DOLLAR FOODS

Aylmer Choice — 14-oz.
CREAM CORN 2 FOR 49¢

Nabob Deluxe—125's
tea bags 3.39

Maling Whole—10-oz.
MUSHROOMS 63¢

Jello Instant Pudding—4-oz.
PISTACHIO 2 FOR 69¢

Aylmer—32-oz.
TOMATO CATSUP 99¢

Nabob Pure—24-oz.
STRAWBERRY JAM 1.49

Golden Harvest—32-oz.
SULTANA RAISINS 1.69

Pam Spray—13-oz.
VEGETABLE OIL 1.39

Sunrype Rencost.—48-oz.
APPLE JUICE 69¢

• CANADA GRADE A •

Boneless
PORK BUTT ROAST lb. 99¢

Breaded
PORK CUTLETS lb. 1.09

PORK SPARERIBS lb. 1.19

BROCCOLI lb. 39¢

Local
CAULIFLOWER ea. 69¢

FLORIDA—48's
GRAPEFRUIT 4 for 79¢

LUCKY DOLLAR FOODS
11-23

Prices Effective Nov. 24-26
We Reserve The Right To Limit Quantities
KEE'S
4101 Shelbourne St.
477-1742

—AP

Tiny pacemaker patient

Youngest heart patient ever to have pacemaker installed is six-week-old Lesley Nelson, who was just 24 hours old when instrument was implanted by surgeons at All Children's Hospital in St. Petersburg, Fla. Now Mr. and Mrs. James Nelson have taken her home to Fort Wayne, Ind.

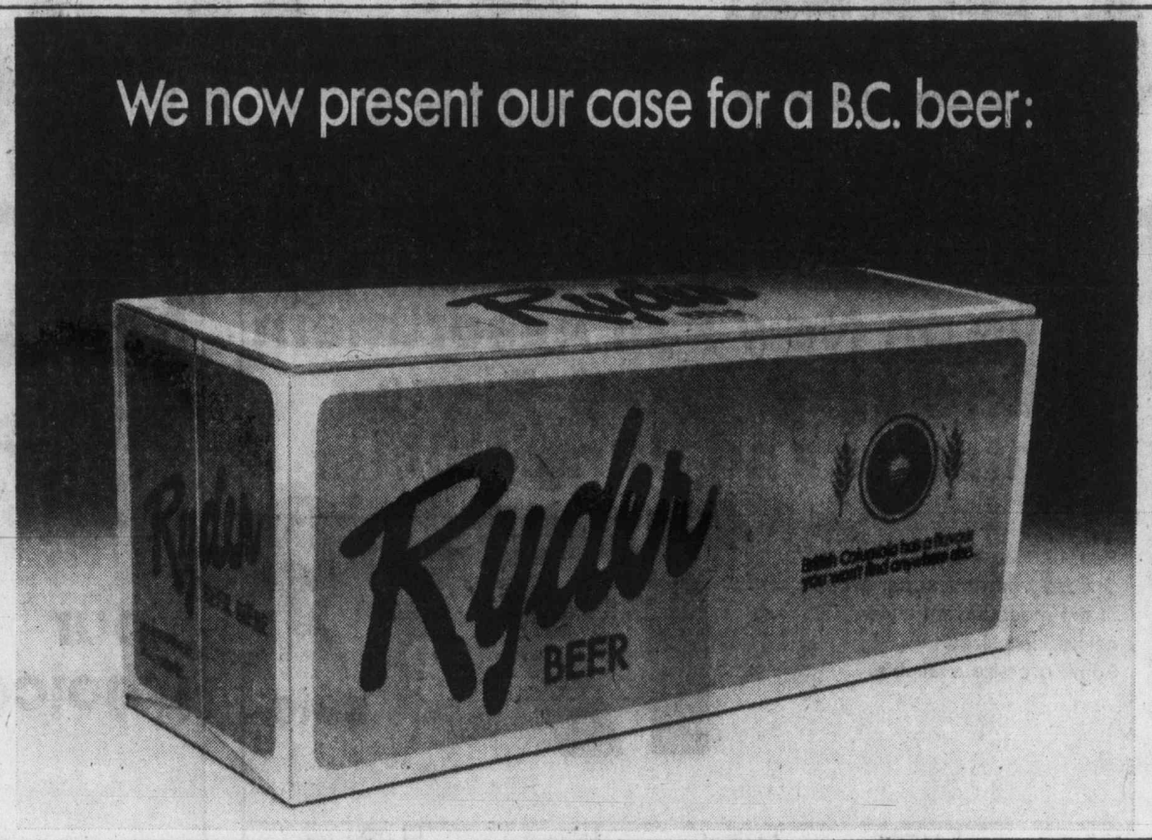

Splurge costs peace

SEATTLE, Wash. (AP) — Life has been difficult for Craig Cole ever since another chap by the same name toted $70,000 in a paper bag into a car dealership and bought a Stutz Blackhawk-VI.

"Things have been irretrievably altered as a result of the publicity," says Cole, who works for the state Human Rights Commission.

"I mean, really. My wife and mother no longer speak to me, news reporters and creditors call day and night, and so do my friends. All because my name is Craig Cole—but not the Craig Cole who bought the fancy car and owns exotic dance studios."

The Cole who owns the Stutz bought the car to promote his string of dance studios and other businesses.

"I drive a Gremlin with a dent in the side," grumbled the other Cole.

A New Sony. Isn't that what you really want?

If you like the convenience of a pocket portable but really want the big, rich sound of a table radio—Sony engineering has the answer in the ICF-7500W.

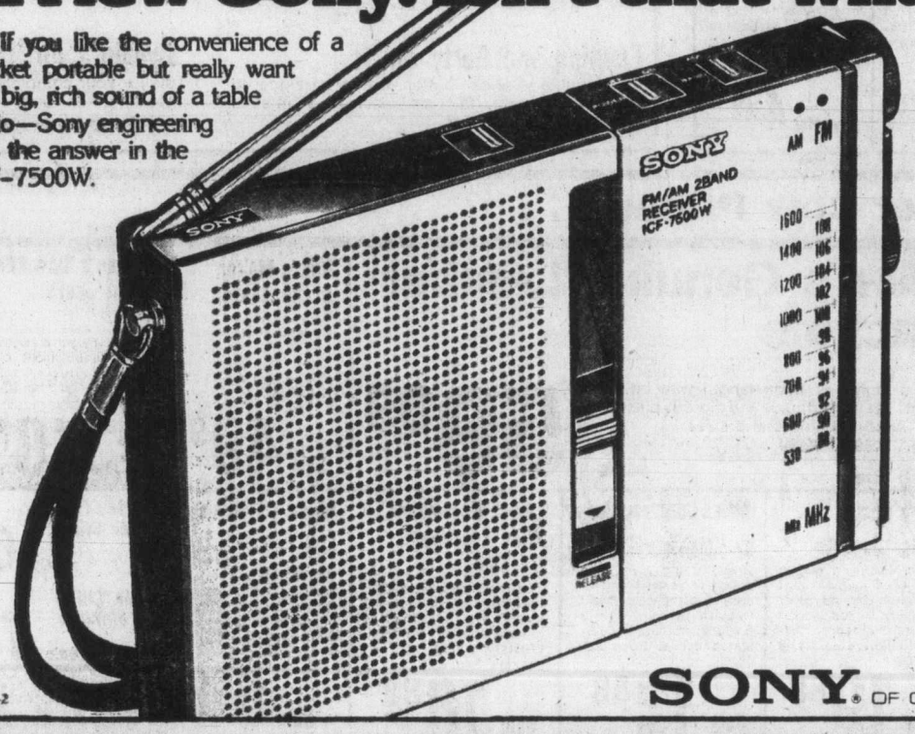

The Sony "Sidecar Specialist" is a two-piece FM/AM radio that slips apart. One side is a miniature radio complete with private "second speaker" earphone which also functions as an FM antenna. Snap on the sidecar speaker and the same radio delivers dramatic, full-range table radio sound. The Sony ICF-7500W is constructed with Sony solid state knowhow for rugged dependability, but when you look for it at your Sony dealer take note of the trim, ultra-modern design. The "Sidecar Specialist"—pocket portability and big Sony sound. What more could you want?

SR-77-2

SONY® OF CANADA LTD. Montreal • Toronto • Ottawa • Winnipeg • Calgary • Edmonton • Vancouver

CARR'S FURNITURE & APPLIANCE WAREHOUSE SALES MOVING!

VACATING 779 PANDORA

JUST OFF BLANSHARD

$200,000.00 WORTH of BRAND NEW FURNITURE-APPLIANCES

MUST BE SOLD AND REMOVED IN A HURRY!

PRICES SLASHED TO SELL-OUT!

MOVING SELL-OUT AUTHORIZED UNDER LICENCE No. 8625

BUDGET TERMS ON APPROVED CREDIT

VISA CHARGE MASTER

CONDITIONS OF SALE

- Goods To Be Moved Within 48 Hrs.
- Manufacturer's Guarantee Where Applicable
- Sell-Out Prices Are U-Haul. Delivery May Be Arranged At A Reasonable Cost To You.
- Due To The Nature Of This Sale — Sorry, No Holds Or Special Orders
- No Refunds Or Exchanges

ALL SALES FINAL

MOVING SELL-OUT HOURS

MONDAY TO FRIDAY 10 A.M.-9 P.M.

SATURDAY 10 A.M.-6 P.M.

HERE ARE JUST A FEW EXAMPLES OF THE ITEMS WE ARE OFFERING IN THIS MOVE-OUT SALE . . .

2-Pce. Chesterfield Suites, 3-Pce. Chesterfield Suites, 4-Pce. Chesterfield Suites, Occasional Chairs, Recliners, Maple Rockers, Dining Room Suites, 3-Pce. Bedroom Suites, 5-Pce. Bedroom Suites, 39" Mat. & Box's, 54" Mat. & Box's, Queen Size Mat's & Box's, Headboards, Lamps, 3-Pce. Dinettes, 5-Pce. Dinettes, 7-Pce. Dinettes, Console Stereos, Fridges, Stoves, Washers, Dryers, Dishwashers, Micro Wave Ovens, Wall Units, Coffee Tables, End Tables, Used Furniture.

11-23

Fields Birthday Sale

SALE: Nov. 24, 25, 26, Thurs., Fri., Sat.

Save on New Fall Assortment of Ladies' 2 and 3-Piece Pantsuits and Jumpsuits

Reg. 19.98 to 25.98
Choose from this super group of the most current styles, colors, and sizes.
Some oversize available.

17.99 sale

NEW ARRIVALS
Ladies' Fashion for Christmas

Your Choice **9.99 sale**

Famous Maker Tops
Terrific selection for those special occasions in asst. dressy styles and fabrics that include 100% polyester, rayon, and acetate/nylon blend. Asst. colors in sizes S.M.L. and 38-44.

Evening and Party Skirts
Fashionable A-lines, button fronts or zippered back in easy-care 100% polyester. Avail. in solid or asst. prints. Sizes 10-18.

Super Savings on Dress Pants
Look forward to the holidays in a pair of 100% polyester fitted basic or elastic back style pant. Avail. in asst. colors. Sizes 10-18.

Sweaters for Teens and Ladies
Totalize your complete outfit with these variety of styles, fabrics, and colors. Excellent value and quality. Sizes S.M.L. and Oversize.

Ladies' Vinyl Gloves and Ski Mitts
by Kayser
Reg. 3.98
Great choice for those cold mornings ahead. In assorted colors.
Sale 2.22

Ladies' Hat and Scarf Set
Great gift buy in 100% acrylic, 1x1 rib that's brushed for warmth. Assorted colors.
Sale 6.44

Ladies' Corduroy Pants
Western jean styling in 100% cotton. Assorted dark colors. Sizes 10-18.
Sale 6.77

Ladies' Thermal Print Underwear
Reg. 4.98
Long-sleeved shirt and matching drawers in 100% cotton knit. Floral print. Sizes S.M.L.
Sale 2 for 7.00

Ladies' and Teens' Fashion Sweaters
Super buy on long and short-sleeve pullovers, cardigans and vests. Sizes S.M.L.
Sale 4.99

Men's Quality Fashions at Super Low Prices . . .

Men's Famous Maker Shirt Sale

7.99 sale 2 for 15.00

You'll Recognize the Name!
You'll Recognize the Quality!
But, You Won't Believe the LOW PRICE!

Reg. 10.00 to 12.00

Ssshhh . . . Don't tell this famous maker we're selling his shirts at such a ridiculously low price. Super selection of styles, patterns, colors and sizes, in plains, checks, stripes, denims, fancy designs, etc.

It's a Dress Shirt . . . It's a Sport Shirt . . . It's a Dual Collar!!

Men's Genuine Leather Jackets

Full zip-out pile lining. Fashion conscious looks in hip or thigh length with button front. Fully lined, plus the zip out pile lining. Assorted colors and sizes.
Reg. 79.99 to 89.99
sale **59.99**

Men's Melton Duffle Coat
Popular and warm, Canadian-made quality with ½ pile, ½ plaid lining. Zipper and toggle button closing and zip-off hood. Reg. 65.00.
Sale 49.99

Men's 'Down Look' Ski Jackets
Quality and value in 2 basic styles. Polyester filled, nylon outer, zipper flap/snap front closure and snap pockets. Concealed hood. Reg. 24.98.
Sale 18.88

Men's 'Utex' Instructor Ski Jackets
Stitched yolk and side panels, large zip pockets with snap flap over zipper closure. Nylon outer with polyester fill. Hidden hood. Assorted colors.
Sale 16.88

Men's Casual Winter Jackets
Denim, corduroy, melton cloth or Canadian mist outers with pile, sherpa or quilt lining. Button snap or zip/snap closure. Assorted colors. Reg. 24.98 to 26.98.
Sale 19.88

Men's Corduroy Jeans by Knickerbocker
Great-looking jeans in a cotton/polyester blend for easy care and wear. Basic western styling, with 5 pockets and flare leg. Assorted colors. Sizes 28-38.
Sale 12.88

Levis' 'Prewashed' Wide Leg Jeans for Men
The most popular, 100% hardwearing cotton jean available, that's prewashed for comfort. Western-styled with 5 pockets. Reg. 24.95.
Sale 18.88

Men's 100% Acrylic Knit Pullovers
Unbeatable value, in a crew or turtleneck style for the casual life. In solids or rugby stripes. Sizes S.M.L. and XL.
Sale 5.00

Men's Fisherman Knit Sweaters
Sale 6.88

MATCHING CARDIGAN
Sale 7.88
Crew or turtleneck pullovers and V-neck cardigans in 100% acrylic. Attractive-looking cablestitch patterns. In ivory or assorted colors.

Men's Texturized Nylon Sport Shirt
Western styling in 100% brite nylon with long sleeves, front and back yolk, button flap pockets and full placquet front. Navy, brown, blue and tan. Sizes S.M.L. and XL.
Sale 5.99

Men's Soccer Stripe T-Shirt
100% acrylic T-shirt with polo collar, 4-button-front closing and long sleeves. Sizes S.M.L. and XL.
Sale 5.44

Children's Birthday Sale savings

Special Selection of Girls' and Kiddies' Fashion Acrylic Sweaters

4-6X Sale **3.33** 8-14 Sale **5.99**

Fashionable, long-sleeve, 100% acrylic knit cardigans and pullovers in jacquards and plains. Machine washable.

Boys' Acrylic Sweaters
Long sleeves, 7-gauge acrylic yarn in assorted new sporty looks for fall. Sizes 8-16.
Sale 4.99

Save 17% to 40% Boys' Fashion Knitshirts
Long-sleeve, assorted mock or turtle necklines in 18-gauge acrylic stripes or polyester/cotton blend stripes, sizes 8-16. Reg. 3.59 to 4.98.
Sale 2.99

Save 25% to 33% Boys' Winter Ski Jackets and Parkas
An assortment of styles in sizes 8-16. Group includes down looks and hockey jackets. Some have concealed hoods. Reg. 18.98 to 35.99 sale
13.99 to 23.99

Save 20% to 25% Boys' Denims and Cords by Kappies
Assorted cotton corduroys or denims in wide, flare leg styling. Sizes 8-16. Reg. 14.98 to 15.98.
Sale 11.99

'Canadian Made' Boys' T-Shirts by
Exclusive. Smart-looking, long-sleeve, polyester/cotton blend shirts in assorted fancies and stripes. Sizes 2-6X.
Sale 1.66

Girls' Sleep Robes
Just in time for Christmas. Long, quilt nylon in assorted pastel prints and some plains. Sizes 2-6X. Reg. 8.98.
Sale 6.99

Boys' Polo Pyjamas
Cotton P.J.'s with assorted novelty screen printed tops. Bright colors. Sizes 2-6X.
Sale 3.33

Girls' Acrylic Knitshirts
Belted turtleneck styles in assorted plains and stripes. Machine washable, 18 gauge acrylic. Sizes 4-6X.
Sale 2.22

Kiddies' Pitsuits
Canadian made. Assorted styles for boys' and girls' including some army looks. Sizes 2-6X.
Sale 5.44

'Canadian Made' Blanket Sleepers
Infants', Toddlers', and Kiddies'. Machine washable, acrylic sleepers in assorted colors. Sizes S.M.L. and 1-6 Reg. 6.49 to 7.98.
Sale 5.55

Save 33% Infants' Gift Sets
A special selection of soft and warm baby clothing in 100% washable acrylic knit. Assorted pastel shades. Sizes to 24 months. Reg. 4.98.
Sale 3.33

Kiddies' Denim Jeans
Western styling in 10-oz. hardwearing cotton denim. Sizes 4-6X.
Sale 2.99

Kiddies' Nylon Ski Jackets and Parkas
Assorted styles and colors. Some have concealed hoods. Sizes 2-6X.
Sale 9.99

Boys' 2-Piece Flannel Pyjamas
Machine wash 'n dry, cotton flannel in assorted prints. Button-front top. Sizes 8-16.
Sale 3.99

Boys' Knitshirts 'Canadian Made'
Rugby styling with ½ plaquet neck lines. Assorted colors in bold stripes. Sizes 8-16. Reg. 4.98 to 5.98.
Sale 3.99

Save 25% Boys' Denim Jeans
Western styling with 4 pockets in a regular cut. 10-oz. cotton denim. Sizes 8-16. Reg. 5.98.
Sale 4.44

Shoe Dept. Christmas Savings

Super Buys on Slippers for the Entire Family

'The perfect Christmas gift. Fine quality 'Made in Canada' lined slippers. Some have pile trims. Assorted colors and styles. Full sizes only.

Men's Slippers Sizes 6-12 Sale	Ladies' Slippers Sizes 5-10 Sale	Boys' Slippers Sizes 1-5 Sale	Misses' Slippers Sizes 11-3 Sale	Children's Slippers Sizes 2-7 Sale
4.99	3.99	3.99	2.99	2.44

Staples Christmas Savings . . . Downtown and Belmont Only

Printed Comforters

Single Size Sale	Double Size Sale	Queen Size Sale
13.99	18.99	22.99

Reversible cotton cover with 100% polyester fill to give you warmth without weight. Attractive all-over floral designs in assorted colors.

'Rio Grandee' Blanket

Thermal blanket with matching nylon binding and assorted colors. Machine wash 'n dry.
Sale **8.99**

Fitted Flannelette Sheets
Twin Size Sale **6.99**
Double Size Sale **7.99**
Softly napped, 100% cotton with floral design on white. Elasto-fit corners. Pink, Blue and Gold.

Tea Towels
Sale 3 for 1.77
Linen/cotton blend in multi check or stripes. Fast drying. Size 18"x28".

Bath Towels

90% cotton/10% polyester, sheared on one side, regular looped terry on other. Solid shades. Slight subs. Size 22"x44".
Sale **3.99**

1420 DOUGLAS ST. ESQUIMALT PLAZA BELMONT CENTRE

WHILE QUANTITIES LAST

11-23

Fields Birthday Sale

SALE: Nov. 24, 25, 26, Thurs., Fri., Sat.

Terrific Savings on Ladies' Sweaters and Tops

sale 3 for $10

Young Canada Sweaters by Parktown
Super group of Styles that include turtle and cowl necks and pullovers in acrylic or brushed fabrics in stripes and plains. Sizes S.M.L.

Long and Short Sleeve Tops
Smocks, shirts, and pant tops in asst. fabrics such as brushed cotton, polyester and corduroy. Variety of styles and colors. Sizes S.M.L.

Ladies' Sensational Outerwear Clearance

Your Choice 19.99 sale

Super Savings on Ski Jackets
Reg. 22.98 to 29.98
Nylon outer and lining with polyester fill and concealed nylon hood. Instructor and tow coat lengths in assorted styles and colors. Sizes S.M.L., 10-18 and 38-46.

Leather Look Pant Coats
Reg. 24.98 to 34.98
Polyvinylchloride outer fabric with quilted nylon lining. Some have zip-out pile lining. Great choice of styles. Sizes 10-18 and 38-46.

Ladies' Dress Pant Coats
Reg. 29.98 to 49.98
Factory clearance on large selection of styles. Assorted fabrics include wool blends with pile trim cuffs and quilt or pile lining. Sizes 1-18.

Ladies' Fancy Print and Fleece Robes

12.99 sale

Choose from an assortment of quilted prints with lace trim, button front and ¾ bell sleeves or fleece robes with check prints. Sizes S.M.L. Reg. 14.98 to 15.98

Ladies' Nylon Quilt Robes

8.99 sale

Good quality, quilt robes with pretty lace trim. Choose from assorted prints and pastel shades such as turquoise, peach and pink. Sizes S.M.L. and Oversize. Reg. 12.99.

GIVE-AWAY SPECIAL Ladies' Short-Sleeve T-Shirts

99¢ sale

Don't miss this super buy in 100% bright rayon. Assorted colors. Sizes S.M.L. Reg. 2.49

Ladies' Long Nylon Sleepwear

7.99 sale

Carefree and cosy novelty night gowns are available in 4 different styles. Assorted colors. Sizes S.M.L. and Oversize.

Ladies' Antron III Briefs

SAVE 33%
Reg. 1.49
sale 99¢

100% nylon briefs with elastic legs and waist. Cotton gussett. Assorted colors in sizes S.M.L.

Ladies' Knee Socks

sale 99¢

Reg. 1.29
Nylon/acrylic blend in assorted stripes and heathers for fall. One size fits all.

Ladies' All-in-One Pantyhose

Sale 99¢

Great idea at a low, low price. Choose from a white or beige panty with beige or coppertone pantyhose. Sizes S.M.L.

Fields' Own Brand Pantyhose

Sale 69¢

Knee Hi's Sale ..... 49¢
Reinforced, in rose beige or hint o' brown. One size fits all.
Queen Size Sale ..... 49¢
Top quality hose in spice and beige.

Ladies' Fashion Brushed Sleepwear

Reg. 8.98 Sale 5.99

Good selection in this assortment of 'Canadian Made' long gowns. Some have embroidery or lace trimming. Assorted colors. Sizes S.M.L. and Oversize.

Save on Childrens' Fashions at Low, Low Prices!

Special Purchase!

Girls' and Kiddies' Holiday Party Dresses

Just in time for Christmas. You can save on our entire selection of story book style long dresses. Machine washable, 100% polyester.

A. Sizes: 2-3X Sale 9.22

B. Sizes: 4-6x Sale 9.99

C. Sizes: 7-14 Sale 13.99

Little Boys' Christmas Pantsuits
SAVE 25% to 33%
Reg. 7.98 to 8.98. Dress up, machine washable, 2-tone combinations of brown/beige or navy/blue. Sizes 2-6x.
Sale 5.99

Save 20% on our entire selection of Girls' new Christmas Wear

Girls' Fussy Christmas Blouses sale
4.78 to 7.18
Reg. 5.98 to 8.98. All are machine washable in crepes and polyester/cotton blends. Assorted pastels and white. Sizes 3-6x and 7-14.

Girls' Polyester Long Skirts Sale
3.98 to 4.78
Reg. 4.98 to 5.98. Pretty Christmas skirts in machine washable polyester. Bright pastels in plains and prints. Sizes 3-6x and 7-14.

Save 25% — Girls' Gaucho Pants

Sale 5.99

Reg. 7.98 — Assorted denim and brushed denims in navy and red. Sizes 7-14.

Save 33% — Girls' Brushed Sleep Gowns

Sale 3.99

Reg. 5.98 — Assorted, long Christmas styles in pretty pastels. Sizes 8-14.

Girls' Long-Sleeve Turtlenecks

Sale 2.99

Machine wash 'n dry acrylic knit, in assorted stripes. Sizes 8-14.

Girls' Gabardine Dress Pants

Sale 6.99

High fashion styling in machine washable polyester. Sizes 8-14.

1420 DOUGLAS ST., ESQUIMALT PLAZA, BELMONT CENTRE—WHILE QUANTITIES LAST

CHARGEX

11-23

Energy talks gear up

OTTAWA(CP) — Lingering provincial concern over a national home insulation program is expected to be the major issue on the agenda when federal Energy Minister Alastair Gillespie meets his provincial colleagues here next Thursday.

Some of the provinces said before the $1.4 billion program went into effect in September that they were entering it reluctantly and plan to raise it with the federal minister again during the session.

Two provinces—Alberta and Quebec—have refused to join in the program that provides grants of up to $350 towards the cost of re-insulating homes.

Provincial sources say that loss of jobs in the mining industry and long-range energy goals also will be discussed during the session. Most of the energy ministers are also responsible for mineral development.

The provincial ministers plan to meet privately on Wednesday to prepare for the session with the federal minister and his officials.

On the home insulation program, the government has faced complaints from opposition MPs in recent weeks that it is not turning out to be as successful as hoped. Ottawa says it is considering measures to extend its application.

The government is looking at the possibility of providing grants in the first year to all homes built prior to 1931 in New Brunswick, Ontario, Manitoba and Saskatchewan.

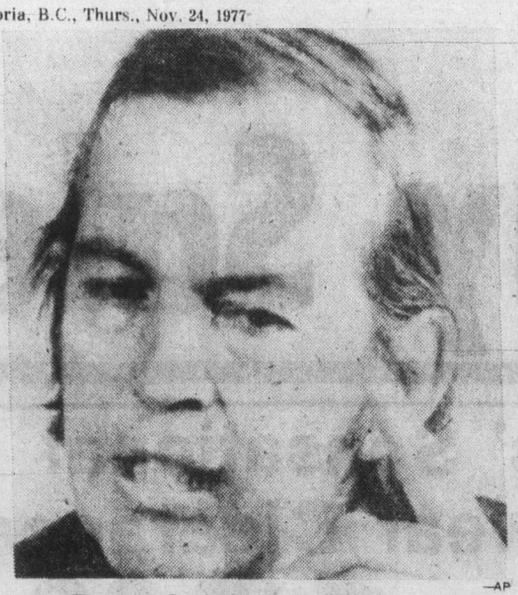

—AP

Barnard: every stitch agony

Surgeon's hands failing

JOHANNESBURG (AP) — Ten years after he performed the world's first successful heart transplant, Dr. Christiaan Barnard is getting ready to put away his scalpel because of arthritis in his hands.

"I operated yesterday; it was absolute agony," the 55-year-old surgeon said a few days ago.

"Every stitch that I put in and tie is such an agony. I felt so bad I started using cortisone again, the last thing I want to use.

"It is difficult to say just how long I've got. But I think I will probably — maybe — last until the end of next year, and that will probably be the end."

Dr. Barnard has travelled a long road since Dec. 2, 1967, when he told a news conference that he had replaced the ailing heart of a businessman with the heart of a 25-year-old girl killed in an accident.

A decade later, he criticizes the press, says he would fight to prevent black rule in his country and concedes defeat in his latest attempts to save two cardiac victims by transplanting baboon and chimpanzee hearts.

He says he has changed little in the last 10 years, except to become suspicious of people. This he blames on the mass media, which he accuses of exploiting him personally, causing heart donors to shun him and of misrepresenting South Africa.

There are other changes. He is no longer a little-known surgeon living in a modest suburban home with a wife his own age and two teenage children.

Now he is a jet-setter who has mixed with heads of state and film stars and who has a rich wife half his age.

His 27-year-old second wife, Barbara, is the daughter of a wealthy Johannesburg industrialist and has been described as the most beautiful woman in South Africa. They have two small sons.

The first transplant patient, Louis Washkansky, 53, survived 19 days. Since then, Dr. Barnard and his team at Groote Schur Hospital have performed 11 total heart transplants, and two of the patients are still alive.

In 1974, with another medical first, he switched to the technique he says will be commonplace within 10 years, the "piggyback" transplant, in which a second heart is installed to assist the patient's own heart.

He has performed this operation 17 times. Twelve of these double-heart patients are alive and well.

Pirates, port officials linked

LONDON (AP) — Attacks by pirates on ships waiting to enter the congested port of Lagos, Nigeria, may be the result of collusion between the pirates "and someone in authority," the International Transport Workers Federation said Wednesday.

The London-based organization recommends its affiliated seamen's unions tell members not to man ships bound for Lagos, principal port of oil-rich Nigeria.

Danish shipowner Asger Lindinger reported earlier in Copenhagen that armed pirates raided his 1,599-ton freighter Lindinger Ivory under cover of darkness early Monday outside the West African port.

He said the pirates shot the captain, Sonnich Kromann Frederiksen, and threw him overboard, and injured members of the crew. Nothing had been seen of Frederiksen since, he added.

The incident caused Denmark, Norway, Sweden, Finland and Iceland to demand protection for foreign freighters from the Nigerian government, the Danish foreign ministry said Tuesday.

Several other Danish freighters were reported raided by canoe-borne pirates the last few years during long waits outside Lagos.

Four attacks were reported on British ships. The foreign office has expressed "deep concern" and asked the Nigerian government to improve security.

Harold Lewis, general secretary of the transport workers' federation, said, "We are gravely disturbed at the critical situation and have sent a circular recommending that no one sign articles for trips to Lagos."

He added, "The pirates are well organized, and there is a suggestion of collusion between them and someone in authority. When they have boarded ships they know exactly what cargo is being carried and how it has been stored.

"We are not knocking the Nigerian government, but we say that until the port is made safe, our members had better stay away. Our affiliated Nigerian unions have been asked to put pressure on their government."

He said his organization had asked the owners' International Shipping Federation for support.

The danger areas are anchorages off Lagos, where vessels are forced to wait for a berth in the port. Congestion in Lagos often means a wait of several days.

WILLIAMS
QUALITY MEATS
795 FORT ST.
384-0525
384-0526
SPECIALS

STUFFED BONELESS VEAL ROASTS	99¢ lb.
BROIL FRY PORK CUTLETS	19¢ ea.
LEAN COTTAGE ROLLS	1.39 lb.
BARON OF BEEF ROASTS	1.69 lb.
FRESH LOCAL LOIN PORK ROASTS	1.29 lb.

GRADE A GRAIN FED FREEZER BEEF GUARANTEED

SIDES	HINDS	BARONS
99¢ lb.	1.29 lb.	1.29 lb.

PRICES INCLUDE CUTTING, WRAPPING AND FREEZING! ACTUAL PRICE PER POUND VARIES DUE TO CUTTING, BONING AND TRIMMING!
11-23

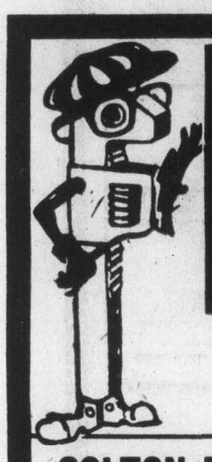

PETER PATES
PRE-INVENTORY
CLEARANCE

VICTORIA WAREHOUSE STORE ONLY
DISCONTINUED ITEMS, SCRATCHES, DENTS

COLTON TOILETS $39.88 (Except Black or Brown)

COLTON BATH TUBS $39.88 (Except Black or Brown)

COLTON VANITY SINKS $19.88 (Except Black or Brown)

KOHLER ENAMELLED CAST IRON DOUBLE KITCHEN SINK
Sunflower Yellow. 33"x22" Chipped. One only. Reg. $179.95
JUST $49.88

SAVE 10% ON ALL
BLAZE FIRE
FIRE SCREEN
FIREPLACE ACCESSORIES
AND CAST GRATES IN STOCK

SEE PATES FOR YOUR
HEAT SAVING GRATES
CUSTOM FIRE SCREENS
GLASS FIRE DOORS

BOEING WESCAN ONE-PIECE ENCLOSED TUB/SHOWER FROM $229.98
Reg. $545.00

MANY UNADVERTISED ITEMS
Personal Shopping Only — Subject To Prior Sale
Prices In Effect While Stock Lasts Or Until Sat. Nov. 26, 1977

Pates Supply LTD.
WAREHOUSE STORE
3347 OAK STREET (HASHNA COURT) 388-6313

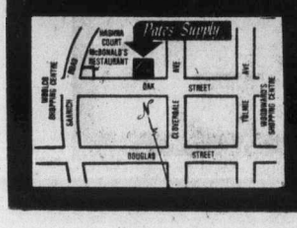

OPEN MON.-FRI. 8:30 - 5:30 SAT. 'TIL 5

ALSO IN NANAIMO
140 Terminal Ave., Nanaimo
753-6015
Locally Owned and Operated
We Reserve the Right to Limit Quantities
CHARGEX
master charge

Get a grip on winter with Gulf Radial Snow Tires.

When the going gets tough this winter, you'll need that extra traction and confidence that Gulf radial snow tires give you. Your Gulf dealer has 2 complete lines of radial snow tires to choose from. So talk to your Gulf dealer, he'll help you pick snow tires that suit you best. You'll get a better grip this winter with Gulf Radial Snow Tires.

All Gulf winter tires contain XTP (Extra Traction Polymer), a compound which keeps the tread flexible to provide improved starting and stopping traction at temperatures below 0°C.

Radials
The Radial Winterway features 6 full plies under the tread – 2 polyester radial plies and 4 rayon belts. Our fabric radials are ideal for replacing summer radials.
from $43.95 or less (AR78

Steel Radials
The Radial Steel is the finest winter tire Gulf sells. It has 2 radial body plies of polyester and 2 strong steel belts. The Radial Steel has large shoulder lugs for extra pulling power in mud and snow.
from $55.95 or less (BR78-13)

Your #1 Winter Radial Station.

Gulf has economical bias ply and belted snow tires too!

The Trail Blazer
The economy Trail Blazer has a bias 4-ply polyester construction to give a comfortable ride.
from $24.95 or less (6.00-12)

Belted Tires
The Blazer Belted has 2 body plies of polyester plus 2 fibre-glass belts under the tread for extra strength.
from $28.95 or less (AR78-13)

Gulf

Use your Gulf Travel Card for extra convenience.

VERY SPECIAL SPECIAL

Sale Days Thurs.-Sat., Nov. 24-26

Sklar-Peppler

SPECIAL PURCHASE
LIMITED QUANTITIES
NO RAINCHECKS

Man-Size Recliners

Zellers Introduces This Leading Canadian Maker At A Very Special Price !

"Sklar"... the name that spells THE BEST in upholstered furniture... now at an unbelievable introductory Zellers price ! This 3-position recliner illustrates "Sklar" know-how and quality in every detail. Built on hardwood frames with no-sag spring support, it features button-tufted, semi-attached back, rolled arms, polyester-wrapped foam-filled seat and brown or tan Naugahyde* vinyl / tweed fabric cover. Superb! *Reg'd. T.M.

149.97

Cotton Corduroy Separates Wear Them Together... Or Apart !

Slight Variations In Dyes Account For These Terrific Values On Corduroy, The Season's Best Seller !

Pant or Skirt **7.97** EA. Vest **5.97** EA. Blazer **9.97** EA.

What's Soft, Warm, Rugged, Washable And Fall's Leading Fashion? Corduroy, That's What !

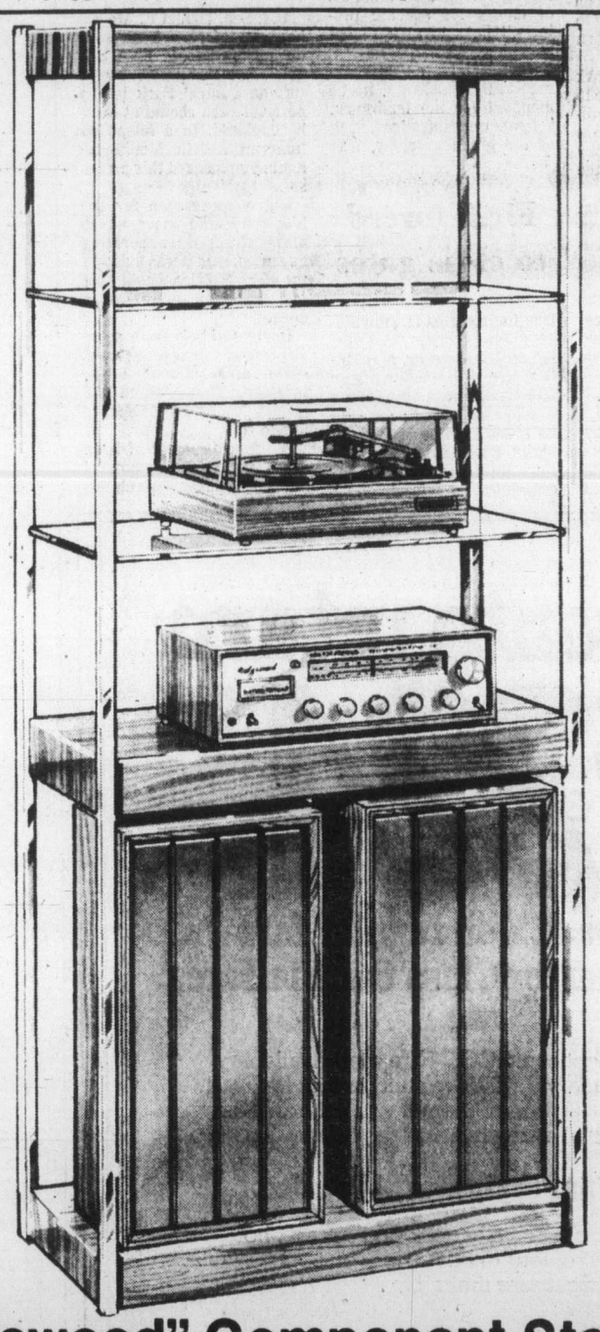

Ridgewood

"Ridgewood" Component Stereo Set

Including Etagere

Compare At 299.95

Spectacular special purchase!

- AM/FM receiver with built-in 8 track play-back
- Speaker with 8" heavy duty woofer
- BSR record changer with wood base, cue lever
- Chrome - glass and walnut finish étagere

229.95 SET

Limited Quantities - No Rainchecks

Handcrafted Tiffany Style Swag Lamp

Compare at 89.99 **39.97**

Special Purchase
Limited Quantities
No Rainchecks

- Handcrafted of genuine leaded cathedral glass!
- Catches and reflects the light in multi-coloured glass; or two tones of wine, blue, green with amber.
- 15½" diameter with 12 panels. Metal chain, hooks.

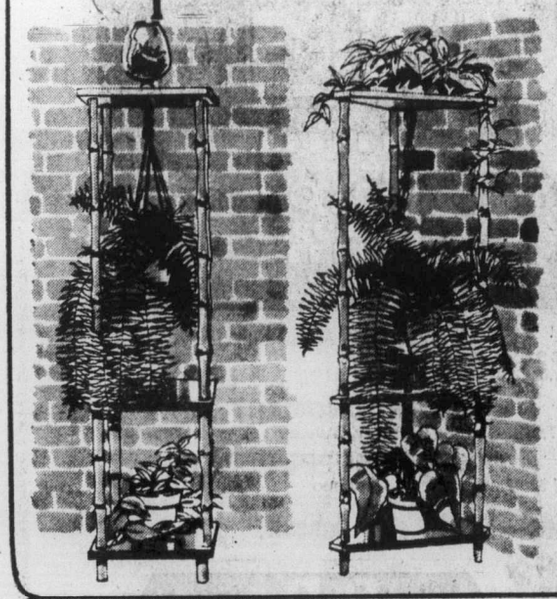

3-Shelf Plant Or Curio Stand

Choice of Corner or Square Styles

Compares at 44.95 - 54.95 **22.95** EA.

- Beautiful 'Bamboo' style with rich walnut finish
- The perfect setting for plants!
- Many hooks for all kinds of hanging plants.
- 3 spacious shelves
- Five feet high; 16" deep and wide; corner 13" deep.

Zellers

OPEN MON.-FRI. 9:30-9:30
SAT. 9:30-6:00

HILLSIDE SHOPPING CENTRE

CHARGEX
master charge

11-23

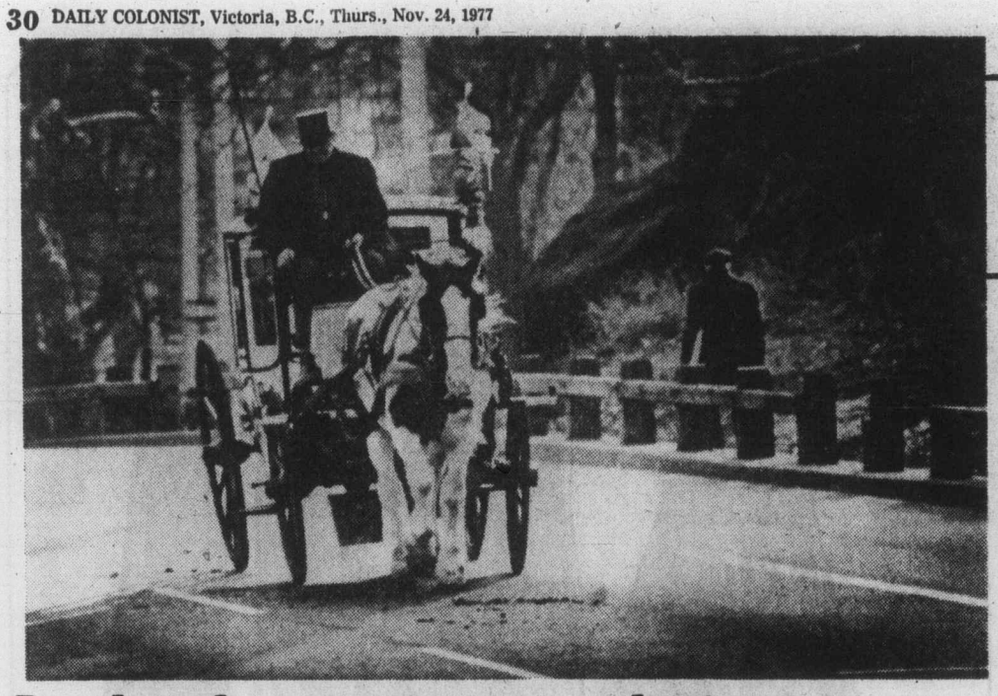

Plans are clipping along to refurbish urban park

Landmark an environmental mire

Spruce up Central Park!

By WARD MOREHOUSE
Colonist-Monitor News Service

NEW YORK, N.Y. — A prominent New York City business leader and volunteer groups including the "green guerrillas" have begun a campaign to spruce up Central Park — the foremost U.S. urban park.

Refuse, low maintenance, overuse, and erosion have thrust much of the 840-acre, 101-year-old national historic landmark into an environmental mire.

But now David Mitchell, chairman of the board of Avon Products, Inc., which recently confirmed its commitment to the Big Apple by erecting a new office tower as its headquarters, is calling on other corporate executives to help refurbish what he calls a national institution.

The yearly number of park visitors has soared past the 15 million mark, about 3.5 million more than the number of visitors to the Great Smoky Mountains National Park, the most popular U.S. park.

"Central Park is a great work of art and urban environmental design," Mitchell says. "It is also an integral part of this city. It is incumbent on all those who enjoy this city's great resources and special attractions to aid in preserving this living work of art before it is too late."

Since 1962 Central Park's full-time maintenance crew has been sliced in half. Since 1973 appropriations for the park have dropped from $4.5 million annually to $1.7 million, resulting, in part, from the city's fiscal crisis.

Over the past few years, many New Yorkers have become so angered by the park's physical decline that it has been suggested that the federal government make Central Park a national park. So far, there has been little movement in this direction by the National Park Service.

In October, Avon's Mitchell assumed the chairmanship of a private fund-raising group called the Second Century Fund for Central Park. Avon is providing office space for the fund's small staff and Mitchell is hosting lunches for fund raising. "We'll be asking for specific amounts of money for specific projects," he said in a recent interview.

Fortunately, as environmental problems have mounted for the landmark, volunteer organizations, such as the green guerillas, who help plant new trees in the park, have been instrumental in tackling some trouble spots.

Alexander Allport, executive director of the Second Century Fund, said that "while corporations have given handsomely to the arts over the past several years, Central Park is also a living, magnificent, and grand work of art that also needs to be helped."

Allport added that the fund's immediate goal is to raise $2 million, but that "eventually we hope to generate $100 million necessary to carry out a master plan for complete restoration of Central Park so that it might survive another 100 years."

U.S. Sen. Daniel P. Moynihan (D) of New York said during his Senate race last year that the possibility of turning Central Park into a national park should at least be explored. In a telephone interview with the Monitor he again emphasized this proposal.

But a spokesman for the National Park Service, which also is strapped for operating expenses, said it was unlikely the Park Service would give the idea much serious consideration.

In spite of help from some volunteer organizations, major areas still need restoration. Those which the Second Cenury Fund hopes to tackle are:

- Refurbishment of lawn areas, including the famous "Sheep Meadow," which are regularly used by more than 30 schools for recreational purposes.
- Tree care, including control of widespread Dutch Elm disease.
- Vast expansion of the park's litter collection program.
- Dredging of many ponds which now are pollution clogged.

Firm forced to close gates

Due to problems of individuals pilfering power saws during past few weeks, MacMillan Bloedel's Shawnigan Lake division has been forced to close all back access into its areas such as McKenzie, Skutz Falls gates and the Port Renfrew highway access gate.

RUBIN
INTERNATIONAL FASHIONS
...in a class by itself

A suit designed to fit every man. Total comfort with restrained fashion expression.

at DORMANS Stores For Men
1328 DOUGLAS STREET

VOLVO
'77 YEAR-END SPECIAL

244 DL 4-DR. SEDAN

INCLUDES:
- AUTOMATIC TRANSMISSION
- 4 wheel power disc brakes
- radial whitewall tires
- impact absorbing bumpers
- electrically heated rear window
- electrically heated drivers seat
- bucket seats with fabric upholstery
- tinted glass
- factory undercoat

LIST RETAIL $8115
YEAR END SPECIAL DISCOUNT $825
Freight and Dealer Preparation $135 additional — From $7290

McCALLUM MOTORS
CORNER YATES AND COOK 382-6122
11-13 (D.L. D0085A)

I've got a million dollar nose for value
YOU BE THE JUDGE

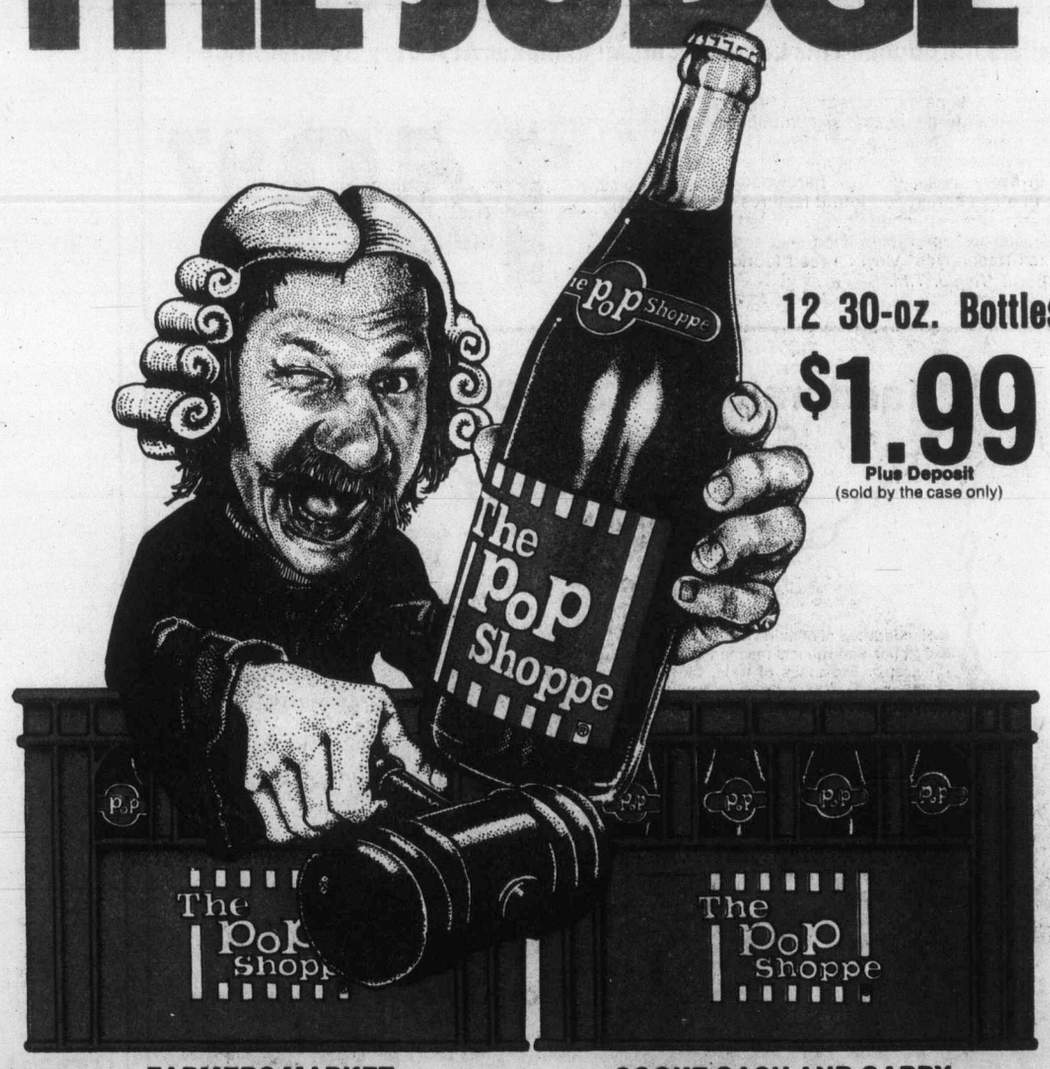

12 30-oz. Bottles
$1.99
Plus Deposit
(sold by the case only)

FARMERS MARKET
1610 Island Highway, Victoria 478-7121
GRAHAM MEATS
1661 Feltham Road, Victoria 477-9541
(Corner of Shelbourne and Feltham)
MARIGOLD POP SHOPPE
340 Marigold Road, Victoria 479-8832
(Corner of Marigold Rd. and West Burnside Rd.)
SOOKE CASH AND CARRY
6693 Sooke Road, Sooke 642-5131
(Corner Otter Point and Sooke Rd.)
ED'S ECONOMART
350 Trans-Canada Highway, Duncan 746-4022
THE POP SHOPPE DEPOT
2231 McGarrigle Road, Nanaimo 758-3622

COLA SPECIAL—12-30 oz. bottles—$1.99 plus deposit.
a great cola case for a party
®Trademark Registered/PoP Shoppes of Canada Limited
The PoP Shoppe
Plant: 491 Burnside Road East, Victoria 382-8208
11-23

Toronto return
$224.
Save 42% on regular fare with Charter Class Canada Fares.

- We've still got some CCC Fare seats available starting January 9, 1978, at a big saving and you can take advantage of them if you act now.
- Book 45 days in advance and pay within 7 days of booking.
- Plan on staying 10-30 days, excluding day of departure.
- Ask about our specially designed car and hotel deals—they're hard to beat.
- Book now. Seats are limited.
- Ask your travel agent or phone us, Air Canada for all the details.

AIR CANADA

If It's Travel It's FEATHERSTONE TRAVEL SERVICE 734 Yates St. 386-6101
BAINS TRAVEL SERVICE 1710 Douglas St. 386-6363
TRAVELWORLD 382-3121 On View at Douglas
ASK MR. FOSTER TRAVEL SERVICE Main Floor the Bay 385-8731
BAYSHORE TRAVEL LTD. 1622 Government St. 382-7103
Coast to Coast Newspaper Advertising Sells the Most

Friendly exchange

Toasting prisoner-exchange treaty between Canada and Mexico, Solicitor-General Francis Fox, centre, and External Affairs Minister Don Jamieson, right, lift glasses of champagne with Mexican Foreign Secretary Santiago Roel Garcia. Treaty was signed in Ottawa this week.

Huge scope zooming in

WASHINGTON (Reuter) — Amid the growing excitement of U.S. and European astronomers, the U.S. National Aeronautics and Space Administration has announced that a project to put the largest telescope package ever assembled into earth orbit has moved into high gear.

NASA said that 18 scientists had been selected to participate in the design and early operation of the space telescope, through which astronomers would be able to look back through time toward the beginning of the universe.

If all goes well, the 10-ton observatory will be placed in orbit in 1983 by the U.S. space shuttle, which is undergoing tests.

The joint project, costing an estimated $470 million, involves NASA and the European Space Agency in both the instrument and operational aspects of the venture.

Current plans call for the first astronomical instrument package to consist of the 2.4-metre telescope, faint object and wide-field cameras, two spectronomers and a photometer.

NASA program director Dr. Nancy Roman noted that the space agency had considered the project technologically feasible since 1965, "and we're all thrilled that it is finally getting under way."

She said European and U.S. scientists were excited about the nature of the universe the space observatory represents.

"There are so many things that it's hard to know where to begin describing what we will be looking for," she said, and then listed:

- A chance to look at far galaxies to determine once and for all whether the universe will continue to expand, as many scientists believe, or whether it will fall back in on itself;
- to study stars in other galaxies to find out if they have the same chemical composition as those in our own galaxy;
- to examine the motion of gases from which stars and planets evolve;
- and, possibly, to discover other solar systems similar to our own.

The faint object camera, being supplied by the European Space agency, and the wide-field camera are distinguished by their superior fields of view, spatial resolution and wave-length range.

Peoples Choice

Christmas is coming up roses.

The Christmas Rose.
An exquisitely fashioned rose pin in a satiny gold or silver colour that will complement everything she wears . . . and priced just right for Christmas gifting. Peoples Jewellers is pleased to present this timely value in a truly unique gift idea that bears a legend all its own: *"To this day, when Christmas comes and at no other time of year the abundantly blooming Christmas Rose brings all its joyous cheer!"*
The Christmas Rose in bloom now at Peoples Jewellers for the exceptional low price of just $6.95

Peoples Jewellers has carefully selected this product to exemplify quality and value.

Peoples Jewellers
Mayfair Shopping Centre Hillside Shopping Centre

If you think you can't afford Dual Direct Drive...

THINK AGAIN!

Introducing the Dual CS 604.

Before you buy a new turntable think about this:
1. The Dual 604 is the first Dual direct-drive turntable for under $300.00.
2. The Dual 604 has a unique new motor: the EDS 500, which incorporates its own "digital reference circuit" to regulate drive speed. The results: wow and flutter ±0.03%. Rumble >70db. You hear the music undistorted and clear.
3. The Dual 604 includes features like 10% pitch control, illuminated strobe, machine balanced die cast platter and anti-resonance filters.
4. The Dual 604 is all Dual. That means you get the famous straight line tonearm with gyroscopic gimbal suspension and Dual's precision engineering throughout.

See it today at your nearest Dual dealer. The Dual 604 Direct Drive. You can afford it.

$289.50 or less Cartridge extra

Dual®

Distribution and service from coast to coast by NORESCO INC.

SUPER CAPITAL FOODS

50 WEST BURNSIDE Open Daily 9 to 9

9819 FIFTH STREET, SIDNEY
OPEN NEW HOURS
MON. TO FRIDAY 9 to 9, SATURDAY 9-6
SUNDAY & HOLIDAYS 12-6

2 STORES TO SERVE YOU BETTER

We Reserve the Right to Limit Quantities While Stocks Last

Prices Effective Nov. 24, 25, 26

FRESH, SLICED BEEF LIVER lb. 49¢

BURNS NO. 1 SHAMROCK SIDE BACON 1 lb. vac pack 1.49

BURNS NO. 1 BONELESS DINNER HAM lb. 1.89

CANADA GRADE A BEEF
FULL CUT BONE-IN CHUCK STEAK lb. 69¢
CROSS RIB ROAST lb. 89¢
BONELESS STEWING BEEF lb. 89¢
MEDIUM QUALITY GROUND BEEF lb. 89¢

SUNKIST LEMON JUICE 32 oz. 79¢

MOTTS CLAMATO JUICE 48 oz. 1.19

WESTON STONED WHEAT THINS 20 oz. 1.09

AYLMER TOMATOES 28 oz. 49¢

BLACK DIAMOND CHEESE SLICES 16 oz. 1.49

SWIFTS CANNED HAM 1½ lbs. 3.29

PERFEX BLEACH 128 oz. 99¢

FLORIDA PINK OR WHITE GRAPE FRUIT SIZE 48 6 for 89¢

CLOVER LEAF SOLID LIGHT TUNA 7 oz. 79¢

RED ROSE ORANGE PEKOE TEA BAGS 120 bags per box 3.39

CANADA NO. 1 CALIFORNIA CELERY LARGE STALK Each 37¢

CLOVER LEAF SMOKED OYSTERS 3⅔ oz. 79¢

CANADA NO. 1 RUTA-BAGAS (TURNIPA) 2-lbs. 29¢

CLOVER LEAF SPREADS Sockeye, Smoked Salmon Salmon and Shrimp 2⅓ oz. 3 for 89¢

ZEST SOAP Bath size 3 Bars Pack 1.09

DADS OATMEAL cookies 28 oz. 1.49

CLOVER LEAF PINK SALMON 7¾ oz. 89¢

E. D. SMITH APPLE PIE FILLING 19 oz. 69¢

DADS VARIETY COOKIES 28 oz. 1.69

E. D. SMITH RAISIN PIE FILLING 19 oz. 69¢

BOUNCE SHEETS 20 per box 89¢

E. D. SMITH GARDEN COCKTAIL JUICE 28 oz. 65¢

H.P. SAUCE 7.5 oz. 49¢

MR. CLEAN 48 oz. 1.89

TIDE DETERGENT KING SIZE 5-lb. box 2.59

11-23

—CP

Dry run Carefully keeping their canoes dry, members of an Ottawa high school club portage across bridge in park on way home from practice run for trip into Algonquin Park next spring.

Cleanup of eyesores ordered by Saanich

Saanich council, in its continuing campaign to rid the municipality of eyesores, has ordered Lorne McNutt to clean up properties he owns on Wilkinson and Alan roads within 30 days.

Aldermen decided Tuesday to instruct development manager William Weir to issue a notice to McNutt. If the properties at 4127 Wilkinson and 1410 Alan are not cleared by the deadline, municipal workers will clear up the sites and McNutt will be billed. If not paid by Dec. 31, the costs will be added to the tax bill for the properties.

Municipal clerk Robert Sharp said a number of tires, oil drums, an unlicensed truck, two unlicensed cars, a van body, a bathtub and other debris were cluttering property adjacent to McNutt's home on Alan.

Council also agreed to take action under a municipal bylaw to have property on McCoy Road cleaned up.

The property, owned by Angus and Pike Contractors of Saanich, contains the foundation of a building as well as an accumulation of material and junk constituting a violation of the zoning bylaw.

The owners were fined $125 last May for contravening the bylaw and efforts to have the junk removed had been unsucessful, aldermen were told.

Calculators that add up to a great gift for everyone in the family...

Texas Instruments "Dataman"

For children 7 years and up.

Far more than a super electronic "flash card" Dataman offers multiple learning activities and math strategy games which can be adjusted to various achievement levels as children gain confidence and skill. Adds, subtracts, multiples and divides. Features Answer Checker, Problem Storage, Math Tables, Missing Numbers, Wipe-Out, Number Guesser and Force Out (Nim) games. With "battery saver" feature and illustrated activity book.
Battery not included.

SALE PRICE **26.88**

Canon Palmtronic 8s Calculator

SALE PRICE **16.88**

Compact, slim-line calculator with clear large display. Features 8 digits, four functions, square root, and percentage with add-on or discount function.
Battery not included.

Sharp— Elsi-Mate Model 8128 Calculator

SALE PRICE **22.88**

Super-thin pocket calculator features on-clear key with built-in automatic power-off function. Easy-to-read liquid crystal display. Handy five key memory, and percentage and square root keys. Includes notebook case. Operates up to 1200 hours approx. with 2 silver oxide batteries.

Canon Palmtronic 8Ms Calculator

SALE PRICE **21.88**

Compact slim styling with live memory. Features 8 digit capacity, 4 functions, square root, percentage add-on and discount, and 4 key fully adjustable memory.
Battery not included.

Sharp Elsi-Mate Model 8130 Calculator

SALE PRICE **35.88**

A full 8-digit ultra thin calculator with no protruding key tops. Features 4 key independently addressable memory, easy-to-read liquid crystal display, audible input check key that emits a pleasant 'peep' at each subsequent key touch. Attractive case.

Sharp Elsi-Mate Model 8028 Calculator

SALE PRICE **17.88**

Elegant thin 8 digit all-purpose pocket calculator. Features on-clear key with built-in power saving automatic power-off function. Convenient percent and square root key. With liquid crystal display and notebook case. Operates nearly 1200 hours on 2 silver oxide batteries.

Texas Instruments "Little Professor"

SALE PRICE **17.88**

A unique product designed specifically to aid children age 5 years and up in exploring basic mathematics. The Little Professor generates a sequence of problems, over 16,000 preprogrammed problems, to involve children in mathematics through an enjoyable "instant feedback" situation. It allows the child to select problems geared to his individual level of skill.
Battery not included.

Woodward's Stationery, Main Floor.

Woodward's

"WHERE SANTA HANGS HIS HAT"

Woodward's Mayfair, phone 386-3322.
Store Hours: 9:30 a.m.-5:30 p.m. Monday to Saturday.
Evening shopping Wednesday, Thursday and Friday nights 'til 9:00 p.m.

Jus·Rite

IT'S ONE STEP TO A POLAROID CHRISTMAS

One Step. The world's easiest camera ever
- Motorized and fully automatic.
- The least expensive way to get beautiful SX-70 pictures that develop in minutes right before your eyes.
- Aim-and-shoot convenience (no focusing).
- Outdoor pictures from 4' to infinity; flash pictures from 4' to 8' .....

SPECIAL PRICE **37.88**

SPECIAL EDITION

Our Polaroid SE's have a 5-Year Guarantee — Lifetime Picture Guarantee for the gift of a lifetime

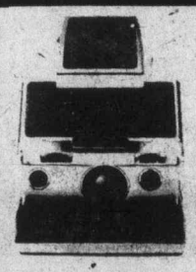

SX-70 Alpha 1. The finest camera in instant photography.
- **The world's most advanced instant camera.**
- **Takes sharp, clear SX-70 pictures that last!**
- **Single lens reflex viewing and focusing.**
- **Motorized and fully automatic.**
- **Folds to approximately 1" x 4" x 7".**
- **Takes pictures from 10.4" to infinity. (Flash pictures from 10.4" to 20')**
- **Finished in elegant chrome and leather.**
- **No batteries to replace ever (they're in the film pack).**
- **4-element precision glass lens.**
- **Weighs just 24 ounces.**

199.88

ASK ABOUT OUR SX70 ALPHA SE!

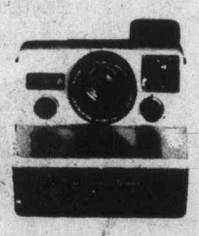

Pronto! B. The inexpensive way to get sharp clear SX-70 pictures that last.
- Takes beautiful SX-70 pictures that last.
- Automatic, motorized picture ejection every 1.5 seconds.
- Pictures from 3' to infinity (flash pictures from 3' to 12').
- Viewfinder (you set the distance).
- Lightweight, compact.
- No battery necessary.
- Automatic time exposures to 1 second.
- Adjustable neckstrap.

46.88

ASK ABOUT OUR PRONTO! SE!

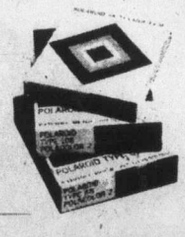

STOCK UP ON FILM FOR CHRISTMAS — BUY TWIN PACKS & SAVE!

THE POLAROID GIRL will be at

YATES STREET Friday, Nov. 26, 12 to 4 p.m. and Saturday, Nov. 27, 12 to 4 p.m.

TOWN & COUNTRY Friday, Nov. 26, 7 to 9 p.m. and

HILLSIDE CENTRE Saturday, Nov. 27, 10 a.m.-4 p.m.

Jus·Rite PHOTOS

716 Yates 384-8041 | TOWN AND COUNTRY 383-4621 | HILLSIDE CENTRE 595 8111 | SIDNEY 656-6613

11-23

IMAGE OF MEN IS ALL WRONG

NEW YORK (UPI) — A new, nationwide study indicates that most American men, far from being "male chauvinist pigs," prefer marriage to playing around, and are not particularly turned on by female nudity.

These findings appear to be in sharp contrast to the portrait of men as depicted by some women's lib groups, but it is the one that emerges in the most detailed sexuality survey since the Kinsey Report of 1948.

The new survey, compiled in a nationwide study of 4,066 men, is contained in *Beyond the Male Myth* to be published Dec. 3, and in it, authors Anthony Pietropinto and Jacqueline Simenauer destroy what they call a "sketchy and simplistic" view of modern man.

"The TV situation comedies portray him as an emasculated, uninspired bungler," they write, "while the adventure shows cast him as a cold-blooded, violent hunter of men and cynical predator of women.

"The feminists accuse him of being exploitative, egotistical and obsessed with indiscriminate sexual gratification. Writers of popular psychology books describe him as uncommunicative, insensitive and driven by machismo."

In the survey, the man emerges as nothing of the sort.

Pietropinto, a psychiatrist, and Simenauer, a science writer, learned that contrary to the prevailing myth, "the sexually passive woman may be a major cause of impotency for almost half the nation's men."

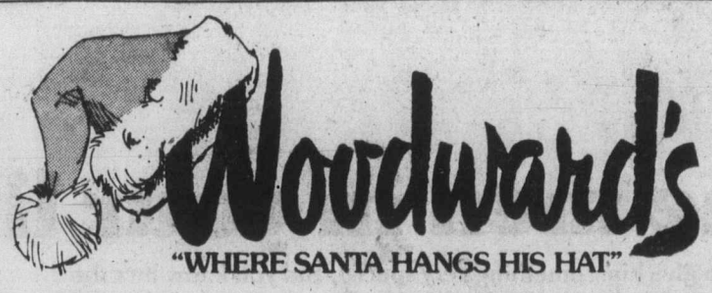

"WHERE SANTA HANGS HIS HAT"

A. Wrap Cardigans

SALE PRICE **14.99**

When a sweater is this warm somehow the coldest day seems gentle. We have a lovely collection destined to become favourites. Assorted color combinations. Sizes S.M.L.

B. Sweaters in soft pastels

SALE PRICE **12.99**

Wonderfully versatile. Line them up your way in sizes S.M.L.

Shown: **V-Neck Pullover** in ivory, pink or blue.

Not shown:
Peasant Sweater in natural, powder or pink.
2-Pocket Cardigan in natural, powder or pink.
Cowl Neck Sweater in ivory, pink or blue.

C. Trim Fitting Corduroy Pants

SALE PRICE **15.99**

The latest style with big cargo pocket. In black, brown, navy, camel or gray. Sizes 7-15.

Woodward's Ladies' Sportswear, Main Floor.

10-CARAT GOLD CHAINS!
A WIDE VARIETY . . . ONE PRICE!

SALE PRICE **24.99**

Gold, gold, gold is the thing, both day and night this season. Why settle for substitutes when the real thing costs so little? Come save on 10K gold chains in a marvellous variety of styles and lengths.

Woodward's Jewellery, Main Floor

PHANTOM
Lycra Pantyhose Sale
Nov. 23 to Dec. 3, 1977

Hug Me Tight
SALE PRICES, each 2.40
3 for 7.00

Support Pantyhose
SALE PRICES, each 4.80
2 for 9.00

Energizers
SALE PRICES, each 3.20
3 for 9.00

Queen Size Support
SALE PRICES, each 5.60
2 for 10.50

Woodward's Ladies' Hosiery, Main Floor

Smart Santas use a Woodward Account Card for Easy Gift Shopping

Accessory Sale

Mini-Telescopic Umbrella SALE price **8.99**
Slips into any small place, extends for full protection when the rains coms. Assorted prints and plains. Vinyl case.

PANTYHOSE SALE PRICE **79¢** 3 for **2.29**
With reinforced panty and toe. Sizes petite-medium, medium tall. Neutral, nude and tan.

Woodward's Fashion Accessories, Main Floor

Special Purchase!
Ladies'
Kaufman Foamtreads

SALE PRICE **4.99**

Two popular styles of ladies' slippers in opera or closed toe. Cushion rubber heel and sole with leather outsole. Choose 'Mezzo' in green or black brocade. Or'Morn; in red or blue brocade. An outstanding value so shop early for several pair while quantities last!

Woodward's Ladies' Fashion Footwear Centre, Main Floor.

Use your convenient Woodward's Account Card and make your Christmas shopping so much easier. Come in today to Woodward's Credit Office and arrange a plan to suit you.

Woodward's Mayfair, phone 386-3322. Store Hours: *9:30 a.m. - 5:30 p.m.* Monday to Saturday.
Evening shopping Wednesday, Thursday and Friday nights 'til 9:00 p.m.

CHRISTMAS GIFTS

For the men in your life!

When you want to give him something very special, and you know he's the type who appreciates quality and performance, come to Woodward's. Our large selection of cardigans, coats and footwear is masterfully tailored, up-to-the-minute and now at very substantial savings. But hurry, there's only four days left for our Christmas Gift Sale!

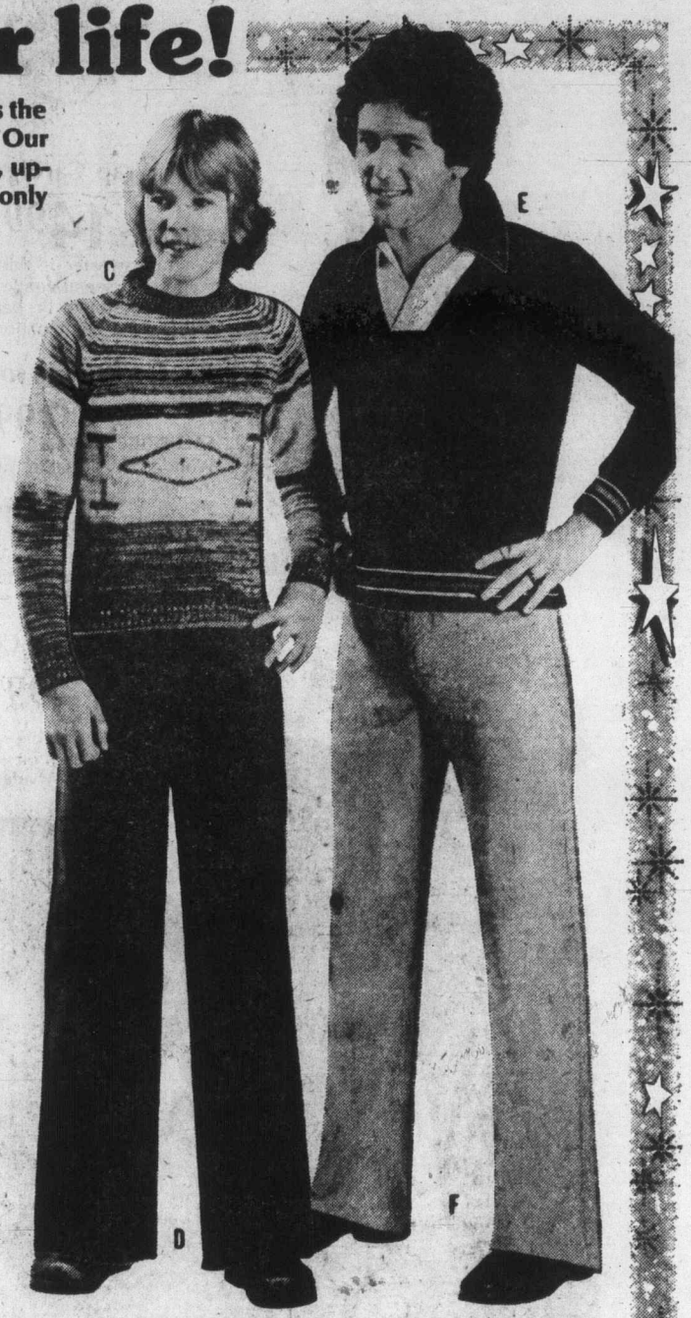

Men's Fisherman Knit Pullover

SALE PRICE **19.99**

(A) For the man who deserves nothing but the best. A handsome 100% wool fisherman knit by La Ronde. In natural color. Sizes M.L.XL.

Men's Fisherman Knit Cardigan

SALE PRICE **21.99**

(B) Another fashion classic by La Ronde. 100% wool cardigan with 2 front pockets. In natural color. Sizes M.L.XL.

Boys' Pullover Sweaters

SALE PRICE **6.99**

(C) Woodward's own fine quality sweaters of carefree 100% acrylic. With raglan shoulder and crew neck. In blue, green and brown color combinations. Sizes S.M.L.

Boys' "Rawhide" Cord Pants

Size	Style	SALE PRICE
7-12	½ boxer	8.99
7-12	reg. & slims	9.99
25-30 waist	student	11.49

(D) Rugged, hardwearing cords of 84% cotton/16% polyester. Machine washable. In brown and cadet blue.

Young Men's Crompton Cord

SALE PRICE **13.99**

(F) By Image Plus. Of 84% cotton/16% polyester with 24" bottom and 2 back patch pockets. Antelope, navy, brown. Sizes 29 to 36.

ONLY FOUR MORE DAYS LEFT FOR CHRISTMAS GIFT SALE

Men's Duffle Coats

SALE PRICE **64.99**

(G) Here's the perfect gift for the active man on your gift list. A versatile duffle coat, ideal for hockey games or his leisure pleasure. In traditional shades of navy and beige. So wrap one up to go under the Christmas tree . . . you won't need mistletoe. Sizes 38-44.

Woodward's Men's Shops & Boys' Wear, Main Floor.

Jones Fiber Filled Vest

SALE PRICE **19.99**

(H) Cosy nylon shell with polyester fibrefill. Dome snap front. Cadet collar. Skipper/red, green/yellow, grey/silver. S.M.L.XL.

Men's Down Ski Jacket

SALE PRICE **47.99**

(J) All down body & sleeves. 2-way jumbo zipper. Navy, wedgewood, brown, red. S.M.L.XL.

Men's Moccasin Slipper

SALE PRICE **4.44**

(K) An all-year favorite he'd love to find tucked in his Christmas stocking! Brown moccasin slipper with cosy beige pile collar and flannel lining. Padded insole for extra comfort. Purchase several for Christmas-giving at this low sale price!

Woodward's Men's Footwear, Main Floor

Woodward's

"WHERE SANTA HANGS HIS HAT"

Woodward's Mayfair, phone 386-3322.
Store Hours: 9:30 a.m.-5:30 p.m. Monday to Saturday.
Evening shopping Wednesday, Thursday and Friday night 'til 9:00 p.m.

SALE...

For Skiers, Joggers and Weather Buffs...

Rossignol "Olympia Short" Ski and Solomon S444 Bindings

SALE PRICE **164.99**

A wide short ski that beginners find easier to learn on, intermediates find easier to improve on. Fibreglass/wood construction, transparent white base, round tip. Installation of bindings at extra charge.

Rossignol "Olympia Short" Ski only

SALE PRICE **114.99**

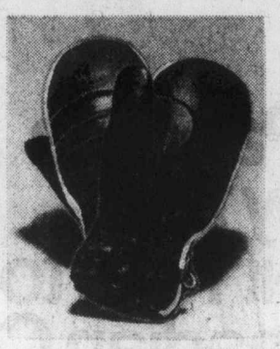

Down Ski Mitts

SALE PRICE **13.99**

We take pride in the style, quality and comfort of these mitts. In supple tanned cowhide with contrasting leather gusset, double patched palm and stitched design. Durable and warm. Men's, ladies' sizes.

Leather Wine Skin

SALE PRICE 1 L. **2.99**

3 L. **4.99**

Great for the sportsman. Carry your favorite liquid refreshment in this durable wine skin. With carry strap.

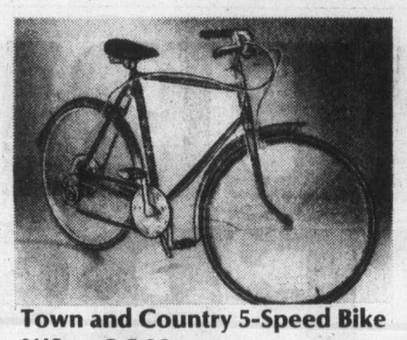

Town and Country 5-Speed Bike

SALE PRICE ... **99.99**

Sturdy frame with stem mounted gear changer, padded seat, fenders, chain guard and kick-stand. Men's, ladies'.

Corsair 10-Speed Bike

SALE PRICE **109.99**

Sturdy frame with vinyl taped handle bars, padded seat, semi-Alpine gear system. 19", 21", 23".

Free Spirit Kicktail Skateboard

SALE PRICE **19.99**

Healthy exercise for active youngsters. Sturdy molded polyurethane board with non-skid textured decks, aluminum trucks and smooth rolling wide urethane wheels.

Weider 65 lb. Barbell Set

SALE PRICE **21.99**

Includes one 5' bar with collars and sleeves, brown vinyl weight plates. Two 25 lb., six 2½ lb. and instructions.

Woodward's Sporting Goods, Main Floor

A. Record your distance with a Jogging Pedometer

SALE PRICE **12.99**

Everyone knows jogging is one of the best forms of exercise to help keep you in top condition. It burns up those extra calories, firms the figure, whittles the waist and strengthens the body. Keep physically fit with this jogging pedometer. It will accurately record your jogging distance up to 8 miles. Clips on to your waistband while you run. Makes a great stocking filler, or that little 'extra' for under the tree.

B. Springfield Millburn Clock Weather Station

SALE PRICE **49.99**

A tradition regulator style with cordless battery operated clock, plus three precision weather instruments: Barometer, thermometer and humidity meter. Dials are gleaming spun golden metal. Wood grained clock case is over 23" tall.

C. Springfield Indoor-Outdoor Thermometer

SALE PRICE **11.99**

Two readings to check temperature conditions. Read outdoor temperature from inside the comfort of your home, plus indoor temperature and humidity. Makes a useful gift.

D. Taylor Statesman Barometer

SALE PRICE **59.99**

Stylish wood grained barometer with easy to read humidity gauge and thermometer. Stands over 20" tall.

E. Springfield Wellington Weather Station

SALE PRICE **29.99**

Traditional English style barometer. The finely etched dials are accented by the case's hand rubbed, rich wood-grained mahogany finish. Complete with humidity meter and thermometer.

Woodwards Cameras, Main Floor

Have your films processed with Woodward's fast quality photo finishing service. And be sure to check our Christmas catalogue for more great Sporting Goods and Camera Gift Ideas!

Woodward's

"WHERE SANTA HANGS HIS HAT"

Turning Point 'lovable' movie

By DAVID STERRITT
Colonist-Monitor News Service

NEW YORK, N.Y. — As dance continues to skyrocket in popularity, it's only natural that Hollywood should latch onto the trend and make a few comments of its own.

Exhibit A is The Turning Point, a lovable new movie with a dazzling cast, a welcome virile approach, and a filmmaker who knows his subject inside and out — former choreographer Herbert Ross.

By itself, ballet rarely sits well on film. How do you photograph a performance — with static camera that reduces everything by denying its own cinematic qualities, or with camera motions and editing that compete and conflict with dancers' moves?

The Turning Point solves this problem by avoiding it. Ross keeps the dance segments down to tantalizing tidbits, delicious in themselves but not intended to substitute for the real thing. Less is more, and Ross is enough of a choreographer to maintain a most delicate balance.

So the movie rests mainly on its story, which is both sentimental and universal despite the vividness of its ballet background. On its main level it studies a pair of strong, independent women, who are themselves cause for rejoicing in this age of weak female roles.

One, played by the amazing Shirley MacLaine, is a homemaker and teacher who once chose marriage over performing and has been wondering ever since if she could have become a star with a bit more perserverance.

The other, played by Anne Bancroft, did reach the top of the ladder — and questions this choice now that is has led her to the lonely twilight of a career.

Baryshnikov

The film also introduces dancer Leslie Browne as the homemaker's daughter, a rising young ballerina who must make her own hard decisions about life, work, and the wiles of a handsome colleague (Mikhail Baryshnikov). And there are subplots dealing with everyone from an aging boyfriend to a money-hungry manager.

In all, The Turning Point juggles enough motions to fill several smaller films and does not always keep its dramatics as finely tuned as its balletics. Sometime credibility sags — for example, could the teacher-homemaker really have maintained such intense love-hate feelings during the full 20 years since pregnancy forced her off the stage? And some characterizations are shaky, especially among the teeming minor characters.

Here and there the whole picture teeters alarmingly on the edge of the orchestra pit, as a pitched battle between MacLaine and Bancroft, when the feelings get so confused that neither the script nor the spectator can figure out how to react.

Still, if The Turning Point sometimes becomes a mess, it is an endearing mess. Charmingly, it revels in the old-fashioned conventionality that has segments of a "gala performance" introduced by close-ups of a handsomely printed program.

And the performances are marvels. Miss MacLaine, who has never looked better, pours all her talent into her deep portrayal of the middle-aged, middle-class woman who once opted out of the big time.

As her stagebound counterpart, Miss Bancroft makes a forceful and dignified showing. Tom Skerritt stand out amiably in the smaller role of Miss MacLaine's husband, another former dancer, and Baryshnikov will take your breath away with his balletics, which are rightly emphasized more than his adequate acting abilities.

Only Leslie Browne fails to bring off all the facets of her role, largely because her doll-like features don't yet have the flexibility needed for nuanced movie acting. Her dancing, by contrast, is predictably exquisite.

With its ballet-struck script by Arthur Laurents, The Turning Point is doubtless the closest director Ross has yet come to a "personal firm" in his flourishing movie career, which now ranges from Play It Again, Sam to The Sunshine Boys, from The Seven Percent Solution to the forthcoming Goodbye Girl.

Though he never had competely transferred his dance-like sensibility to the movements of his cameras — visually The Turning Point seems oddly graceless at times — he has finely captured the feel of backstage life and (no less impressive) the bourgeois satisfactions that also preoccupy the very recognizable characters.

Shirley MacLaine and Anne Bancroft in Turning Point

In Panama they tip their hats to Canadian Club.

Panama. Where North meets South and the Eastern world meets the Western world. You'll find Panamanians really enjoy life between two oceans. Canadian Club is there, too. Its fine, smooth taste is enjoyed from Atlantic to Pacific.

It's nice to know the world can get together about something. Around the world when people think of the finest, lightest, smoothest whisky, they think of Canadian Club.

Canadian Club. "The Best In The House". In 87 lands: Afghanistan, Antigua, Aruba, Australia, Austria, Bahamas, Barbados, Belgium, Bermuda, Brazil, Canada, Canary Islands, Chile, Colombia, Costa Rica, Curacao, Cyprus, Denmark, Dominican Republic, Ecuador, Fiji, Finland, France, Germany, Gibraltar, Greece, Greenland, Grenada, Guadeloupe, Haiti, Holland, Hong Kong, Hungary, Iceland, India, Indonesia, Iran, Ireland, Israel, Italy, Ivory Coast, Jamaica, Japan, Jordan, Kenya, Korea, Lebanon, Libya, Madeira Islands, Malaysia, Malta, Martinique, Mexico, Montserrat, Morocco, Nepal, New Zealand, Nigeria, Norway, Pakistan, Panama, Paraguay, Peru, Philippines, Poland, Portugal, Puerto Rico, Sierra Leone, Singapore, South Africa, Spain, Sri Lanka, Surinam, Sweden, Switzerland, Tahiti, Thailand, Togo, Trinidad, Turkey, U.S.S.R., United Kingdom, United States, Venezuela, Virgin Islands, Yugoslavia and Zambia.

Canadian Club is distilled and bottled in Walkerville by Hiram Walker & Sons Limited.

CASHMERE SWEATERS

Why a luxurious Cashmere Pullover or Cardigan makes an unforgettable gift for that very special man on your Christmas list...

About 85% of all fine cashmere raw material comes from Outer Mongolia, Tibet and the Himalayas in China. The balance from other countires in small per centages and in qualities that are far below that of China. Unlike man-made fibres the supply cannot be increased at will but only by careful growth of "Kashmir" goat herds. There is also a very limited number of spinning and dyeing plants in the world who can achieve the finest quality in Cashmere yarn. The same is true of the number of Knitting Mills with the background and experience to knit full fashion in a truly high quality sweater.

Our Christmas selection of Cashmere pullovers and cardigans are fashioned from the finest Cashmere raw material from China. Spun and dyed only in those plants who can achieve the quality in the yarn-making process necessary for our high standards. And knitted only in those mills where we can be assured of sweaters of a truly superior quality. And that's why a luxurious Cashmere sweater makes an unforgettable gift for that special man on your Christmas list. One who appreciates the finest things in life. This Christmas surprise him with the best ... a Cashmere sweater from Woodward's.

Cashmere Pullover
PRICE **45.00**
In shades of beige, navy or champagne. Sizes S.M.L.XL.

Cashmere Cardigan
PRICE **49.95**
In shades of grey, brown and beige. Sizes S.M.L.XL.

Woodward's Men's Shops, Main Floor

Woodward's

"WHERE SANTA HANGS HIS HAT"
Woodward's Mayfair, phone 386-3322.
Store Hours: 9:30 a.m.-5:30 p.m. Monday to Saturday.
Evening Shopping Wednesday, Thursday and Friday night 'til 9:00 p.m.

Everything for a good old-fashioned family

Christmas

is Downtown

$10,000 IN PRIZES

Brian Holley
MOTORS LTD.

2 BIG GRAND PRIZES!

Trip for Two to Colombia South America
VIA
Strand Holidays
and
PACIFIC WESTERN AIRLINES

Will whisk you away to winter sunshine
IN THE NEW PLACE —
Colombia's unspoiled Costa del Caribe

PLUS $4,000.00

IN MERCHANDISE, AND GIFT CERTIFICATE PRIZES. FROM
Downtown Merchants

Downtown COUPON
$10,000.00 IN PRIZES!
NAME .....
ADDRESS .....
PHONE .....
SHOP DOWNTOWN AND SAVE!

ENTRY FORMS OVER PAGE

WIN $10,000 IN PRIZES

Downtown

CLIP THESE COUPONS

And Deposit Them at the Store of your Choice

• GRAND PRIZE DRAW — 12 NOON DEC. 24th •

in Market Square

Downtown COUPON
$10,000.00 IN PRIZES!
NAME .....
ADDRESS .....
PHONE .....
SHOP DOWNTOWN AND SAVE!

Downtown COUPON
$10,000.00 IN PRIZES!
NAME .....
ADDRESS .....
PHONE .....
SHOP DOWNTOWN AND SAVE!

Downtown COUPON
$10,000.00 IN PRIZES!
NAME .....
ADDRESS .....
PHONE .....
SHOP DOWNTOWN AND SAVE!

Downtown COUPON
$10,000.00 IN PRIZES!
NAME .....
ADDRESS .....
PHONE .....
SHOP DOWNTOWN AND SAVE!

Downtown COUPON
$10,000.00 IN PRIZES!
NAME .....
ADDRESS .....
PHONE .....
SHOP DOWNTOWN AND SAVE!

Downtown COUPON
$10,000.00 IN PRIZES!
NAME .....
ADDRESS .....
PHONE .....
SHOP DOWNTOWN AND SAVE!

Downtown COUPON
$10,000.00 IN PRIZES!
NAME .....
ADDRESS .....
PHONE .....
SHOP DOWNTOWN AND SAVE!

Downtown COUPON
$10,000.00 IN PRIZES!
NAME .....
ADDRESS .....
PHONE .....
SHOP DOWNTOWN AND SAVE!

Downtown COUPON
$10,000.00 IN PRIZES!
NAME .....
ADDRESS .....
PHONE .....
SHOP DOWNTOWN AND SAVE!

Downtown COUPON
$10,000.00 IN PRIZES!
NAME .....
ADDRESS .....
PHONE .....
SHOP DOWNTOWN AND SAVE!

Downtown COUPON
$10,000.00 IN PRIZES!
NAME .....
ADDRESS .....
PHONE .....
SHOP DOWNTOWN AND SAVE!

Downtown COUPON
$10,000.00 IN PRIZES!
NAME .....
ADDRESS .....
PHONE .....
SHOP DOWNTOWN AND SAVE!

Downtown COUPON
$10,000.00 IN PRIZES!
NAME .....
ADDRESS .....
PHONE .....
SHOP DOWNTOWN AND SAVE!

Downtown COUPON
$10,000.00 IN PRIZES!
NAME .....
ADDRESS .....
PHONE .....
SHOP DOWNTOWN AND SAVE!

Downtown COUPON
$10,000.00 IN PRIZES!
NAME .....
ADDRESS .....
PHONE .....
SHOP DOWNTOWN AND SAVE!

Subaru—4WD Family Car

Most Victorians by now have noticed a new Japanese car that has entered the local market. Subaru (pronounced SOO-BAROO) is quickly becoming a major import seller in Canada.

"Subaru" is the Japanese name for the Pleiades star group in the Taurus Constellation. It's composed of six stars which represent the six companies which merged to form Fuji Heavy Industries Ltd., the manufacturers of the Subaru cars.

The most interesting model in the Subaru lineup has been the wildly successful four-wheel drive wagon. The term 4x4 generally conjures up the traditional jeep type rough 'n ready image. The Subaru wagon from outward appearance is a sensible family wagon. However, with a flick of the lever, the car transforms into a rugged little off-road vehicle.

Local four wheel drive fans have found the Subaru extremely light and manoeuverable. The car was able to perform better in some situations than its bigger and heavier competition.

Victoria Subaru dealer Brian Holley says "The four wheel drive feature of this wagon is very practical even for day to day use. The added benefit of wet weather adhesion or for snow and ice is something you have to actually experience to believe."

Tom Miller, a writer for "Off Road" Magazine personally owns a Subaru 4WD wagon and has logged over 4,000 miles on the famous Baja run. Tom has experienced no mechanical problems in over 35,000 miles of hard running and has only performed routine maintenance.

Subaru has built a tremendous reliability record already in the U.S. by establishing the smallest number of warranty claims of any car sold in 1976.

Fuji is a manufacturer of aircraft and has adapted a light aircraft engine to the Subaru cars. The engine and transmission are lightweight aluminum with the pistons being a flat-four configuration like the Volkswagen air cooled Beetle engine.

Brian Holley, himself an avid pilot, said, "An aircraft engine has to be absolutely reliable for obvious reasons and the same reliability is in the Subaru, it's a winner."

The Subaru technology has not only triumphed in reliability but its engine is pollution-control free and runs on regular gas.

Subaru has announced their newest addition to the lineup with an exciting new 4WD Pickup Truck dubbed "The Brat"—sure to be another big seller for Subaru.

Downtown CHRISTMAS PRIZE LIST

BAY, 1701 Douglas Street — *R.C.A. Indoor-Outdoor 12" Sportable T.V.*	Value	$170.00
BAY, 1701 Douglas Street — *Hoover Port-A-Power Vacuum*	Value	$83.95
BLUE WINDOW GIFT SHOPPE, 1607 Douglas Street — *1977 Hummel Annual Plate*	Value	$52.00
BILL'S PHOTO SUPPLY, 1672 Douglas Street — *Bell & Howell Electric Flash*	Value	$49.75
BRISTOL TOWN, 631 Fort Street — *Style, Cut, Perm*	Value	$40.00
CAPITAL IRON, 1832 Store Street — *One only Deluxe Workmate, by Black & Decker*	Value	$84.95
CARNABY STREET BOUTIQUES LTD., 538 Yates — *Hand Woven Camel Saddle Bag*	Value	$55.00
CHARMS & JEWELS, 618 View Street — *10 Kt. Gold Neck Chain*	Value	$55.00
CHRISTIAN BOOK ROOM, 631 Johnson Street — *$50.00 Gift Certificate*	Value	$50.00
CLAN TARTAN, SHOP LTD., 1005 Broad Street — *A Kilt*	Value	$60.00
CONTINENTAL HOME SUPPLY LTD., 716 Johnson Street — *Blue Velvet Upholstered Bedroom Chair*	Value	$169.00
COST PLUS IMPORTS, 1102 Government Street — *Wicker 2 Shelf Knick Knack Stand*	Value	$49.00
DOMONEY SHOES LTD., 636 Yates Street — *$15 Gift Certificate*	Value	15.00
DORMAN'S STORE FOR MEN LTD., 1328 Douglas Street — *Sweater*	Value	$50.00
EATON'S, 1150 Douglas Street — *CGE Food Processor*	Value	$149.98
EDINBURGH TARTAN, GIFT SHOP LTD., 1003 Government Street — *Aljean Evening Kilt*	Value	$70.00
ELSEA'S GIFT SHOP, 637 Fort Street — *$50.00 Gift Certificate*	Value	$50.00
GIRL BOUTIQUE, 1320 Government — *Christopher Ryan Creation*	Value	$75.00
FRANCIS JEWELLERS, 1684 Douglas Street — *Francis Swiss Men's Automatic Calendar Watch, 25 jewels.*	Value	$67.50
HAND LOOM, 625 Trounce Alley — *Hand-thrown Pottery Cookie Jar, by Peter Rambo.*	Value	$40.00
ISLAND FLORIST, 744 Yates Street — *Poinsetta Plant*	Value	$20.00
JEWELLERY BOX, in Harbour Square — *$100 Gift Certificate*	Value	$100.00
KENT'S T.V. & STEREO, 742 Fort Street — *Sony AM/FM Radio*	Value	$55.00
LAMP LIGHTER, Group-5 Building, Johnson & Blanshard — *Desk Lamp*	Value	$24.95
LIGHTHOUSE, in Harbour Square — *One Tema Down Quilt*	Value	$102.00
LIGHTHOUSE, in Harbour Square — *Luxo Activist Lamp*	Value	$23.00
MacDONALD'S FURNITURE MART, 1420 Broad Street — *Queen-Size Water Mattress, pre-fitted liner and foam pad*	Value	$69.95
MARKS & SPENCER, 1100 Douglas Street — *Cashmere Sweater*	Value	$50.00
MAYCOCK OPTICAL, 1327 Broad Street — *Soft Contact Lenses*	Value	$200.00
MEXICAN GIFT SHOP, 1702 Douglas Street — *Hand Tooled Leather Brief Case*	Value	$64.95
MISS FRITH MILLINERY & FASHIONS, 1619 Douglas Street — *$100 Gift Certificate*	Value	$100.00
MUNDAY'S FINE SHOES, 1203 Douglas Street — *$50. Gift Certificate*	Value	$50.00
PICADILLY SHOPPE LTD., 1017 Government Street — *$75 Gift Certificate*	Value	$75.00
PICTURE SHOW, 764B Yates Street — *Picture*	Value	$50.00
RICA'S IMPORTS, 1212 Broad Street — *Mumu*	Value	$40.00
ROSE'S JEWELERS LTD., 1317 Douglas Street — *Bulova Mini Accutron Ladies Wrist Watch*	Value	$100.00
SABA'S, 1130 Douglas Street — *Handbag*	Value	$50.00
SASQUATCH INDIAN SWEATER SHOP, 1233 Government Street — *$50 Gift Certificate*	Value	$50.00
SCOTT PIANO & ORGAN LTD., Group-5 Bldg., Johnson & Blanshard — *2 Prizes — Stereo Headphone Sets*	Value	$33.90
SCOTTY HOUSE, 901 Government — *16 pce. Tea Set, Royal Albert Pattern of Your Choice*	Value	$115.00
SHOPPERS DRUG, YATES AND DOUGLAS — *Super Curl Steam Styler*	Value	$26.29
SPENCER'S STORES LTD., 1110 Government — *Pioneer Brand Bike and Trail Down Filled Ski Jacket*	Value	$59.95
STANDARD FURNITURE, 737 Yates Street — *Litton/Moffat Microwave Oven*	Value	$559.00
SUSSSEX DRESS SHOP, 1011 Douglas Street — *$50.00 Gift Certificate*	Value	$50.00
TAYLOR'S APPAREL LTD., 713 Yates Street — *Sportswear Wardrobe by KORET of CALIFORNIA*	Value	$100.00
VICTORIA FIREPLACE SHOP LTD., Group-5 Bldg., Blanshard & Johnson — *Brass Wood Box*	Value	$54.95
VICTORIA PHOTO SUPPLY LTD., 1015 Douglas Street — *Kodak Instamatic X-15 Camera Outfit*	Value	$24.50
VITEWAY BAKERY, 1107 Government Street — *Acme Juicer*	Value	$130.00
WOODEN SPOON DESIGN, Group-5 Bldg., Blanshard & Johnson — *Solid Brass Planter*	Value	$24.95
WOODEN SPOON KITCHEN SHOP, 734 View Street (Next to Standard Furniture) — *Solid Brass Kettle*	Value	$34.50
WOODWARD THE FLORIST, 635 Fort — *Flowering Plant*	Value	$20.00
WOOLWORTH'S, 1200 Douglas Street — *10" Black and White Brentwood TV Set*	Value	$116.00

Liquid protein diet worked for her

Colonist Copley News Service

For most of her adult life, Ramona Quint has been overweight. In fact, severely so. Packing about 60 extra pounds on her 5-1 frame.

"It's been 25 years since I've weighed anything close to what I should have weighed," she says.

"Oh, I've dieted a lot. I've tried just about everything to lose weight except taking those shots. I've never done that. I went on a high protein diet just before I was married nine years ago. I lost 20 pounds. I put it all back on, and probably more, as soon as we went on our honeymoon and I started eating again."

Now Mrs. Quint, 49, has pared off 59 pounds of body weight — dropping from 189 pounds to 130 pounds — losing in about four months pounds she'd been battling for more than two decades.

Her miracle method?

The protein sparing modified fast. More commonly called the liquid protein diet made famous last year by Dr. Robert Linn's book, The Last Chance Diet.

The plan is one step removed from total fasting in that dieters are given enough protein in a liquid form to replenish the amount used in the body's day-to-day functioning. along with that they get water — lots of it — coffee, tea, diet soda and vitamin and mineral supplements. And nothing else.

All decisions about kinds and quantities of food to eat are removed.

The choice to forego food entirely is made at the onset of the fast.

Those who stick with the plan can usually lose at the rate of 20 to 25 pounds the first month and about 15 pounds a month thereafter.

It's the diet plan of the year. The one everybody's trying. The one that's stirring a lot of controversy — even among its proponents, who are worried about the dangers of its irresponsible use.

To Mrs. Quint, it's a godsend.

To nutrition consultant Jill Searen, it's another example of the public clamor for an easy way to lose weight.

To the American Medical Association, it's an experimental diet, unproved as yet by controlled clinical studied.

To Dr. Donald G. Byrnes, who's been treating people including Mrs. Quint — with the fasting plan since early this year, its the quickest, most effective method of weight loss available today.

Byrnes himself has lost 30 pounds on the regimen and keeps a "before" picture in his desk to prove it. Moreover, he's sustained the loss for more than eight months— something he hadn't been able to do on other weight-loss plans.

"I'd been fighting a weight problem for awhile," he says. "Then one of my friends told me about Lessler.

("Paul A. Lessler, a former anesthesoilogist who now devoted himself to trating obesity at his clinics in the Los Angeles area.) I talked with him. I read Linn's book and decided that the plan made sense to me chemically.

"I found that it worked so well for me that I wanted to offer it to my patients."

His plan, in affiliation with Lessler, is a controlled, medically supervised program of starvation followed by an equally supervised reintroduction to eati g and counselling about eating habits tht need to be changed.

And that, according to Byrnes, Linn, Lessler and the AMA, is the ony way that the regimen can be undertaken with the prospect of safety and long-term effectiveness.

In his book, Linn stresses the need for medical supervision.

Lessler says, "This is not just anouter do-it-yourself weight-loss gimmick. This is a medical treatment plan designed to combat the widespread disease of obesity."

A spokesman for the AMA in Chicago says that the association's official stand is that the plan is an experimental diet to be undertaken only under the supervision of a physician familiar with the plan, its complications and contraindications.

Byrnes agrees, although he concedes that people who are basically healthy can probably get away with an unsurpervised fast for long enough to drop 10 to 15 pounds — about 10 days — without experiencing any serious physical problems.

But he doesn't recommend it.

"This is a starvation regimen.

"If you look at what happened to people in concentration camps, you can see why it has to be carefully managed. The reason for the liquid portein is to keep the body from consuming its own muscle and vital organ tissue instead of using up the stored fat for energy. And it's important to do blood analysis to see exactly what's needed in vitamin and mineral supplements. The reason for the close supervision is to keep the body in a healthy balance and keep the patients feeling good and able to go on with their lives while they're losing weight."

Among the adverse side-affects that can result from unsupervised fasting are damage to the liver and kidneys, hair loss, extreme fatigue and nausea resulting from the change in the body's ketone balance.

Hand Loom LTD.

gift ideas

Handcrafted
- Glass
- Pottery
- Jewellery
- Christmas Decorations

Gift Certificates Available

Deposit will hold your choice

Hand Loom LTD.
384-1011, 384-1518
625 Trounce Alley
and the Empress Lobby

11-13

Hear Ye!
Hear Ye!

. . . come and see our large selection of original

Hummel Figurines

Select one for that special person this Christmas.
Remember, we have a lay-a-way plan

THE SCOTTY HOUSE
GIFTS AND CHINA LTD.

901 Government St.
Mon.-Sat. 9:30 to 5:30, Fri. 9:30 to 9:00

Phone 384-1722

11-23

Only Subaru makes a Wagon this tougharu.

The looks, comfort and performance of a passenger family wagon. A flick of the lever and it's a 4x4 unit with surefooted road hugging power. Mud, snow & ice, rain, gravel, conquer it in your Subaru 4WD Wagon.

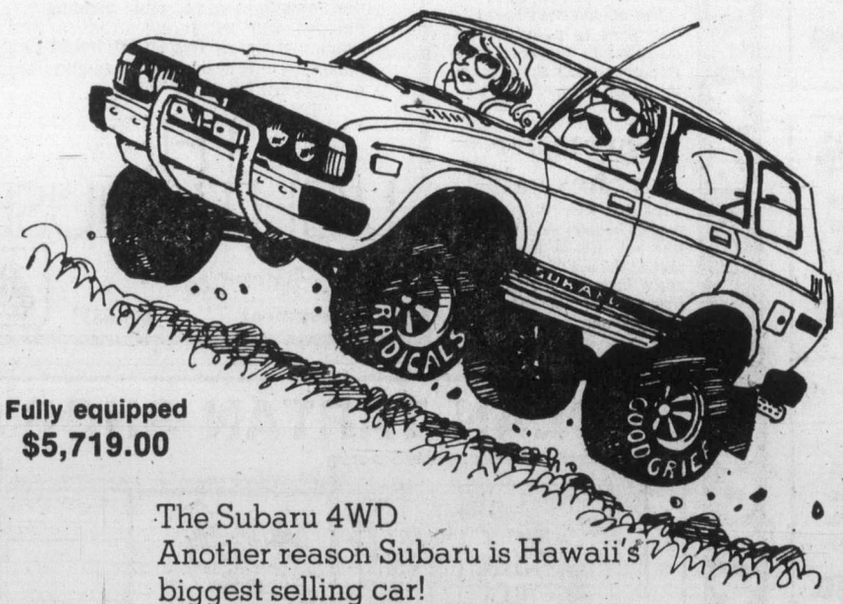

Fully equipped
$5,719.00

The Subaru 4WD
Another reason Subaru is Hawaii's biggest selling car!

Brian Holley
SUBARU

3319 Douglas Street Between Woodward's and Woolco 384-1161

Christmas Arrangements for Your Home or Office

. . . for wall, mantel, or table. All individually arranged by our designers.
CHOOSE NOW WHILE SELECTION IS COMPLETE
Ask about our
SPECIAL ON POINSETTIAS
for group buying

Island Florist

744 YATES STREET 11-23 383-0743

ODDS & ENDS BARGAINS

Our Christmas stock is coming in thick and fast, so we must move out our present stock to make room!

PANT SUITS

2 and 3-piece styles in washable fabrics

Reg. to $50.00
NOW $20.00

Reg. to $65.00
NOW $30.00

SWEATERS and SHELLS

Reg. to $18.00
NOW $6.99

Taylor's apparel LTD.

713 Yates St. 383-6915
Downtown
11-23

CHRISTMAS SHOP
Downtown

Ladies' Kilt Skirts and Evening Kilts

All Wool Tartan and Checks made by Aljean and Highland Queen Sizes 6 to 18.

Kilt Skirts Price 45.00 to 60.00
Evening Kilts 69.95 to 79.95

Edinburgh Tartan Gift Shop
1001-1003 Government St.

The Quest
for handcrafts Canada ltd.

For that very special gift: Jewellery by Canadian Craftsmen. Rings, bracelets and pendants in Silver, 10 Kt and 14 Kt gold. Some stone set. Also a selection of Sylvestres Enamel Jewellery.

1023 Gov't. St. (corner of Fort and Gov't.)
Open Thurs. and Fri. 'til 9. 382-1934

- BACKGAMMON
- CHESS SETS
- ONYX TABLES AND BOOKENDS
- JEWELLERY
- UNUSUAL GIFT ITEMS
- HOLIDAY TRAVEL AND CRUISE WEAR

RICA'S IMPORTS
NEW LOCATION 1212 Broad st.
PH: 384-2513

2-Drawer Mahogany Night Table
Reg. $69.95 SPECIAL 39.95
Limited Quantities

Water Mattress
8" Fill Kingsize
Reg. $59.95
SUPER SPECIAL 26.95
Limited Quantities

MacDONALD'S
FURNITURE MART
ON THE CORNER OF PANDORA & BROAD
(Across from City Hall)
383-1171

GRAND OPENING SPECIAL
- Save 10% on your Christmas Shopping (offer Nov. 26th)
- Daily Door Prizes
- Grand Prize is a Bulova Watch
- Drawn Sat., Nov. 26th

— See our selection — classic Jewel Boxes — Rings — Gold and Sterling Silver Chains — Bulova Watches — Earrings — costume and Carat Gold — Pendants and Charms

The Jewellery Box
Lower Mall Harbour Square
910 Gov't St. 383-3751
11-17

New Shipment
HAND TOOLED LEATHER

Wallets from 4.95
Coin purses
Key purses
Clutch purses
Cheque wallet
Purses
Golf bags
Brief cases
Shaving kit
Camera gadget bags
Jewel Boxes
Dice boxes
Belts
Writing tablet

MEXICAN GIFT SHOP
1702 DOUGLAS ST.

NEW! FROM POPULAR AUTHOR PHILIP KELLER
"RABBONI" A BOOK ON THE LIFE OF JESUS CHRIST
Reg. $9.95
Special Offer
Thurs., Fri. and Sat. Only
8.50

CHRISTIAN BOOK ROOM
631 Johnson St. 384-7534
"FOR CHRIST-CENTRED GIFTS"

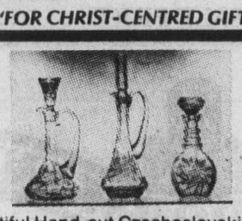

Beautiful Hand-cut Czechoslovakian lead crystal in decanters, stemware, vases, etc.
Come in and browse.

Blue Window Gift Shop
Our gift vouchers could solve your problem. $5.00 units.
1607 Douglas 11-23 383-5815

bill's
PHOTO SUPPLY
serving the professional and the amateur
Complete Darkroom Supplies
Darkroom Rentals
Trade-Ins
CHARGEX
Hasselblad-Olympus
Canon-Leica-Minolta
Pentax-Nikon-Konica
Kodak, Unicolor, Agfa, Ilford
Beseler and Omega Enlargers
1672 DOUGLAS ST. 383-7443
2047 OAK BAY AVE. 592-3122
800 GOLDSTREAM AVE. 383-7443
11-23

Tattoos now high fashion for women

By ALISON DA ROSA
Colonist-Copley News Service

For women, the once-taboo tattoo is becoming the height of fashion — flesh fashion.

Navy anchors emblazoned on bulging biceps and fierce Chinese dragons parading across hairy chests may be going the way of the trolley car: into faded family photo albums.

The once burly characters who wielded the tattoo needles and ink are now called "artists." Instead of requests for giant bleeding hearts oozing the phrase "born to lose," they're getting orders for tiny butterflies and delicate roses.

The 250-pound customer demanding "mother" on his 12-inch forearm is now a 110-pound mother asking for a daisy on her hip.

"I've always tattooed a few women," says George "Doc" Webb, who has been in the tattoo business 45 years. "The difference is that now I'm tattooing lots of women."

Unlike the past when Doc says his female clients were limited to a few daring "society women," today he tattoos stenographers, stewardesses, nurses and other professional women.

He says about 25 per cent of his clientele is female — and the percentage is growing all the time. Most are between 18 and 35 years old, but even older women are getting turned on to tattoos.

"Girls n their 20s will come and tell me their mothers would have a fit if they knew they were getting tattooed," Doc chuckles. "Then the mother finds out and comes in because she wants her own tattoo."

It was five years ago when Alla Wallis, the mother of five children, asked Doc to etch a pink panther on her stomach. She settled for a black and white tiger.

"Today there are whole books filled with designs for women," Mrs. Wallis said as she selected her latest tattoo — a pale-green sea horse.

Mrs. Wallis, who is expecting her sixth child, works part time with Doc his San Diego, Calif., shop. She knows what to expect as Doc prepares to perform his artistry.

After sterilizing and shaving the area, he uses a stencil of a sea horse to leave a charcoal print on Mrs. Wallis' body.

He uses a pen and tattoo ink to add detail to the drawing.

When Mrs. Wallis agrees with Doc that the sketch is what she wants, he reaches for a small electric machine equipped with a sterilized needle. The needle rhythmically pierces thousands of holes in Mrs. Wallis' skin in a matter of seconds. The process stings a little. On tough areas like shoulders, it's not too bad. On tender areas, like the inside of thighs, it hurts.

It takes Doc about 15 minutes to tattoo a small rose. He charges $12 for his work.

Another San Diego tattooist, Joyce Nemeth, 33, who learned tattooing from her grandfather, opened "Tattoos by Joyce," which caters to women.

"Women comprise about 80 per cent of my clientele," she says, explaining she usually sees seven or eight customers a day. "I work only by appointment, so I know the women who I tattooing really want to be tattooed. They're not doing it on a whim."

The mother of two daughters, Mrs. Nemeth was married to a pediatrician. She is a graduate of Wayne University in Detroit, Mich., where she earned a degree in art.

She was working as a teacher when she decided to turn in her pencils and books for the tattoo artist's needle.

"Up until about five years ago women were so hung up about what people would think if they got tattooed," Mrs. Nemeth said. "The dramatic increase in women getting tattoos is related to the women's movement."

Tattooist Joyce Nemeth practices art on Nancy Siefer's shoulder

Professor to adjudicate

Dr. Fred Carrothers has been appointed chairman of the Public Service Adjudication at a salary of $39,000 a year.

Carrothers, appointed by Provincial Secretary Grace McCarthy, is a member of the law faculty at the University of British Columbia.

The adjudication board is designed to provide the mechanism for resolving grievances and disputes in the public service.

N-protester torches self

HAMBURG, West Germany (Reuter) — A teacher who set fire to himself to protest the use of nuclear energy has died. Hartmut Gruenoler, 47, doused himself with gasoline and set himself afire.

charge it
chargex or mastercharge
THE SWEATER AND SKIRT SHOE
... great on a scooped out wedge
"Rambler"
by Savallino
teak brown kid
39.95

"Rambler"
Ingledew's
for the great names in fashion
739 YATES STREET
11-23

Charms & Jewels
618 VIEW ST. 386-7000
(next to Davidson's House of Cards)
THE PLACE TO BUY
STERLING SILVER AND GOLD
CHARMS
OVER 3500 TO CHOOSE FROM
COSTUME JEWELLERY
STERLING SILVER and GOLD NECKCHAINS
B.C. JADE

You're going to need a BIG CHRISTMAS STOCKING....
"CUISINART SALE...
168.00 while quantities last!
starts Thurs., Nov. 24
free demonstration
Sat. Dec. 3, 2:00pm

The Wooden Spoon
Kitchen Shop
734 view st... next to Standard Furn... 384-8823!

DORMAN'S DORMAN'S
DORMAN'S
PRE-CHRISTMAS
SALE
JUST IN TIME FOR CHRISTMAS BUYING
CASUAL SUITS
Great for leisure wear or dress-up. Fully constructed, mostly plain shades. Good selection — regular sizes, some talls and shorts. Regular price up to $150.00
SALE PRICE 89.00
SPORT JACKETS
70 Only!!
In this final clearance you'll find some great bargains. Some lightweight jackets suitable for cruise wear are in this selection. Regular price up to $125.00
SALE PRICE 45.00
GOLF JACKETS
20 Only!!
What every golfer can use at Christmas or any other time! Broken sizes, mostly navy or brown colors. Regular Price up to $39.95
SALE PRICE 19.95
GOLF SHIRTS
Make it a "Golf Shirt" Christmas with an Alligator Brand Polycotton blend quality shirt with plaquette collar or turtleneck. Broken sizes mostly blues and browns. 50 only. Regular price $24.95
SALE PRICE 12.99
SPORT SHIRTS
Patterned, long sleeves, from regular stock. Polyester, cotton and blends. Medium, Large and Extra Large. Regular Price up to $27.95
SALE PRICE 12.00
DRESS SHIRTS
What man doesn't need another dress shirt? These are shirts by famous makers, reduced for this sale. Mostly neat patterns, a few plains, broken sizes. Regular price $15.00
SALE PRICE 6.99
PYJAMAS
50 Pairs only of these fine broadcloth and flannelette pyjamas by some of the famous makers in the sleepwear industry. A nice gift at a bargain price. Regular price up to $14.00
SALE PRICE 7.99
SUITS
Mostly all wools, some poly and wool blends, broken sizes, 38-46 regular available, and a few talls. Mostly checks and plains, two piece. Regular price up to $240.00
SALE PRICE 79.50
DORMANS
STORE FOR MEN
THIS IS OUR LAST SALE FOR THE YEAR. PLEASE COME EARLY FOR BEST SELECTION
SALE STARTS THURSDAY 9:00 a.m.
1328 DOUGLAS ST. 384-5311
"All Sales Final" 384-8931
DORMAN'S DORMAN'S

THE LIGHTHOUSE INTERIORS LTD.
Christmas is a family affair
... and the time of year when everyone wants the very best for their families.
You will find the very best at The Lighthouse.
We only buy the best quality, the best designs and we give the best service.
If you have a difficult time choosing the right gift for the right person we guarantee you can find something unique at The Lighthouse. Something different that will be equally appreciated by your family, friends or business associates.
Featuring:
NORBED and TEMADOWN QUILTS ... the ultimate in comfortable bedding
Besides our attractive modern and functional lamps, THE LIGHTHOUSE also has an exciting department with gifts from many countries of the world.
THE LIGHTHOUSE
Harbour Square
910 Government 11-23 383-6633

CLAN TARTAN SHOP'S SUPER SALE

EVERYTHING ON SALE FOR CHRISTMAS

'Disneyland is for grown-ups'

Soviets sample Los Angeles

By JUDITH FRUTIG
Colonist-Monitor News Service

LOS ANGELES, Calif. — During their free time, 180 Soviet exhibit guides here are sampling the sunshine culture of southern California.

In groups of six to 20 they have toured Disneyland ("in the Soviet Union we have entertainment centres," said one Soviet representative, "but they are for children. Disneyland is for grown-ups"), visited Marineland of the Pacific, sat through a rehearsal of the Carol Burnett Show (the Soviets had never heard of her but enjoyed a spoof by Miss Burnett of American television commercials), and saw a taping of TV's Maude (they had never heard of the star, Bea Arthur, either).

The Soviets arrived here last month to stage the Soviet National Exhibition (through Nov. 2) at the Los Angeles Convention Centre). They're scheduled to stay through the end of the month. For the most part, they say, they have been welcome in Los Angeles.

They have also window-shopped at a downtown shopping plaza ("we have the same thing in Moscow," said one guide), provided home-country support for a touring Soviet basketball team (the Soviets won), been trapped in a traffic jam on the Santa Ana Freeway ("it felt almost as if we were in a sack"), been entertained by a group of costumed Halloween trick-or-treaters ("the children were amazed to meet a group of Russians, and we were delighted with their costumes").

What do the visitors think of their stay here? While many aspects of southern California appear to puzzle them, nothing seems to bemuse them more than downtown L.A.

"I was surprised at the silence," said A. Avtchouchov, a Soviet engineer who lives in Obninsk, a small city 100 miles outside Moscow. "All inhabitants of Los Angeles are all the time in their cars. There is nobody to talk to."

He shook his head. "Moscow is more crowded," he continued in careful English. "At 7 in the evening there are too few people (on Los Angeles streets). You can walk around Moscow until 11 (p.m.). There are many people out walking, but not so many cars."

Since the Second World War, few Soviets hae visited the U.S.; almost none of them have seen Los Angeles. According to the State Department, the U.S. accommodates only about 10,000 Soviets each year — 9,500 of them businessmen who generally see little more than New York and Washington.

To make the most of this visit, a group of local residents has organized the Welcome Soviet Exhibition to Los Angeles Committee. Among other projects, they're trying to arrange American thanksgiving dinners for the Soviets, complete with turkey and trimmings.

In the process of hosting the various outings, American hostesses like Freda Olmstead, director of the hospitality committee, and Vivien Myerson, national vice-president of the Woman's International League for Peace and Freedom, are discovering some dos and dont's of Soviet-American protocol, They include:

- Do compliment the exhibition; don't call it propoganda, The Soviets will tell you they prefer "public relations."
- Do ask questions; don't make them too specific. Asked when the first thermonuclear plant will be built in the U.S.S.R. — a model is on display here in the atomic energy exhibit — one young guide crisply replied, "I'm sorry, I cannot tell you exactly when. It will occur shortly."
- Don't ask them how they were chosen to represent the U.S.S.R. here. They'll tell you they don't know.
- Do call them Soviets; don't call them Russians or refer to the Soviet Union as Russia. They'll tell you the U.S.S.R. is composed of 15 separate republics (Russia is only one), and 130 nationalities.
- Do mention Lenin; don't ask about Stalin. In the 150,000-square-foot exhibition, Lenin is repeatedly glorified as a great hero. But Stalin, no longer a national hero, is never mentioned.
- Don't put down Siberia. "Why do you Americans have such a funny sense of Siberia?" asked Natali Yakovleva, assistant director of the exhibition press center "... In Siberia there are many cities, Very pretty. Not as dirty as European cities. .. It's a nice place."

The Soviet visitors are rarely critical of Americans. "I appreciate their — how do you say? — talkitiveness," said Avtchouchov. "Very social. Very easy to talk with them."

They don't joke about their own country. One exhibit of Soviet furs, for example, includes a striking full-length silver fox coat. "You don't see many of those; they are not very practical," observed Nicholai Popov, a research fellow at the Academy of Sciences in Moscow, "... but our subways are very clean."

Their most candid remarks have come on the subject of American television. "Too much killing, killing, killing," said Vladlen M. Plepeskin, director-general of the exhibition.

Surrounding the camaraderie between Soviets and Americans is the generally unspoken realization that for all the person-to-person contact goung on here, decades of cold-war wariness and high-level political tensions between two superpowers still leave some mark.

"Americans act more easily than I expected," said Avtchouchov. "They are freer than most people I see, even in Moscow."

Donald Duck greets exhibit guides

Murderer executed

MOSCOW (Reuter) — A Moscow factory worker has been executed for the rape and murder of a 12-year-old girl, the city newspaper Vechernyaya Moskva reports. Executions in the Soviet Union are carried out by firing squad.

INDIAN SWEATERS

ESKIMO SOAPSTONE - ALL REGISTERED PIECES
MOCCASINS - LARGEST SELECTION
INDIAN SWEATERS - BEST QUALITY - LOWEST PRICES
TOTEMS - GENUINE HAND CARVED
SEALSKIN - PURSES, COATS, DOLLS, etc.
SOUVENIRS - CANADIAN MADE

Sasquatch Trading Ltd.

LAY AWAY NOW FOR CHRISTMAS
1233 GOVERNMENT ST.
Opposite the Post Office
386-9033
11-23

Come sample the joys of the Far East

Fine carvings, paintings and jewelery brought thousands of miles to grace you and your home.
These and many more fine imported items are brought together under one roof at the...

Port of Asia
IMPORTERS LIMITED
1010 GOVERNMENT ST.

SILVER-PLATED CHRISTMAS BELL TREE ORNAMENTS

A lasting gift
Easy to mail
Order early for Christmas engraving
only 8.95 each
ENGRAVING EXTRA
ROSE'S LTD.
JEWELERS
1317 DOUGLAS ST.
DOWNTOWN
11-17

Woolworth

WILMETTE EVANSTON — CHICAGO
5.99 LP's only
6.99 Tapes

CARROLL BAKER — SWEET SENSATION
4.99 LP's only
5.99 Tapes

STAR WARS
7.49 LP's only
7.99 Tapes

4.99 LP's
6.99 TAPES

TOM JONES
3.99 LP's only

CHARLIE RICH
4.99 Tapes

and many more selections!

1200 DOUGLAS STREET, DOWNTOWN

STORE HOURS:
MON., TUES. and SAT. 9:30-5:30
WED., THURS. and FRI. 9:30-9:00

Use These Cards in Woolworth Stores Across Canada

SOFT LENSES FOR CHRISTMAS

An exciting gift that will always be remembered. Our services include:

1. A 60-day trial period.
2. Gift certificates together with detailed booklets on the care and handling of soft lenses.
3. MasterCharge and Chargex
4. Credit terms.

MAYCOCK OPTICAL
SERVING VANCOUVER ISLAND SINCE 1949
1327 BROAD ST. Downtown 384-4175

Ottawa French resident company

Theatre plans to travel

OTTAWA (CP) — The French theatre section of the National Arts Centre plans to recruit a resident company of players to serve the whole country, according to Jean Herbiet, its artistic director.

With a record of more tham 1,500 performances by the French theatre department in the seven years he has been its head, Herbiet's ambitions are far from satiated.

While the English theatre section of the centre is in a similar way planning to recruit a permanent acting company, the French section has already stolen many of the prizes.

It is the first to send a touring production across the country for adult audiences, its touring company for students has invaded the Atlantic provinces and will go west early in 1978 and it will be the first to send a production abroad — to France and Belgium later in the winter.

He recently directed August Strindberg's *The Dream Play* for a production in English in Toronto, using puppets and manipulators made and directed by Felix Mirbt of Montreal. It won enthusiastic reviews, and productions in Montreal and Vancouver are also planned.

But now he is directing the same manipulators and another set of actors to produce the French version of *The Dream Play — Le Songe* — at the arts centre here. And he will soon take on a revival of Georg Buechner's *Woyzeck* again using the Mirbt puppets, for a European tour in February.

Herbiet, a slight, bearded man with dancing blue eyes, says he is making plans carefully for his new resident French acting company, building it on the program of plays he wants to present at the arts centre here next season and the year after.

"But I want to use the company for the total coverage of the country, not just to play in Ottawa," Herbiet said. "In fact, I'd like to open the season with two plays running in repertory in Vancouver.

Saba's
"Everything you should buy for Christmas"
Sale

Hosiery
Phantom "Stretch Ease" Panty Hose
4 favourite shades. P, Av., T, XT. Reinforced panty and toe. Reg. $2. 2 pr. for 2.50

Kiddies' Korner
Baby Sleepers
Assorted Christmas patterns in stretch terry with dome legs. Size 10/20 lbs. and 20/30 lbs. Reg. $9. $6

Sportswear
Blouses and Shirts
Stripes, plains and prints in polyester and poly blend. Sizes 8-18. Reg. $15-$29. 1/3 Off
Lightweight Sweaters
Plains, stripes and prints in acrylic. Some cowl and V-necks. Lacy knits. S,M,L. Reg. $8-$22. 1/2 PRICE
Bulky Sweaters
Cowls, pullovers, cardigans, novelty styles. Acrylic. S,M,L. Reg. $24-$45.

Accessories
10 K Gold Chains
15", 16", 18" box link and "S" link. 1/3 Off
Vinyl Handbags
Rust and brown. Reg. $18. $10
Folding Umbrellas
Assorted colours in this handy, packable rainshedder. Reg. $15. $10

Fashions
Fashion Suits
All wool designer suits with skirts. From regular stock. 1/3 Off
"Super Value" Coats
All wool in new styling and popular colours. Reg. $205 $149
Designer Coats
Superb values in imported wools. Reg. $250 to $300 $179

DESIGNER DRESSES 1/3 OFF
A lovely selection for day and evening in quality fabrics.

FABRICS
45" Flannelette Prints
for cuddly comfort. Reg. $2. 1.59 yd.
Pann Velvet or Velour
For glamorous after five and evening wear. Reg. $10 and $11. 20% Off
54"-60" Printed Lurex Jersey
(Granville & Victoria only)
For the Festive Season. Reg. $7. Quilted. Reg. $10. 1/2 PRICE
60" Polyester Jersey
Plains and prints. Reg. $6. 4.99 yd.
20% to 1/3 OFF these great Gift Items!
Fabric Dress Panels from Italy. Polyester prints. Handwash. Reg. $35. $20 each
Washable Wool Panels.
Each 1 7/8 yard, fringed each end. Reg. $38. $30
45" Pinwale Corduroy
in important fashion colours. Reg. $4. 3.29 yd.
20% OFF.
Cotton DeBall Velvet, 34".
Viscose Luxurious Velvet, 40".
Both qualities provide classic elegance for the Festive Season. Reg. $8. 6.49 yd.
60" Ponge' Prints.
Soft and drapey polyester. Reg. $6. 3.99 to 4.99 yd.
60" Flannel Suiting.
Worsted look. Classic shades of greys and browns. 5.99 to 7.99 yd.
CHALLIS PRINTS
A span-seasonal fabric in paisleys and florals in subtle colours on beige and dark grounds. 50% polyester and 50% avril, drapes well for the new soft styles. 45" width. Reg. $6 yd. NOW 3.99 yd.

1130 Douglas St., Victoria
11-23

CAPITAL Values
SHOP THURS.-FRI. 9-9 SAT. 'TIL 5:30

CIRCULAR SAW
BLACK & DECKER No. 7301 circular saw — an ideal gift for the home handyman. 9 AMP. 4900 RPM burn-out protected motor complete with 7¼" combination blade.
SPECIAL 28.88

JIGSAW
BLACK & DECKER No. 7504 jigsaw makes straight, curved or scroll cuts in wood, metals, plastics, etc. Tilting Shoe up to 45° for bevel and compound mitre cuts.
SPECIAL 16.88

WEDGE CUSHION
Foam-filled vinyl-covered wedge shape cushions for use in cars, for watching sports events, etc.
Regular 3.25 each.
SPECIAL 2.49

TOOL BOX
RED enamelled steel hip roof tool box 20" x7"x8" with plated handle, 2 hasps which may be padlocked and single lift out metal tray.
Regular 16.95 each.
SPECIAL 12.99

DOUBLE HIBACHI
10"x20" double cast iron hibachi for gourmet steaks in the fireplace or outdoors on the patio, at the beach, etc. 2 plated cast iron, 3-position grilles.
SALE 7.99

FABRICS
CHRISTMAS CUT-OUTS
100% cotton and poly/cotton blends — in two sizes. Choose from Christmas Wreaths, Santa Claus, Christmas ornaments, Christmas Angels.
Per Panel ..... 89¢
Per Panel 1.69
Panel 3.49
CHRISTMAS PRINT—54"
Polyester/cotton blend — washable. Four different patterns to choose from
Our regular low .....yd. 4.95
PRINTED COTTONS—45"
100% cotton in light or dark backgrounds with dainty floral patterns in a good selection.
Our regular low .....yd. 2.79
TABLE PADDING
Protect your fine wood tables from heat, stains and scratches. Will not mark tables in any way. Padding has a vinyl top with aluminum inlay and a felt backing. Available in white or brown vinyl covering.
42" width yd. 13.95
52" width yd. 14.95
BONDED FILL 50" wide
100% polyester bonded fill — 5-ounce weight. This versatile fabric is ideal for cushions, quilting or craft work — as place mats, tea cosies, etc.
yd. 1.89

TIMING LIGHT
A very useful automotive mechanic aid — SOLID STATE power supply timing light works on 6 or 12-VOLT D.C. current and works on standard or electronic ignition systems.
EACH 29.95

FIRE EXTINGUISHER
SUPER "6" dry chemical extinguisher complete with mounting bracket. Effective on grease, oil, gasoline or electrical fires. A welcome gift for campers, boaters, garages or homes.
SPECIAL 10.99

PUNCH SET
26-piece, glass punch bowl set — 1 6-quart punch bowl, 12 matching punch cups, 12 hangers and 1 plastic ladle all in a gift giving box.
SPECIAL 9.95

STEAM IRON
PROCTOR "SUPER STEAM" iron with SELF CLEANING action! 71 steam vents, cool WHITE handle, HARVEST GOLD trim, reversible cord.
Regular 35.95 each
SALE 29.88

PUDDING BOWLS
WHITE semi porcelain ENGLISH-made pudding bowls for the coming festive season.
No. 48 4¼" DIAMETER 1.79
No. 42 4¾" DIAMETER 1.99
No. 36 5½" DIAMETER 2.29
No. 24 7" DIAMETER 2.99

CAN OPENER
SWING AWAY wall-type can opener in WHITE, HARVEST GOLD or NICKEL. Complete with mounting. Reg. 5.49. bracket and screws.
SALE 4.49

GIFT WRAP
8-ROLL PAPER
8 assorted design rolls of Christmas gift wrap — 26"x420" total for all your gift wrapping needs. Regular 3.69 per package.
SPECIAL 2.69
FLAT WRAP
A fantastic value pack. 20 assorted sheets 26"x20" wrapping paper — 400" total at a great saving! Our regular price is 1.99 a package.
SALE 1.49

FAMOUS MAKE
FLANNEL SHIRTS
• 'LEVI' 100% cotton flannel. Sizes S-XL. Our Low Price 19.95
• 'DUDE' 100% cotton flannel Sizes S-L. Our Low Price 15.95
• G.W.G. Cotton, snap front, taper fit. 17.95
• G.W.G. 65% cotton/35% polyester, full cut. 19.95
• GOLD CREST by DARBY. Flannel 50% cotton/50% polyester. Sizes S-XL. Our Low Price 13.95

All shirts are in assorted plaids and colors for winter warmth and wear.

H.I.S. JEANS AND CORDS
Get the fit, look and in "CHIC" jeans in cords. Also in a ladies fit. Choose from 100% 14-ounce pre-washed denim or a good-looking corduroy in 84% cotton/16% polyester — in black, navy, powder, tan or brown.
Jeans .....Pair 23.95
Corduroys ..only 22.95

CHARGEX OR MASTER CHARGE WELCOME
FREE PARKING IN OUR LARGE PARKING LOT
CAPITAL
1900 STORE STREET
385-9703
11-23

James Bay health care called flop

AN EXPERIMENTAL pilot project for delivery of health services in James Bay is not working out, and the provincial government should be asked to put an end to it, according to Capital Region Board executive director Dennis Young.

"If they discontinue Dr. Derek Carroll's program and put James Bay back into the regular health program, it would increase our budget, but it would reduce the total drain on the taxpayer's purse considerably," Young told a regional health committee.

"THIS PROGRAM was an offshoot of the previous government's attempt to experiment with community resource boards, community health clinics, etc., and they were bound and determined to have one in an urban area. Unfortunately, we got stuck with one in James Bay," he added.

The committee was considering a request from the James Bay Health Centre that regional district nurses attend to "after hours" calls from Carroll's patients.

AT PRESENT, the district's nurses look after people who have been discharged from hospital early and who still need some nursing services, and they also attend patients in James Bay who are not health centre patients, but the centre attends to its own patients.

There is, however, only one nurse at the centre and it is difficult for her to attend to patients after regular hours.

The centre receives special financing from the provincial human resources and health ministries.

"I AM NOT the least bit surprised at this predicament, as it is one of the anticipated disadvantages of fragmenting delivery of health services into small units," regional health officer Dr. Allan Arneil told the committee.

He said he was inclined to agree to Carroll's request as long as the service offered to health clinics patients was the same as that offered to patients elsewhere, with the region's health care co-ordinator deciding upon eligibility, and with close surveillance and assessment of the situation.

"IN SPITE OF the fact that these after-hours calls are the most inconvenient and most expensive to make, I would nevertheless recommend that we do provide this service for the James Bay Health Centre staff as the most economical and efficient method of doing it," Arneil said.

Young said the district had objected to the whole principle of a special health service in James Bay, but had agreed to the minister's request for co-operation.

"When they established a specialized service throughout the community on an experimental basis, there was an increased level of expectation on the part of people in that small section of the community, and if at some time it is discontinued, we are left having to live up to unrealistic expectations.

"DR. CARROLL and his group went in on a pilot project, and we have evidence here that it is failing to be the panacea he tried to make out it was.

"He can't live within his budget. He can't deliver the service to the people because he has to stop at 5 o'clock," Young said.

"If we say we are going to take patients after 5 o'clock, we are going to find patients who are normally dealt with during normal hours will be coming to us after hours because they can't meet the financial criteria.

"IF WE SAY, to hell with it, you — go on and do the best you can, and if people can't get care in the evening, that is too bad, then the patient suffers. We are simply put in the position of having to go along with Dr. Carroll's request, but we must impose certain conditions," Young told the committee.

The board, Young said, should also tell the minister that he was financing a pilot project that had not proved its worth.

Arneil suggested that if the region took over the out-of-hours provision of nursing services, it should take over the regular service as well, to avoid split jurisdictions.

YOUNG SAID his quarrel was not with the concept of a health care unit to look after the total needs of the community, but rather with the idea that the health centre should provide services normally provided by the region. The home nursing service should remain with the region altogether, he felt.

D'ANTONELLI'S
ALLIGATOR LIZARD SANDAL

Probably one of nature's most enduring and luxurious shoe materials, superbly crafted in a classic sandal silhouette. Beige, brown or black. $65.

Also available in pump style, beige or brown lizard, $65.

Matching handbags at $60 to $115

Munday's

11-23

1203 Douglas St. 383-2211

Our hammer rests...

Jeans and cords— wide legs and flares $14.88 or 2 for $26.00

Shirts—sport and dress, plain, stripes or checks, flannels $10.00 or 2 for $18.00

Sweaters—loads of velours in Vee neck, crew or open collar $16.00 or 2 for $30.00

Leathers—short bomber styles including many with fur collars from $72.00

....the job is done. We've got a new look and we're proud of it. Come down and see what all the banging's been about. Come and see our brand new re-decorated Bus Stop. Of course we wouldn't think of inviting you down without making it worth your while.

Get it on at Downtown

BUS STOP 1316 Douglas Street, Victoria

the Bay your merry christmas store

SALE

Whitman's Golden Books

Enter the whimsical world of children's stories. Our Children's Book Week can introduce you to many fine publications, including these Whitman's Golden Books. Educational, interesting, Whitman's Golden Books have remained favorites for generations. Now is the ideal time to discover these delightful children's books, sale priced for Christmas giving.

Best Word Book Ever by Richard Scarry
Sale 4.99

Sturdy Books: ABC, Counting, Words, Baby Animals. Reg. 3.50.
Sale 2.99

Treasury of Children's Literature. reg. 8.95.
Sale 6.99

Hop Aboard! Here We Go! by Richard Scarry.
Sale 3.99

Prices in effect till Nov. 26.

Books, Main Floor

Hudson's Bay Company 11-23

christmas sale days

the Bay your merry christmas store

Sale priced rock records and tapes

Rita Coolidge, Anytime, Anywhere LP 5.99 Tape 6.99

Boz Scaggs, Silk Degrees LP 5.99 Tape 6.99

Captain and Tenille, Greatest Hits LP 5.99 Tape 6.99

Burton Cummings, My Own Way to Rock LP 4.99 Tape 6.99

Fleetwood Mac, Rumours LP 4.99 Tape 6.99

Heart, Little Queen LP 4.99 Tape 6.99

Linda Ronstadt, Simple Dreams LP 5.99 Tape 5.99

Boston LP 4.99 Tape 6.99

Elvis Presley, In Concert LP 9.99 Tape 9.99

Chicago XI LP 5.99 Tape 6.99

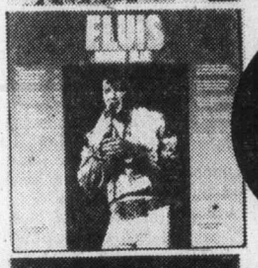
Elvis Presley, Moody Blue LP 5.99 Tape 6.99

Elton John, Greatest Hits Volume II LP 4.99 Tape 6.99

Star Wars Sound Track LP 6.99 Tape 7.99

Olivia Newton John, Greatest Hits Volume I LP 5.99 Tape 6.99

Dan Hill, Longer Fuse LP 4.99 Tape 6.99

Meco, Star Wars and Other Galactic Funk LP 5.99 Tape 5.99

Steve Bishop, Careless LP 5.99 Tape 6.99

Bee Gees, Live LP 8.99 Tape 9.99

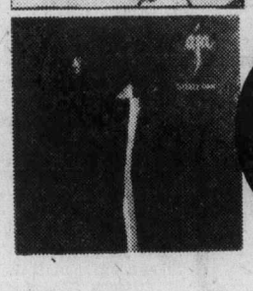
Steely Dan, AJA LP 4.99 Tape 6.99

Rod Stewart, Footloose and Fancy Free LP 4.99 Tape 5.99

Records, Main Floor

Please specify 8 track or cassette tapes when ordering.
Sale ends Saturday

TELEBUY 385-1311

Hudson's Bay Company

Rodale Mechanical Mule powers garden harrow

Energy cycle can power machines

By PETER TONGE
Colonist-Monitor News Service

It was a rerun of the old TV series, Gilligan's Island. On the screen Gilligan himself — the amiable buffoon and central character — was pedaling away on a bicycle-type contraption generating whatever electrical power the island castaways needed.

The scene was most appropriate, for here was I on a bicycle-type "energy cycle" doing the very same thing: generating electricity that was powering the TV set in my living room. I was pedaling a program so to speak.

When the Arab oil embargo finally brought home the fact that energy would become ever more expensive in the years ahead, British economist E. F. Schumacher's call for intermediate, energy-conserving technology began to make sense.

Many in the receptive audience took another look at technologies that had largely dropped out of sight after the well replaced the whale as the principal oil source. Pedal power was an obvious choice. After all, the sewing machine had been foot-powered to some extent clear into the '50s and servicemen found pedal-powered dentist drills still common in Japan in the immediate postwar years.

So innovative craftsmen, hobbyists, homesteaders and handymen generally began turning again to the treadle and pedal to power small tools and appliances. Stories of their endeavors began surfacing in such self-help publications as the Mother Earth News, Organic Gardening and Farming, Appropriate Technology, and the like.

Most of these articles dealt with one foot-powered machine or another. The need seemed there for an all-purpose pedal machine to power a variety of machines and appliances.

So, a little more than a year ago, Robert Rodale, editor of Organic Gardening and Farming magazine, asked his company's resources division to adapt the exercise cycle concept to this end. The result was the energy cycle, a stationary bicycle that can power a wide variety of small machines.

Like the bicycle, it is 95 per cent efficient. That is, all but 5 per cent of the energy put out by the leg muscles winds up in the appliance being driven. Tests show that an average person can generate between one-eighth and one-third horsepower.

In high gear the energy cycle has the speed to operate such light tasks as turning a lathe, a potter's wheel, and a kitchen blender, while geared down it produces the torque to pull a plow through a weed-infested field.

Out in a field left fallow for a year, I watched leg power alone (via the energy cycle) pull a plow through the soil much as a farm horse might have done at the turn of the century. It was an exhibition of raw power: Man plus energy cycle equals the pulling power of a half-ton horse.

In this two-man operation, one pedaled to power the winch that drew the plow, while the other guided it through the soil. The same method is used to cultivate.

The versatility of the energy cycle is considerable. Given the requisite adaptive attachments, the list of tools and appliances that can be pedal-powered is a lengthy one.

Kitchen aids which it powered with ease during trials with the prototype include: Food grinder, food shredder, can opener, dough kneader, batter beater, blender, butter churn, ice cream freezer, flour mill, cherry pitter, apple peeler and corer, potato peeler, knife sharpener, flour sifter, juicer, sweet corn kernel cutter, nut sheller, meat slicer, meat and bone separater, sausage machine and fish skinner.

The farm machinery side included the irrigation water pump, feather plucker, cultivator, weeder, harrow, disc, plow, potato digger, corn sheller, grain cleaner, rice polisher, and oatmeal roller.

Still other pedal-tested tools include a wheel grinder, stone polisher and buffer, drill, jeweler's lathe, wood carver, potter's wheel, and battery charger. If there are wheels or cogs in the mechanism, the likelihood is that the energy cycle can power it.

In one test a 12-year-old boy was asked to pedal-power a butter churn. In just 10 minutes he converted a gallon of cream into six pounds of butter. In another test a young woman, Dianah Branch, pedaled up a batch of ice cream, finding the task so simple "that I was able to catch up on my magazine reading at the same time." In contrast, hand-cranking ice cream is an enervating task.

I use the energy cycle to grind my family's flour and corn meal. I have also used it to pump waste water from the kitchen out into the garden.

Once I placed a stick in the power head and used it to drill a hole through an inch-thick plank in under one minute. The friction was so intense that it literally burned a hole through the plank. I don't expect to run short of matches; but if ever I do, lighting the barbecue will prove no problem with an energy cycle.

An auto generator and 12-volt car battery, plus the energy cycle, makes it possible to convert muscle power to electrical energy to operate such appliances as can be adapted to battery-stored electricity — including a TV set. On average, 20 minutes of 70 to 80 r.p.m. cycling generates enough current for 30 minutes of TV viewing time.

Rodale Press of Emmaus, Pa., has just published Pedal Power ($4.95 in soft cover). It deals with the history of pedal power and current experimental work, "still in its infancy but growing every day," to quote editor James McCullagh. It also includes plans for building an energy cycle while other plans show how to adapt a conventional bike to stationary power production.

Temple hidden beneath church

SYRACUSE, Sicily (AP) — Technicians repairing a decaying Roman Catholic church have found an underground synagogue under it and a number of narrow tunnels, one leading to the sea, municipal authorities in this Ionian Sea city said Tuesday.

They said the synagogue had well-preserved paintings, two skeletons partly varnished over, and a Hebrew writing referring to the transitory aspect of earthly life. The Jewish temple and other parts dug in the rock stood under the Baroque Church of St. Philip in a section once inhabited by Jews in the city's oldest part, the Ortygia Island. The church has been closed for several years owing to its bad repair.

Besides the synagogue, the finding includes spiral stairs hewn in the rock and leading to another underground section with a basin for immersions and a natural spring of water. From there depart a number of underground passages, one of which ends on the coast.

OPEN FRIDAY 'TIL 9
SPENCER'S
1110 Government Downtown
HAND-KNITTED COWICHAN INDIAN TOQUES
Hand-knitted for Spencer's, by native B.C. Indians. Made from hand-spun virgin wool that is virtually waterproof and provides exceptional comfort and warmth under all conditions. Available in many attractive patterns.

6.95
FREE DRAW "PIONEER" brand Bike and Trail down-filled Ski Jacket $59.95
"VISA" or Master Charge welcome

Strike up the Band!
WITH A NEW PIANO OR ORGAN FROM SCOTT'S
WURLITZER

. . . make this a musical Christmas
WE HAVE JUST RECEIVED 3 NEW SHIPMENTS OF WURLITZER PIANOS AND ORGANS PRICED TO FIT ANY BUDGET
Scott PIANO AND ORGAN
GROUP 5
1400 BLANSHARD at JOHNSON—PHONE 386-2434

COST PLUS
IMPORTS
STONEWARE COFFEE MUGS, TANKARDS and SOUP MUGS
MUG RACKS — Standing and Wall Type
Perfect for Christmas Gifts
JUST ARRIVED . . . FROM ENGLAND
Mixing Bowls and Baking Dishes
Stoneware Dishes for Pets
COST PLUS UNIQUE GIFTS AT AFFORDABLE PRICES
1102 Government St. at Fort, (behind Eaton's) Victoria.

COUVELIER

Our Fall Look!
Wool Camel, $150.00
COUVELIER
Fine Apparel
1008 Broad Street, Victoria 382-3312

Captain Morgan
Rum as rum should taste!

Captain Morgan Black Label
A favourite anytime because its smooth, robust flavour tastes great no matter how you mix it.
Captain Morgan De Luxe
An exquisite blend of the world's finest rums, aged a minimum of 6 years to a rich, mellow perfection. Ideal for occasions when only the best will do.
Blended from the finest domestic and imported rums. Distributed and quality guaranteed by Seagram.

Campbell rates plans for islands 'logical'

Putting all of the Gulf Islands into one regional district would be a logical step, and would receive the whole-hearted support of Capital Region chairman Jim Campbell.

The suggestion that the islands be taken out of the seven regions which now govern them, and that the Islands Trust then be abolished was made earlier this week by Municipal Affairs Minister Hugh Curtis.

Campbell said he, and many other islands' residents wanted to be self-governing to a greater extent than they were allowed to be.

"When Curtis (who was a former Capital Region Board chairman) and Roberts (former regional planner Tony Roberts) were responsible for planning in the Gulf Islands there was an almost total breakdown in communication between the islands and the regional board, and this was the main reason that I ran for office," said Campbell.

"My policy since I have been elected has been to do everything possible to give electoral areas, including the Gulf Islands, as much local autonomy as could be given under the legislation.

"I have prevented bureaucrats and planners from imposing their decisions upon the electoral areas, including the Gulf Islands."

Campbell said the Islands Trust concept, brought in by the former NDP government, was based on the idea that the islands were special, and that the people there couldn't be trusted to manage their own affairs.

Legislation, now pending, will make the Islands Trust wholly elected, and Campbell said that once Curtis had conceded that point the next logical step had to be to put all of the islands into one regional district, and put control of the islands back into the hands of one level of government.

U.S. eyes F-16 sale to Korea

WASHINGTON (Reuter) — The U.S. defence department has recommended the sale of 60 F-16 fighter planes to South Korea for an estimated $1.2 billion as a compensation for the withdrawal of U.S. ground troops from that country, government sources said.

If approved by the state department and President Carter, the proposed sale would be sent to Congress for approval next year.

A Pentagon study this summer recommended the sale of more than $8 billion in arms to South Korea to make up for the troop withdrawal.

It recommended the sale of 239 jet fighter planes, including 90 of the F-16s.

STYLERITE SHOES
SUPER 21st BIRTHDAY
Bonanza
LAST 3 DAYS
Men's, Women's, and Teens' Shoes, Slippers, Boots, Joggers' and Nurses' Shoes.
21% off
THERE'S MORE FOR YOU DOWNTOWN
master charge
CHARGEX
ENTIRE REGULAR STOCK
A deposit Will Hold — ALL SALES FINAL
Stylerite SHOES LTD.
1404 DOUGLAS
PHONE 385-3613
Where happy feet make happy faces!
11-23

Market Square

. . . Don't forget Market Square has something for everyone at everyone's price, at:

THE "CLUBMAN" BARBERSHOP
ORIGINAL GLASS & BRASS
MARKET PICTURE GALLERY
GYPSY WAGON
HASOTAVERNA
RIGA UPHOLSTERY LTD.
INCA IMPORTS & CRAFTS
OPEN PACIFIC GRAPHICS
GOLDEN APPLES OF THE SUN
SNAKES
CHULA'S
DOWN TO EARTH
SEMAPHORE CINERANT
ZAZA IMPORTS
THRIFTY'S
POTTER PAN
FAR WEST CANVAS & COTTON
SWEET TOOTH SALOON
BAGGINS
STUDIO R JEWELLER
MARKET SQUARE NEWS
KOSTA'S, GREEK RESTAURANT
SWAAN NATURAL FOODS
FAT PHEGE'S FUDGE FACTORY
DEJA-VU
FORT VICTORIA PHOTO PARLOUR
NOOS PIZZA SHOPPE
CLUTTERBUCK'S WOOL TUK
OCEAN BOOKS
FINS & FERNS
KASHMIR IMPORTS
THE SATIN MOON
FOXGLOVE TOYS
FOLKLORE CENTRE
ORANGE JULIUS
MUNRO'S BOOKS
MARKET PICTURE II GALLERY
FAYANNE'S FINGERNAILS
THE CUT ABOVE
MELI BOUTIQUE
FREENY BATH BOUTIQUE
CAFE DALI
MOSAMBIQUE
INNOVATION II STUDIO

"Market SQUARE has it!"

Market Square
PARKING ON 500 PANDORA RIGHT BEHIND THE SQUARE
11-23

"WE ARE OVERSTOCKED" SALE

SAVE NOW ON ALL YOUR HOME FURNISHINGS NEEDS — WE MUST CLEAR SOME OF OUR HUGE STOCK RIGHT AWAY! SHOP ALL 8 EXCITING FLOORS — FIX UP YOUR HOME FOR THE CHRISTMAS SEASON AT SPECIAL LOW PRICES

LIGHT UP YOUR MEAL-TIMES . . .
SPECIAL SAVINGS ON DINETTE SUITES

FEATURE SPECIAL
7-PIECE DINETTE

SEEING IS BELIEVING!
Just pefect for the large and growing family. Walnut finish, marproof top, 36"x60" table extends to 72", comes complete with 6 matching vinyl-covered chairs. Regular $239. Extra-special value for you at
$145.00

HERE IS SOMETHING DIFFERENT!
Octagonal table, 36"x36", extending to 48". White mar-proof table with sunny, yellow edging on a single pedestal base. With matching yellow, high-back swivel chairs. Regular $249.
Special Price $169.00

BRIGHTEN UP YOUR LIFE
Do it with this single pedestal 42" round table, featuring a bright sunburst on a white background. Matching highback yellow chairs with casters. $349 regularly.
Special Price $269.00

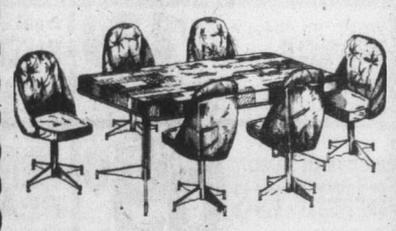

A BIG $100 SAVING!
Deluxe mar-proof "Butcherblock" top on a lemon-yellow, double pedestal base. Comes to you with six richly-cushioned, swivel chairs. This suite is almost too good for the kitchen. Regularly $529. Save $100.
Buy Now for Only $429.00

SAVE now on Christmas Gifts!
DRAPERY DEPARTMENT SAVINGS

CORDUROY BED RESTS
A super Christmas gift idea! Practical and attractive, plumply-filled, cotton, corduroy headrests in red, avacado, and gold.
Special $15.98 each
OR
Printed Patchwork Design Bedrests in shades of red or gold.
Special $9.98 each

ASSORTED FABRICS REDUCED TO CLEAR!

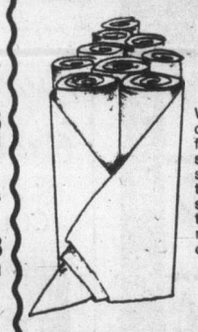

We have selected hundreds of yards of desirable drapery fabrics from our regular stock and priced them to save you handsomely. Textured casements, antique satins and many novelties that originally sold for as much as $8.95 per yard. Wide choice of colors.
To clear, $1.49 and $1.98 yard

JACQUARD DESIGN BEDSPREADS
Attractive, Jacquard patterns make these all-cotton bedspreads reversible. Colors are 100% color-fast, and come in assorted patterns.
Twin Size Special, $19.98
Double Size Special, $21.98

BAR STOOLS

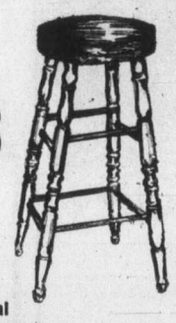

With black vinyl seats
Special
$15.00 each

BROADLOOM SPECIAL
ALL IN-STOCK CARPET
SAVE 20% OR MORE
Good selection of colours and styles
Install before Christmas!

FOOT STOOLS
From Taiwan — assorted colored vinyl seats, teak base and legs.

Special $21.00 each

ANOTHER WINNER AT STANDARD FURNITURE

Winner of the Sanyo Sound System "Anniversary Dream" was Mrs. Bellavie of 1280 Union Street, shown here receiving her prize

★ NO EXTRA CHARGE FOR DELIVERY
★ EASY CREDIT TERMS AVAILABLE

Downtown 737 Yates St. 382-5111
STANDARD FURNITURE
11-23

FULL MEASURE OF FOOD VALUE FOR YOUR FOOD DOLLAR

LOW COST

Louie's Low Cost Food Mkt., 658 W. Burnside
Lewis Low Cost, 2897 Foul Bay Road
Raynor Low Cost, 3931 Blenkinsop Road
Super Low Cost, 899 Esquimalt Road
Wellburn's Super Mart, 1058 Pandora
Lee & Sons Low Cost, 4085 Quadra Street
Willoway Mkt., 2579 Cadboro Bay Rd.
Quan's Low Cost Mkt., Metchosin Rd.
Gorge Produce Low Cost, 76 Gorge Rd.
Superway Low Cost, 2007-2009 Oak Bay Ave.
Valu Way Low Cost & Florist, Burnside
Brown's Low Cost, 204 Menzies St.
Deep Cove Trading Co., Deep Cove
Gorgeway Low Cost, 300 Gorge Road W.
Hillside Low Cost, Hillside Avenue
Young's Low Cost, 3888 Carey Road
Tam's Way Food Market
3337 Metchosin Road
Belmont Park Low Cost, Belmont Park

We reserve right to limit quantities
PRICES EFFECTIVE NOV. 24, 25, 26

YOUR LOW COST SHOPPING LIST

SCHNEIDERS NO. 1 BACON lb. 1.55
SCHNEIDERS WIENERS lb. 89¢
SCHNEIDERS COTTAGE ROLLS lb. 1.75
SCHNEIDERS HEAD CHEESE 12-oz. plastic tub 89¢
WESTERN FAMILY MARGARINE 3 lbs 1.29
WESTERN FAMILY SWEET MIXED PICKLES 32-oz. 1.19
WESTERN FAMILY GHERKINS 12-oz. jar 69¢
WESTERN FAMILY SLICED PEACHES 28-oz. 69¢
WESTERN FAMILY SHRIMP Tiny 1.09 4¼-oz. tins Broken 1.05
WESTERN FAMILY EVAPORATED MILK 2 15-oz. tins 79¢
CRISCO SHORTENING lb. 73¢
TANG SALAD DRESSING 32-oz. 1.15
ROBIN HOOD FLOUR 20 lbs. 2.89
CRISCO OIL 38-oz. 1.69

BIG BARGAINS EVERY DAY!

DUNCAN HINES DELUXE II CAKE MIXES pkg. 79¢
NABOB STRAWBERRY JAM 24-oz. 1.49
LIBBY'S TOMATO JUICE 2 19-oz tins 75¢
LIBBY'S TINY BEETS 2 10-oz tins 65¢
NALLEY'S CHILI CON CARNE Hot or Mild 30-oz. 1.09
ROYALE TOWELS 2 ROLLS 99¢
NEW STORES GORGE PRODUCE 76 Gorge Rd. SUPERWAY LOW COST 2007 Oak Bay Ave.
JOHNSONS BABY SOAP 3 bars 85¢
ROYALE BATHROOM TISSUE 4 ROLLS 99¢
CREST TOOTHPASTE 150 mil. 1.59
JOHNSONS BABY SHAMPOO 225 mil. 1.49
JOHNSONS BABY POWDER 14-oz. 1.49
PINETREE CASHEW NUTS 8-oz. pkg. 1.75
PURINA CAT CHOW TUNA DINNER SEANIP DINNER 500 gr. 57¢
HEAD AND SHOULDERS SHAMPOO Lotion — 100 mil. Jar, tube — 60 mil. EA. 99¢
SECRET ROLL ON ANTI PERSPIRANT Scented or Unscented 1.5 99¢

FRESH PRODUCE

NAVEL FANCY ORANGES 5 LBS 1.00
LOCAL NO. 2 CAULIFLOWER ea. 59¢
CANADA NO. 1 SNOBOY CELERY ea. 49¢

11-23

FULL MEASURE OF FOOD VALUE FOR YOUR FOOD DOLLAR

Music and dances evoke nostalgia

Big bands spectacle of past

By ANDREA HERMAN
Colonist-Copley News Service

A few dozen couples sway across the dance floor.

They're having a good time. Dancing the fox-trot and two-step and rumba. Some even are reviving a boogie-woogie that's been in mothballs for 30 years.

They shift their feet in quick little moves. They spin. They arch their backs. They hold one another. They swing to the sweet, hot jazz sound. To the piercing wail of the trumpet.

It's the old Dorsey sound... "So rare..."

And for a few hours what has been relegated to memory comes back.

Back from the '40s. It's the rhythm of the big swing bands that the buffs haven't heard in umpteen years.

Jimmy Dorsey's Orchestra, fronted by Lee Castle, is playing.

The band evokes nostalgia. It can't help it. It's a spectacle of the past, like organ players that came out of orchestra pits and the jillion tap dancers and jugglers who filled the movie screens. It makes you melancholy.

Dorsey's band has undergone some changes in the 39 years. But there's still Castle.

Castle ... soul brother to Tommy and Jimmy Dorsey ... taught by old Pop Dorsey ... born Aniello Castaldo in New York's Little Italy.

He tells you he was Sinatra's roommate back in 1938 when they all travelled with the Dorsey band.

That's where Sinatra learned his breathing and phrasing. "From the days he sang with us," says Castle.

And he recalls the other talents. Buddy Rich and Bunny Berigan, Jo Stafford, Paul Eston and Sy Oliver.

Castle was a featured trumpeter then. Oh, he played with other aggregations, too. But he joined back in 1953 when the Dorsey brothers merged and took over four years later after the Dorsey brothers died.

There were 14 musicians then. Now there are 11. All different ones, mostly young. Three brass, four reeds, three rhythms and Castle.

Castle is a lusty Neopolitan who still speaks with an Italian-Bronxese inflection. It's so authentic he played a gangster in The Godfather.

He's kooky and energetic on stage, plays his trumpet with soul, tells a few jokes, sings a few songs, and cares a lot about the business.

"I'd like to tell you that the big bands are coming back — and not just on the football field during halftime. Well, I can tell you that. They are back. But not like we once knew them.

"They're smaller now. Big bands don't make profits like they used to. Thirty years ago it was no big deal to add a man or two for a bigger sound. Today it costs. And bands aren't making that kind of bread.

"Yet folks want to hear and dance to the big band sound.

"Kids, you know, are discovering touch dancing. And they like it. And the older folks. They love reminiscing."

Soviets yearn to acquire social graces

By DAVID K. WILLIS
Colonist Monitor Service

MOSCOW, U.S.S.R. — Touches of the bourgeouis West in the sternly socialist Soviet Union:

Tips on beauty care for women (curls on the top, straight hair on the sides), on place-setting (the knife for the second course is closer to the plate than the fish knife . . . forks must be laid on their backs, prongs up), and on holdiay dishes (the most important is the cake . . . don't puzzle over grams and proportions . . . plunge ahead, attentively and accurately).

Then there are new party drinks) put the grated rind of a lemon and the juice, plus two egg yolks, into four glasses of milk, add four spoons of sugar, add more milk, beat, cool . . .).

These home hunts are not to be found in glossy family magazines. They are not accompanied by glamorous color photographs. There is no Soviet equivalent of Vogue or McCall's or House and Garden.

But the hints do appear in the gray pages of some Soviet publications — and the latest give a glimpse into the kind of taste the authorities want to cultivate among Soviet families.

The hints also reflect at least a measure of official awareness that many Soviet people yearn for some of the graces of life, after years of war and privation as the Kremlin has rushed to catch up with the West.

Consumers, confronted with shortages and uniformity in state stores, thirst after imported styles. The state tries to counterbalance this by imposing its own taste values, its own style of socialist sobriety.

The most recent series of tips cover two pages in the latest issue of the weekly supplement to the government newspaper Izvestia.

Along with eight photographs and two sets of drawings, they cover cooking, dressing, hairstyling, cosmetics, and flower arranging for the holdiday season just ended.

The supplement, named Nedelya (the Russian word for week), has printed five such sections of advice since April. Similar advice appears occasionally in a variety of monthly magazines available for home management.

A book called Tasty and Healthful Food carrries recipes and color photographs. Both encyclopedia and book are hard to find now, however.

Some of Nedelya's latest advice seems particularly bourgeois. After reading advice on how to set the table for guests with various spoons and forks (the sharp edges of knives must face the plate . . . dessert knife must be laid in front of the plate, parallel to the edge of the table), one Moscow woman lamented: "But we just don't have that many forks in our apartment!"

In the beauty care section of the supplement, women are advised to apply masks of face cream for 20 minutes a day. They should wash their faces five or six times in rapid succession, first with hot water, then with cold — without soap. They should lie down for half an hour before guests come.

This last tip amused the Moscow woman. "It's such hard work preparing for guests in our small apartment that I, for one, have no time to think, let alone lie down," she commented. Her remarks are echoed by many other housewives balancing full-time jobs and housework as well.

The supplement advises natural colors ar fashionable. For men, short hair has been in, but now hair can be onger on the top of the head. Long sudeburns, however, are definitely out.

If woman cannot afford a new dress for a party, then they should add a beautiful scarf, or change the buttons or some other detail.

Don't go to the theatre or another person's home wearing extravagant clothes, otherwise others will pay attention to you, the supplement warns.

As for cooking, the recommended highlight of a festive occasion is a Russian cake — a large shell of dough filled with potato, or cabbage, mushrooms, eggs, fish, meat, dry or fresh fruit, jam, or cottage cheese.

P.S. WE SOLD SO MANY COATS
WE HAD TO DOUBLE THE ORDER!!
100% LLAMA, $175 100% WOOL from $110
100% MOHAIR, $150 IRISH TWEEDS, $165
(10% Off for O.A.P. and Disabled)
GIFT SUGGESTIONS
Sweaters by Peter Scott, Dalkeith
Mohair Throws — made in Scotland
Pants, Skirt and Sweater Sets, Scarves
WE LIKE TO WAIT ON YOU AT THE
PICCADILLY SHOPPE
1017 Government St.
11-23

PHOTO-GREETING CARDS
SO PERSONAL

share with your friends
See our samples . . .
Order today from . . .
VICTORIA PHOTO SUPPLY LTD.
Victoria Photo Supply Ltd.
THERE'S MORE FOR YOU DOWNTOWN
1015 DOUGLAS ST.
385-3458
SPECIAL
REPRINT PRICES
From Color Negs. As Low As 26¢ ea.
11-23

Diamond Earrings
in 14K gold by
COLUMBIA
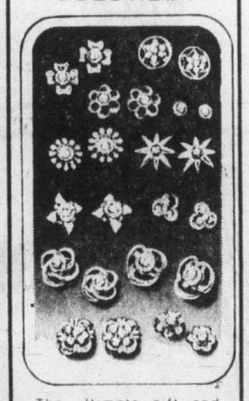
The ultimate gift and symbol of love...the romantic, mysterious diamond, set in fashionable 14K gold earrings. The perfect gift when you want to tell someone they're special. And though diamond jewellery is considered the ultimate gift, you'll be surprised to discover how affordable these precious earrings are
EASY TERMS
LAYAWAY
CHARGEX
MASTER CHARGE
ROSE'S LTD.
JEWELERS
1317 DOUGLAS ST.
DOWNTOWN
65th Anniversary Sale
Door Prize Winners
1st Prize — $550 Columbia Diamond Ring
M. Schuring, 512 Vincent Ave.
2nd Prize — Seiko Watch
B. L. Woloshyn, 220 Kamloops Ave.
11-13

Bakery Buys
FOR YOUR HOLIDAY TABLE
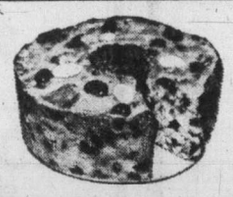
Leave the baking to us . . .
from our own Viteway Bakery!
WE INVITE YOU TO TRY OUR
Christmas Cakes
Christmas Puddings
Shortbread
All made from the purest
"Natural" Ingredients
Don't forget our fine selection of
NATURAL RAW NUTS
For your holiday entertaining
and we now have
CAROB CHOCOLATES
For a festive gift idea
VITEWAY
Bakery and Organic Foods Centre
1107 Government 11-17 384-6434

Remember him with
Evans
and he'll remember you...

RADIO-TYME® Genuine Hand Turned Leather $26.00
Sizes 7½ to 15, widths C, E, 3E
OLD COUNTRY SHOES
"We Serve You Right"
635 Johnson St. Downtown 383-7012

Today we're being buried by digits

All of us are caught up in numbers game

Snowball rolls over Colonist writer

By KING LEE
Colonist Reporter

All of us are caught up in the numbers game. It begins when we're children and at the rate the game is growing, who knows where it will end?

What's the first question the big people ask when you're trying to toddle along instead of crawl? It's: ". . . and how old are you?" It's then you have to remember your first number.

Early on you have to have a firm hold on the house number on the street where you live, in case you get lost. And from there it progresses innocently enough to your telephone number, if only it stayed there.

Today we're being buried by digits in the numbers game.

Just add them up . . .

There's your social insurance number, a nine-digit job which you either have to produce or recite in order to apply for a job, get past the admissions clerk at the hospital (even though you're bleeding all over her papers), or write a cheque for $2.95.

There's the new postal code, a three-letter, three-number monstrosity arranged so there are two letters and a number in the first group of three (but never more than one letter or one number in sequence) and two numbers and a letter in the second group. Not only do you have to remember your postal code at home, but you also get one for the office. And heaven help you, so they say, if the post office notices you've forgotten to put it on any piece of mail.

Of course there are the numbers of your bank accounts to remember — so you can get at your money — but also needed to open up other accounts around town.

And down at Victoria Press we've been issued personal telephone billing codes (nine more numbers) so that the switchboard operators can sort out who is making what long-distance calls. These codes are supposed to be secret so no one else can use yours and make obscene calls to Copenhagen.

Then along came metric conversion and more numbers memory work — converting kilometres per hour to miles per hour. Multiply the metric figure by six, then take the answer to the nearest figure divisible by five for the answer — approximately. (By this time the officer has written out the ticket).

My nervous breakdown really got rolling when here at the Colonist we were making our adjustment to video display terminals, the electonic gadgets which have replaced typewriters in newspaper offices.

The boss came up and **personally** handed me a three-letter three-digit code-name which allows me, and only me, to get into my electronic desk, as it were. I'm not convinced electronic pilfering will become a problem. No one ever wanted in my desk before.

What happened next was inevitable.

There I was all at the same time trying to get into my electronic hide-away, making a long-distance phone call and addressing my contribution to the Canadian Mental Health Association. You guessed it: all the necessary numbers got jumbled.

Now someone else is going to get billed for a call to the RCMP at Port Alice . . . the story I was writing has been "lost in the system" (as we say about our electronic goofs) and there appears no hope of ever finding it; and the CMHA donation? It probably will end up four provinces to the left of the right address.

The clincher?

I have been handed a top-secret combination for a three-turn lock. Only one other person has that number and we had to promise to swallow the paper with the numbers on it if we are ever asked about it.

What is the combination lock for, you ask? It's for a press office with a telephone in a local court building. Another phone, another number to remember as well as the lock stock of numbers.

It's too much. I want out of the numbers game. Now, if I could only remember my unemployment insurance number, doctor.

Christmas Belles

We've a dress collection to take you all through the season with ease — and style! Long or short — they're each as pretty as you want a party dress to be!

Miss Frith

1619 DOUGLAS
383-7181

Lots of parking off Fisgard Street.
Use Chargex, Mastercharge or our friendly account.

Save for a dream at the Bank of Montreal

A $150,000 Dream Home!

The Bank of Montreal wants to help you realize your dreams. The Dream Draw is our way of encouraging you to save for your own dreams while having an opportunity to win either a dream home, dream vacation or dream cash.

For every $50 deposit you make to a Bank of Montreal personal savings or chequing account between now and December 2nd, 1977, you will receive an entry into the Dream Draw. At the end of the contest period, 111 names will be selected to win a dream.*

All you need is a Bank of Montreal account. Open one and save with us. Or if you already have an account, just keep saving towards your dreams. Save a little each week and you could win a lot.

Ten $5,000 Dream Vacations!

Dream of it.

Win $150,000 to build the home of your dreams. There are a further $150,000 in prizes like vacations to London, the Mediterranean, Rio, the Orient, even Tahiti (or $5,000 cash) plus a hundred cash prizes of $1,000 each to build your own dreams sooner.

A Hundred $1,000 Dream Cash Prizes!

You're probably saving already. So why not save at the Bank of Montreal. You'll get all the regular benefits of our savings and chequing accounts plus the opportunity to win a Dream prize. See for yourself. An account with us makes a difference. Open yours today.

*Contest details available at all Bank of Montreal branches. Winners must answer a time-limited, mathematical, skill-testing question.

The First Canadian Bank
Bank of Montreal

"Yes, I use the Classified Ads to tell people about my business . . . it's effective and inexpensive."

"The Classified Ads found me a job and a place to live . . . it's a great place to save money!"

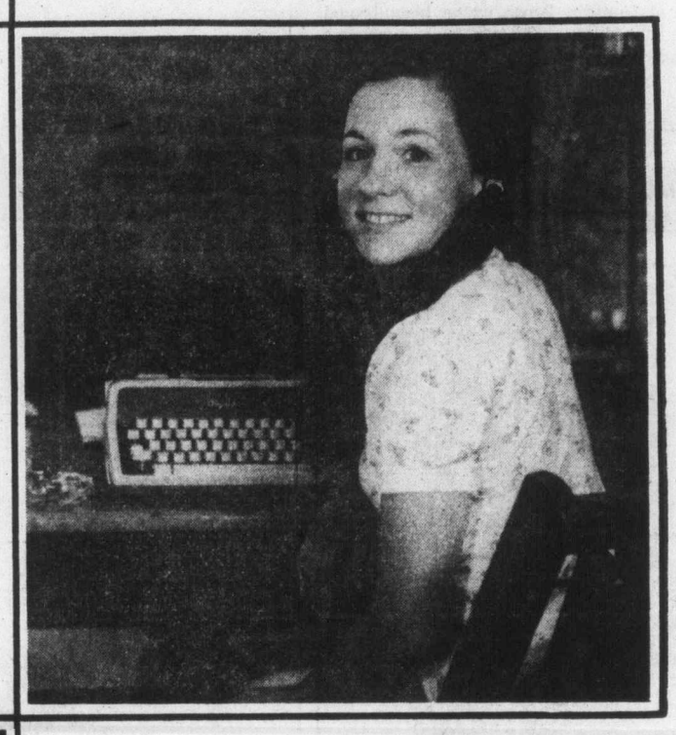

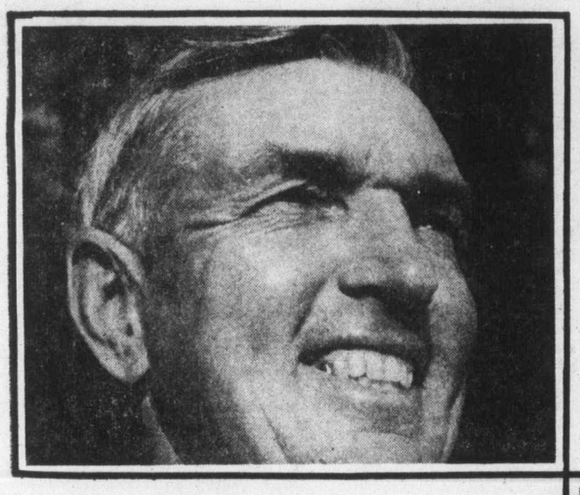

"I use the Classified Ads whenever I have an item around the house to sell! And when I want to buy something, then I read them!"

"It's important to save money when you're a young family . . . we use the Classified Ads and shop for our needs there too . . . because it's convenient and it saves us money."

"It's surprising how quickly you can sell things with a Classified Ad!"

"The Classified Ads really work!"

The Daily Colonist
Victoria Times
CLASSIFIED ADVERTISING
386-2121
Mon.-Fri., 8 a.m.-6 p.m.
Saturday, 8 a.m.-5:30 p.m.

MORGAN FRED BASSET

JUDGE PARKER

ARCHIE

RIP KIRBY

BLONDIE

MARY WORTH

HI and LOIS

KERRY DRAKE

MOMMA

M. V. Chesnut's Garden Notes

Quite a few folks write to me for advice when a treasured houseplant becomes stricken with one of our common plant diseases. In answering these appeals for help, I have found that one sure way to lose friends and infuriate people is to tell them to pick off and burn all the infected leaves.

"What do you mean — pick off all the infected leaves?" they roar at me. "If I did that, I wouldn't have any plant left. They're all discolored!"

What these folks want from me, of course, is a prescription for some sort of magic medicine or spray which will restore instantly the good green color to the brown-edged or spotted leaves. I am sorry to say that, to the best of my knowledge, no such wonder drug exists.

There are lots of good fungicides and other disease-combatting chemicals in the garden shops, of course, but with just a few minor exceptions, these are all preventives rather than cures. They are applied to healthy foliage to protect them against infection, for once a disease organism is well and truly established within the tissues of a leaf, no ordinary spray or dust can reach it or have any effect upon it.

In any case, the leaves of plants have very poor powers of regeneration. If you were to take a pair of scissors and snip a notch out of one of the leaves on your rubber plant, for instance, that leaf would stay notched to the end of its days. The same holds good for spots of discoloration caused by disease; even if you could eradicate the disease, the brown spotted leaves would never turn green again. In all my years of gardening, I don't think I have ever seen an individual leaf make a comeback.

The trick in combatting infection in plants, then, is first to remove any sources of infection, and then to protect the still-healthy portions of the plant with suitable sprays. This is why I keep dishing out my unpopular advice to snip off and burn all abnormal foliage promptly, as soon as noticed, for such leaves will never get any better anyway, and they may as well be sacrificed before they can infect other parts of the plant.

On houseplants, disease will almost always show up on one single leaf first — after all, it has to start somewhere. This one leaf infects others, and so the trouble spreads. As with cancer in humans, it is the hesitating, the waiting, the hoping that the trouble will go away of its own accord that leads to the loss of a valued plant.

If you keep your houseplants under close surveillance, you can often catch such troubles before they have spread beyond the first leaf, and its prompt removal and sanitary disposal will often abort what might have been a serious infection.

If you keep in mind the fact that a bad leaf will never get any better, you'll have no trouble in hardening your heart and nipping off the offender.

Mind you, all leaf symptoms are not necessarily caused by infections, and all the snipping and spraying and dusting in the world won't help if the trouble is due to simple mismanagement. Brown edges, brown spots, yellowing leaves, leaf curling and the loss of lower leaves can be due to physiological causes — what you might call general unhappiness at the roots. This inefficient functioning of the roots may be caused by too much or too little water, wrong kind of soil, exhausted soil, and overdose of fertilizer or too small a pot, with no infecting organisms present.

The thing to do in such cases is to get the plant out of its pot and have a look. The condition of the bottom soil will show up any fault in your watering; soggy, sour-smelling soil indicates too frequent watering, while bone dry conditions in the bottom of the pot shows insufficient penetration.

Roots matted into a ball and running around the inside walls of the pot show the need for a larger container, and this is a very common condition in recently purchased houseplants. For reasons of economy and weight, plants are almost always sold in pots too small for continued use, and should be repotted into larger containers soon after purchase.

Melvin Maddocks

In a recent issue of the fashion paper W, devoting itself to chic interiors, there is a scene from the kitchen in Pains Castle of Radnorshire, England. Eleven pairs of boots are lined up in a corner. Some sit on the floor, some on a broad windowsill. Some are tall boots, some are short boots, some are in-between. There are black boots, brown boots, tan boots, and boots of indeterminate color in various states of polish. A single boot has flopped over, guilelessly beaking up its row.

We can practically smell the leather.

The kitchen floor is composed of dark and light squares, and the whole impression is of one of those 16th-century Flemish paintings. The words under the picture enforce that impression. They read: "Alexis de La Falaise's kitchen lined with sturdy boots in a still life of country living."

The question is: Are these boots still warm from the feet that last filled them? Do the soles, if we could see them, reflect the condition of the ground outside the kitchen? — the powder of dust, the smear of mud. Are they, that is, working boots?

Or are they, perhaps, the ultimate in interior decoration? Did some designer with a penchant for "authenticity" visit cobblers for miles around, buying up at exorbitant prices all the "interesting" boots to be found? Then, after hours of trial and error — one tan boot here, one black boot there (ah! the travail of the dedicated artist!) — did he lay out his "happening" for the other artist, the W photographer, to record?

In short, do these boots get worn or do they get dusted, like Sandwich glass? Are they shoes or are they props?

We must assume that the "still life of country living" does not end with the kitchen. Perhaps in a castle fireplace a prop-cauldron hangs that cooks no soup. In a stone vestibule a prop-fishing net may spread itself against a wall, as if just pulled from the sea — carefully sprigged with seaweed. Is there a prop-hitching post on the lawn that collects no horses?

But a "still life of country-livng" is elementary as still lives go. Let us consider — if we can bear it — the stage sets we call our homes. What about the books in the so-called study? Do they get read? Or are they props, too?

In the living-room a piano sits, fragrantly oiled, keys polished white, just waiting for skilled fingers to fall on them. Or does it just wait? — another form of still life.

The 10-speed bicycle in the garage leans against a wall, propped as if the wheels had just stopped spinning. But how long ago?

Are all the chosen things we arrange about us strictly for use or are they, more often than not, cultural clues?

My New York Review of Books cast so negligently on the sofa, tells you I'm an intellectual.

The Schumann piano concerto on the turntable — underneath the Matisse print — tells you I'm sensitive.

The warm-up suit in the closet — royal blue, tastefully striped — tells you I'm active.

The oregano above the stove tells you I'm a gourmet.

The UNICEF calendar above the sink tells you I care.

Do we live our lives or do we pose them, as if we expect an archaeologist to enter at any moment and put all the artifacts together in an approving reading of our state of civilization?

Once one's clothes, one's gear proclaimed who one was. The shepherd wore a sheepskin and carried a crook. The cobbler worn a leather apron and carried on awl. Now the New York taxicab driver wears cowboy boots, the Kansas accountant wears a yachting blazer, and the suburban-Boston wife entertains guests on a maple milking stool.

Everything seems to have become costume and prop. "It's you! It's really you!" we cry to one another as we try on a new hat or change the wallpaper in a bedroom.

The Italian dramatist Luigi Pirandello thought that people become permanent actors, confusing themselves with the roles they play. We should be so lucky. We confuse ourselves with our hats and our wallpaper — our costumes, props, and stage sets.

Just off camera from those populist boots, we are convinced, stands an exquisite countess, dressed in a Saint Laurent gown and a mink-paw stole, waiting for her escort to drive up to the kitchen door in a Silver Shadow. Our only question is: Is she real or just another prop?

Sydney Harris

Thoughts at Large:

● Atomic energy may be a spendid method of heating steam to a million degrees, but for heating a house to 70 degrees, it is like employing an IBM computer to count your grocery change.

● There have been innumberable books written about the Thirty Years War, but how do you write an interesting history about thirty years of peace?

● The worst argument for permitting the Concorde to land in the U.S. is that its interdiction would offend our "ally", France; for, as is well known in international politics, nations have no allies or friends, they have only other powers whose interests at the same time happen to coincide or conflict with theirs.

● The greatest frustration in the arts is being "typed", and thus find oneself unable to try anything new or different; as Alfred Hitchcock once complained, "If I made a film of *Cinderella* the audience would immediately be looking for a dead body in the coach."

● The added income a man makes by graduating from college is mostly an illusion — the college eventually gets it back when the man sends his children there.

● It is not the incompetent who hurt organizations as much as the super-competent who have little faith in the competence of others.

●● Necessity is the best teacher of all; love runs a close second; while formal instruction limps in a poor third.

● When we are tempted to start a sentence with "If people would only . . . " it is best to keep in mind that people is an abstraction standing for I and Thou, and that at least half the responsibility for human conduct rests upon the I.

● The problem of original sin will not be unravelled until we learn why it is so much easier to get out of good habits than to break bad ones.

●● Nature yields her secrets to us reluctantly but without protest, knowing that in the end our species will return to the protoplasmic ooze if we extract more than we are able to replace in the cosmic eco-system.

● The chief difference between fundamentalists and other believers is that the fundamentalists look back to a pre-existent God of promises, while the others look forward to a God of process and development.

●●● Only as one nears retirement age is it possible to appreciate the truth of Bernard Baruch's remark upon reaching 85: "To me, old age is always 15 years older than I am."

Stuart Rosenberg

Interior decorators are fine people. I have no quarrel with them, but they ought not to decide what books will line our shelves.

Things probably are not that bad; they only seem that way. Yet, more and more homes give the unhappy impression that what few books they do contain are not chosen for reading. As the visitor casts an eye over the shelves, he gets the feeling that the books and book jackets were chosen with a careful regard for the color scheme of the room.

In this television age, the art of reading is, for many, relegated to the archaeological past. Manny of our homes seem nothing more than display cases in which much is on view, but little is discussed, analyzed, or thought through.

There is no substitute for good reading. Audio-visual aids such as movies and film strips may be useful classroom techniques, but they do not, alone, produce the educated man. We still are wondering about some of the "ninety-day wonders" the army "educated" in haste in the Second World War. You can "train" an animal in ninety days, but you cannot educate it. And so with humans.

The purpose of education goes far beyond the acquisition of techniques and hastily memorized skills. Its purpose is to put us in touch with great ideas: ideas than can help change our lives for the better.

Ideas come down to us from the past and are distilled in the minds of great men who have reacted to them in their own unique way. Even as the glaciers leave their imprints on the sands of time, so these men have bequeathed to us their reactions to life in the thrilling, throbbing, stimulating and surprising words they have put into books.

The trouble, it seems, with many so-called "educated" people is that they once read a book and never got over it. Truth to tell, most college graduates in North America are "super-kindergarteners", who have not even begun to learn how to learn.

Wisdom ripens slowly. Very few really achieve its fruits because they imagine they have it when they have not: They confuse information with insight. Wisdom is built upon the foundation stone of knowledge — but it is more than knowledge. And even knowledge does not consist in what you once learned; rather is it the broad total of what you have unlearned, relearned, and newly-learned. Above all, real wisdom begins when we get to know how much we do not know.

—AP

Shaking Margaret

Margaret Trudeau, estranged wife of Prime Minister Trudeau, dances with tennis star Vitas Gerulaitis at party in his honor at New York disco.

Europe: Lots of fuel

EASTBOURNE, England (CP) — An energy expert has described the North Sea basin lying between Britain and Norway as the world's most important new hydrocarbon province, with fuel to fill Western Europe's needs well into the next century.

Prof. Peter Odell, an energy adviser to the British government, told a three-day conference on advancing energy technology organized by the Institute of Fuel, that North Sea oil and gas could supply more than half of Western Europe's total energy needs up to and beyond the year 2000.

He said the development of Western Europe was historically based on the use of indigenous energy resources, but largely as a result of the activities of international oil companies, the region had become increasingly dependent on imported energy after 1950. It now seemed that the period 1950-75 would prove to have been a relatively short-lived aberration in the continent's energy supply and that there would be a steady return to an economic system which relied mainly on the use of indigenous energy.

Prof. Odell said that, in the short term, energy resources in Western Europe could be developed to meet an increasing share of the region's total needs. While North Sea oil and gas could supply more than half these needs up to or even beyond the year 2000, other Western European offshore oil-bearing areas would make energy contributions and in the long-term be supplemented by energy from indigenous coal.

"Indeed, coal could become the single most important energy source in the second quarter of the 21st century, given the development of new technologies on both the supply and demand sides," he said.

These developments in conventional energy could largely eliminate Western Europe's demand for oil imports and also reduce pressure for the fast and extensive development of nuclear power, he added.

"By 2050, it is not unreasonable to expect the commercialization of infinite energy resources such as solar, geothermal or fission. Thereafter, Western Europe's remaining reserves of conventional fossil fuel will become unnecessary to sustain the energy needs of the region, and may be reserved for other uses," he said.

Prof. Odell, from Rotterdam's Erasmus University, was presenting a paper entitled *A Return to an Energy Self-sufficient Western Europe* jointly with a university colleague, Dr. Kenneth Rosing.

'Skinflint' worth $5.8 million

SANTA MONICA, Calif. (Reuter) — Comedian Jack Benny, who thoughout his career portrayed himself as a skinflint hoarding his money, left $5.8 million when he died two years ago.

Some gulls gay, scientists find

SANTA BARBARA ISLAND, Calif. (AP) — Scientists visited this island to learn why some gulls make better parents than others. They found that some gulls don't become parents at all—they are homosexual.

"We were absolutely incredulous," said Dr. George Hunt, a member of a University of California research team that has studied 1,200 pairs of Western gulls since 1974.

"This is the first case (among wild birds) of homosexual pairs in which everything except copulation is done as if they were normal pairs," said Dr. Donald Farner, a professor of zoophysiology at the University of Washington.

Farner said the homosexuality in every case involves lesbian rather than male homosexual behavior. Females outnumber males on the island.

Homosexuality was recently discovered among male ducks at the Stanley Park Zoo in Vancouver where there is a shortage of female ducks, zoo curator Stanley LeSage reported.

David Susskind
talks to everybody
KCPQ 9 p.m. Wednesday
and it's always fun
call Cable 477-7353
11-23

100% INDEPENDENTLY OWNED AND OPERATED
WELLBURNS
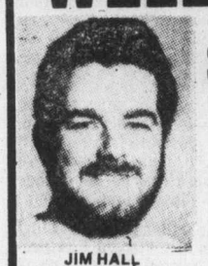
JIM HALL
SUPER MART
ON THE CORNER OF
PANDORA AND COOK
LOTS OF PARKING
FREE DELIVERY
MEAT DEPT. SPECIALS
ALL MEAT CUT FROM CANADA GRADE A1 or 2
CHUCK STEAKS lb. 79¢
CROSS RIB ROAST lb. 99¢
BONELESS POT ROAST lb. 89¢
MEDIUM GROUND BEEF lb. 99¢
SCHNEIDERS
BACON lb. 1.55
COTTAGE ROLLS lb. 1.75
HIND QUARTER 1.19 lb.
Weight loss in cutting, boning and trimming will increase the price per pound.
FANCY NAVEL 163s ORANGES 5 lbs. 1.00
LOCAL CAN. NO.2 CAULIFLOWER ea. 59¢
CAN. NO. 1 CELERY ea. 49¢
GREEN PEPPERS 2 for 29¢
ISLAND FARMS EGG NOG LITRE 79¢
YORK FROZEN ORANGE JUICE 12 oz. 69¢
CARNATION HASH BROWNS 4 lbs. 69¢
NESCAFE INSTANT COFFEE 10 oz. 4.89
MORE SUPER SPECIALS IN LOW COST AD
OPEN 7 DAYS A WEEK | MON.-FRI. 9-9 | SAT. 9-6 SUN. 10-6
11-23

Special Christmas party packages at Duncan
Treat your loved ones to a traditional Christmas ...without all the work! Come to the Village Green Inn at Duncan on Vancouver Island. Special package rate of $100 per person (lower for children) gives you a luxurious hotel room for four nights from December 23 . . . a jolly Christmas Eve Party . . . and superb Christmas turkey dinner. BOOK NOW! Call collect to Duncan — 746-5126 or Vancouver — 682-8484.
The Village Green INN

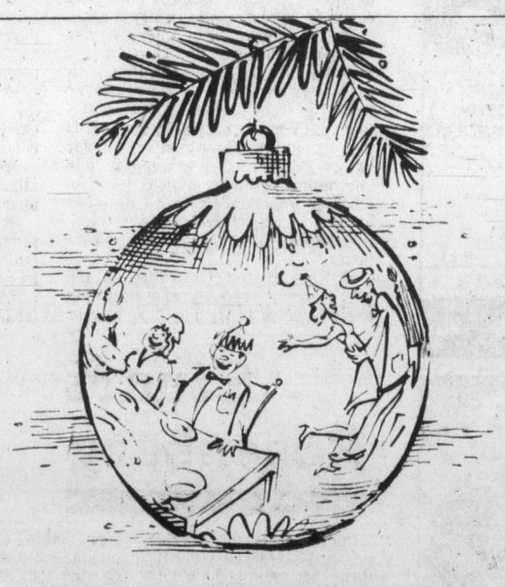
Deck our halls with Christmas parties.
Bright and cheery occasions call for celebrating, and celebrate you will when you leave the party arrangements in the capable hands of The Empress.
Whatever you wish for a merry Christmas, from canapes to a full course banquet, from the bartender to the music, The Empress will joyfully accommodate.
But you better call now 384-8111 local 7705, and reserve for the gang. There's only so much space around our tree.
THE EMPRESS
CP Hotels

STARDUST
NOW OPEN FOR LUNCH
MON.-FRI.
STEAK DINNER 2.99
BARON OF BEEF 2.75
PRAWNS in a basket 3.25
FRIED CHICKEN 2.90
CLUBHOUSE SANDWICH 2.25
SALAD BAR 1.75
LIVE ENTERTAINMENT DAILY
11-23 385-1031

FREE NOON-TIME THEATRE
Thursday, November 24, 12:15-12:45
at McPherson Playhouse
VICTORIA ACTORS ASSOCIATION
presents a delightful program of humorous and dramatic readings. The third in a series of weekly noon-time theatre by prominent Victorians. These popular events are free to the public and box lunches will be available. This series is being sponsored by The Community Arts Council and McPherson Playhouse.
11-23

STARDUST
860 YATES STREET 385-1031

THE RUPTURED DUCK DISCO
Ladies' Night Thursday 7-9 P.M.
Guy's Night Friday 7-9 P.M.
featuring LIVE ENTERTAINMENT
DANCE CONTEST FRIDAY PRIZES
DOOR PRIZES
HORS D'OUVRES
860 YATES ST. 385-1031
11-24

Clare Anderson invites you to partake of delicious food in especially pleasant surroundings
CUCKOO CLOCK TOWN and COUNTRY SHOPPING CENTRE
in the Town and Country Shopping Centre . . .
• Savour Our Superb Cuisine
• Fast and Courteous Service
• Friendly and Casual
VISIT US TODAY!!
NEW EXTENDED HOURS
MON.-SAT. 8:30-1 a.m.
SUNDAY 8:30-10:30 p.m.

LIVE BURLESQUE
2ND SENSATIONAL WEEK
IN PERSON
The Naughty LIZ LYONS
DIRECT FROM LAS VEGAS
continuous shows nightly
LAVISH SHOWS BEAUTIFULLY COSTUMED
Imported Acts
SORRY! NO CAMERAS ALLOWED
DOORS OPEN 7 P.M.
Reservations Phone 384-0023 382-6966

"RATED X"
ALSO STARRING SANDY KING
MOTHERS CABARET
618 Johnson St.
11-22

Felice's
Live entertainment Thurs., Fri., Sat.
DINING LOUNGE
watch the inner harbour over lunch, over dinner
Gourmet meals elegantly served in luxury surroundings
LUNCH: MON.-FRI. 11:30-2:30
DINNER: DAILY 5:30-11:30 P.M.
1218 Wharf, Hartwig Court
enter parking lot past wharf at bottom of Yates Street after 5:30 p.m.
Reservations Please: 385-4497
STEAK & LOBSTER

Served with Vegetables Potatoes Salad Bar
THURSDAY NITE
$8.95 Per Person
10-5

VICTORIA OPERATIC SOCIETY
presents
Music By JOHANN STRAUSS
Die Fledermaus
(The Bat)
NOV. 25—DEC. 3
MATINEE SUN. NOV. 27
NO SHOW MON. NOV. 28
Tickets $4.00, 5.00, 6.00 at McPherson Box Office and Hillside Mall. Senior Citizen & Student Prices Available
McPHERSON PLAYHOUSE

Scrooge loves the Dickens out of WEED EATER
TRADEMARK®

WEED EATER makes the nylon cord trimmer that leads the market in popularity. We made 'em first. We make 'em last.™ And just in time for Christmas, WEED EATER Model Needie ® is at a new reduced suggested retail. Only $79.95 (formerly $89.95). Needie is four tools for the price of one: a trimmer, edger, sweeper, mower. It's electrically operated and cuts a 16-inch path with specially treated fishing line. Quicker, easier and safer than metal blades. Whether giving or receiving, THE WEED EATER Family Can Cut It.™

WEED EATER
PRICES START AT
$29.95
*Suggested Retail for Weed Eater Model 317 - Clippie
Yellow Pages
FOR YOUR NEAREST WEED EATER DEALER LOOK IN THE "YELLOW PAGES" UNDER LAWN MOWERS OR PHONE 591-5311 (SURREY)

Broadbent branded a hyena by Trudeau

OTTAWA (CP) — Prime Minister Trudeau called NDP Leader Ed Broadbent a hyena this week after the latter called him the authoritarian master of the half truth.

The rowdy name-calling contest occurred during a Commons discussion on various allegations of RCMP wrongdoing.

Trudeau said Broadbent had accused the RCMP of breaking into NDP offices in 1972.

Broadbent denied he had accused the RCMP and said Trudeau was up to his old tricks of attributing false statements to opposition members.

Trudeau said he was glad to see Broadbent backpedaling from the alleged accusation against the RCMP.

Speaker James Jerome ruled that no one would be forced to withdraw remarks.

Entertainment Guide

THE BUTCHART GARDENS—OPEN EVERY DAY OF THE YEAR — Admission gates now 9 a.m. to 4 p.m.

WINTER IN THE GARDENS — Admission charges are reduced though these 35-acre gardens are still majestically beautiful! Should it shower, don't worry, there's free use of umbrellas for everyone.

THE BUTCHART GARDENS RESTAURANT — OPEN YEAR ROUND. Serving light lunches and scrumptious HIGH TEA beside a crackling hearth in the relaxed atmosphere of the historic Butchart residence. We invite you to make reservations at 652-2422. Now open 10 a.m. to 4 p.m.

SEEDHOUSE and GIFT SHOP. Open every day. Ask to see how our seeds are packaged this winter.

COFFEE BAR SERVICE — Always available.

THE BUTCHART GARDENS — A pleasant visit any time of the year.

STRATHCONA HOTEL — British Columbia's largest night-life centre, 919 Douglas St. 383-7137, PRESENTS . . .

THE OLD FORGE CABARET — For your dancing pleasure, 6 nights a week — Live music featuring "THE BROTHERS FORBES & FRIENDS." Reservations until 9:30 p.m. 383-7137.

THE CUCKOO'S NEST LOUNGE — Full kitchen facilities serving outstanding lunches and dinners. Featuring a unique 1952 MG-TD Roadster salad and soup car. Dinner reservations 383-7137. Discotheque every night 10 p.m. to 2 a.m. except Sunday. Enjoy the funky antique atmosphere.

THE STING LOUNGE — Buffet luncheon and salad bar weekdays. Prohibition Days atmosphere featuring Victoria's busiest discotheque 6 nights a week.

BIG BAD JOHN'S — Victoria's most famous lounge—Crazy Hillbilly atmosphere and Country and Western Music.

THE RED LION MOTOR INN, 3366 Douglas Street, Victoria, B.C., landmark of hospitality featuring:
give to bussey

THE TOWER LOUNGE—Live entertainment nightly: MIKE and MARIA.

THE LION'S DEN DINING ROOM—Continental buffet Mon. through Thurs. 5-9 p.m.; Fri. and Sat. 5-11 p.m. Closed Sun.

THE WINECELLAR — Victoria's only wine bar featuring buffet luncheon daily 12 noon to 2 p.m. Open daily from 12 noon to 12 midnight. Backgammon Table; Poolside location. Closed Sunday.

Enjoy the Red Lion's other facilities — coffee shop, heated outdoor pool, sauna and swirlpool.

Brentwood Inn
7172 Brentwood Drive
Brentwood Bay
Vancouver Island
NEXT TO MILL BAY FERRY
NOVEMBER SPECIAL
• Alaska Shrimp Cocktail
• Salad Bar
• Filet Mignon with Mushroom Caps
• Fresh Vegetable and Potato
• Oven Baked Scone Bread
• Strawberry Cheesecake
• Beverage
$10.95 Per Person
RESERVATIONS 652-2413
OPEN 7 DAYS A WEEK
SUNDAY BRUNCH 11:30-2:30
11-2

FOR ONE WEEK ONLY
November 25-December 3 8:00 p.m.
Bastion Theatre presents
FORTUNE AND MEN'S EYES
A shocking expose of prison life
For mature audiences only
NOW AT MOVIE PRICES ($3.50 and $4)
Tickets at The Belfry or phone Bastion Theatre, The Belfry, McPherson Playhouse or Hillside Mall Ticket Centre
(no Monday Showing)
THE BELFRY
385-6815 1291 Gladstone (at Fernwood)

ALLEN HOUGHTON presents
world famous mime-clown
DIMITRI
superb acrobat
masterful balancer
musical genius (plays 10 instruments)
former student Marcel Marceau
"He makes us laugh."
—Max Wyman, Vancouver Sun
ROYAL THEATRE
SUNDAY, NOV. 27th, 8:30 P.M.
Tickets at McPherson Playhouse and Hillside Mall
SPECIAL PRICES $8.00, $7.00, $6.00
STUDENTS HALF PRICE.

THE PLACE TO GO-GO
MEMORIAL ARENA
FRIDAY NIGHT
8:00 p.m.
SKATING PARTY
LIVE!
Bring Your Friends . . .
Have a good time
Skate to the music
and enjoy all the fun!
11-17

BOX OFFICES
OPEN TOMORROW
AT ALL LOCATIONS BELOW
LYNN NIGHTINGALE
Ice Capades
Come on along and get that
HAPPY FEELIN'
1977 CANADIAN LADIES CHAMPION
PRESENTED BY THE CITY OF VICTORIA
VICTORIA MEMORIAL ARENA
WEDNESDAY, DEC. 14 THROUGH SUNDAY, DEC. 18
ALL SEATS RESERVED 5.00 - 5.50 - 6.00
TICKETS ON SALE
10:00 a.m.-5:00 p.m. MONDAY TO SATURDAY
ARENA, THE BAY, WOODWARDS, HILLSIDE MALL, EATON'S.
The Bay and Eaton's, Victoria Customers may use their Charge Accounts.
PERFORMANCE TIMES: WED. AND THURS., 7:30 P.M.
FRI. AND SAT., 8:00 P.M. SAT. MATINEE 2:00 P.M.
SUNDAY MATINEE 2:00 P.M. AND 6:00 P.M.
SPECIAL PRICES
CHILDREN AND YOUTHS 16 YRS. AND UNDER
1.00 OFF REGULAR PRICE
WED., 7:30 P.M. SAT. MATINEE 2:00 P.M.
SUNDAY EVENING MATINEE 6:00 P.M.
11-24

The Big Eye
Friday Special!
IN THE BIG EYE DINING LOUNGE
Friday Night only — on presentation of this advertisement (clip out) we provide
2 Prime Rib Dinners
for 10.95
INCLUDES French Onion Soup au Gratin, Salad, Specially Aged Prime Rib of Beef Au Jus, Yorkshire Pudding, Baked Potato, Beverage.
By reservation only 7 to 9 p.m.
Enjoy the cabaret after dining if you wish
CLIP AND SAVE
INGRAHAM HOTEL
2915 DOUGLAS ST.
385-6731
8-4

FINAL WEEK!
Mike & Maria
TWO TALENTED CANADIAN RECORDING STARS
NIGHTLY, MON. to SAT., ENDS SAT., NOV. 26
in the
TOWER LOUNGE
RESERVATIONS 385-3366
THE RED LION MOTOR INN
3366 Douglas Street, Victoria, B.C.
11-21

Starts TOMORROW!
Why doesn't anyone tell you there's a difference between making love and being in love?
FIRST LOVE
Do you remember...
PARAMOUNT PICTURES PRESENTS A TURMAN-FOSTER COMPANY PRODUCTION "FIRST LOVE"
Starring WILLIAM KATT SUSAN DEY
WARNING: Occasional Sex Scenes — B.C. Director.
NIGHTLY AT 7:00 and 9:00 p.m.
SUNDAY AT 1:30, 3:00, 5:00, 7:00 & 9:00 p.m.
ENDS TONITE
"ONE ON ONE"
AT 7:00 & 9:00 p.m.
MATURE
382-5922
TOWNE
808 DOUGLAS ST. in Nootka Court

STAR WARS
STARRING: Mark Hamill Harrison Ford
Carrie Fisher Peter Cushing
Alec Guinness
GENERAL
odeon 1
780 YATES STREET
MATINEES FRI., SAT., SUN., 1:45, 4:10
EVENINGS 6:45, 9:10

Sometimes when you reach for a dream you have to leave something behind.
You Light Up My Life
GENERAL
odeon 2
780 YATES STREET
STARRING: Didi Conn
MATINEES: FRI., SAT., SUN. 1:30, 3:15, 5:00
EVENINGS: 7:05, 9:10

THE SURPRISE FILM THAT'S ALL THE RAGE
Outrageous!
STARRING: Craig Russell Hollis McLaren
MATURE
Warning: Occasional suggestive scenes and dialogue. (B.C. Dir.)
haida
909 YATES STREET
SHOWTIMES: 7:00, 9:00
MATINEES: FRI., SAT., SUN. 1:30, 3:20, 5:10

MATURE with BURT REYNOLDS
Warning: Some coarse language. (B.C. Dir.)
Smokey and the Bandit
COUNTING HOUSE 1
BROAD AT BROUGHTON
7 & 9 MAT. SAT. 2:00 p.m.

A PRIZE WINNING NOVEL BECOMES A BRILLIANT CINEMATIC TRIUMPH
Starring: Sylvia Kristel, Joe Dallesandro
ENDS THURS.
THE EDGE
Warning: "Nude Sex Scenes Throughout" — B.C. Dir.
COUNTING HOUSE 2
BROAD AT BROUGHTON
Showtimes 7-9:10

Children and Golden Age $1.00
The Adventures of the WILDERNESS FAMILY
GENERAL
Based on a true story of a modern pioneer family who turned their backs on civilization . . . never to return.
Starring ROBERT F. LOGAN · SUSAN DAMANTE SHAW introducing HOLLYE HOLMES and HAM LARSEN
COUNTING HOUSE 2
BROAD AT BROUGHTON
STARTS FRIDAY
Evenings 7 & 9
MATINEE SATURDAY 2:00 P.M.

"ONE OF THE MOST TERRIFYING AND INTELLIGENT HORROR MOVIES IN RECENT YEARS"—Cinefantastique.
THERE'S ONLY ONE THING WRONG WITH THE DAVIS BABY...
IT'S ALIVE
THE ONE FILM YOU SHOULD NOT SEE ALONE
A LARRY COHEN FILM • "IT'S ALIVE" • A LARCO PRODUCTION
starring JOHN RYAN • SHARON FARRELL • ANDREW DUGGAN • GUY STOCKWELL
JAMES DIXON • MICHAEL ANSARA • music by BERNARD HERRMANN
TECHNICOLOR • written, produced and directed by LARRY COHEN
from Warner Bros. DABARA FILM RELEASE
STARTS TOMORROW!
WARNING: Parents — Sustained suspense, frightening for children. — B.C. Director.
CAPITOL 805 Yates 384 6611
TILLICUM DRIVE-IN Burnside at Tillicum 382 7531

STARTS TOMORROW!
JAMES CAAN
GENIEVIEVE BUJOUD
in
"ANOTHER MAN ANOTHER CHANCE"
MATURE
CORONET 836 Yates 383 6414

SOFA AND CHAIR BEDS
POLY
FURNITURE—LIGHT, COMFORTABLE, EASY TO MOVE — 517 YATES

Tonight . . .
"CONFESSIONS OF A BLUE MOVIE STAR" plus . . .
"NAUGHTY GIRLS ON THE LOOSE"
COMPLETE SHOWS AT 7:00 & 8:25
fox cinema
RESTRICTED
Warning: Completely concerned with sex. (B.C. Director)

THE Arena
THURSDAY
TINY TOTS SKATING
1:30 p.m.-3:00 p.m.
PUBLIC SKATING
4:00 p.m.-5:45 p.m.
10-26

FAMOUS PLAYERS THEATRES

Starring Arnold Schwarzenegger
ENDS THURS.
Pumping Iron
NIGHTLY, 7:00 & 9:00
ROYAL 805 Broughton 383 9711
GENERAL

GEORGE BURNS · JOHN DENVER
NIGHTLY 7:05, 9:05
"Oh, God!"
CAPITOL 805 Yates 384 6611
GENERAL

Starring Bibi Andersson · Kathleen Quinlan
ENDS THURS.
NIGHTLY — 7:00, 9:00
MATURE
I NEVER PROMISED YOU A ROSE GARDEN
OAK BAY 2184 Oak Bay 598-2213

ENDS THURS.
NIGHTLY: 7:00 & 9:00
They didn't want to kill. But they didn't want to die.
THE HILLS HAVE EYES
CORONET 836 Yates 383 6414
11-22
Warning: Brutal violence & gory scenes throughout — B.C. Director.

Vancouver Island Opera Society
Auditions
for the spring production of John Gay's
The Beggar's Opera
Monday, November 28th
There are still openings for three leading male singers and one mezzo-soprano.
Please call 385-0222 to arrange a time.
11-24

The way to San Jose? Straight down, doctor

An airliner made an emergency return to San Jose, Calif. airport after a screaming passenger stripped off his clothes, sprinted down the aisle and began kicking in the cockpit door. He was identified as **Haten Fawal**, 37, a medical doctor from Lebanon, who they said was apparently visiting friends or relatives in San Jose.

•

With the temperature at -21C, **Prince Philip** arrived in Regina Wednesday for a four-day visit. The prince is taking part in the annual meeting of the Royal Agricultural Society of the Commonwealth, of which he is president.

•

Patrick Brunson of Roanoake, Va. has sworn off hunting. It wasn't so much his accidentally shooting himself in the arm with his eight-millimetre bolt-action Mauser,

NAMES in the NEWS

as it was the reaction of a single-minded hunter who was more interested in pursuing the deer Brunson had wounded than in helping him. "I asked him for directions to the road and he asked me for directions to the deer."

•

Norwegian explorer **Thor Heyerdahl** left southern Iraq in a reed boat Wednesday to sail to the Indian Ocean. He wants to prove that the Sumerians, the earliest known settlers in what now is Iraq, were the first to spread their civilization to other parts of the world.

Actress **Mackenzie Phillips**, 18, was found sprawled on a West Hollywood street just after midnight and booked for investigation of possessing cocaine and public drunkenness.

•

Prince George Mayor **Harold Moffat** filed a writ and statement of claim in B.C. Supreme Court alleging B.C. Television slandered or libelled him during a program on land dealings last spring. The city has filed similar action.

•

Charles Marion, kidnapped and held for ransom for 82 days, has left the Sherbrooke, Que. hospital where he was taken after his release Oct. 28 and has gone to an undisclosed address in the city. "He has difficulty walking," said **Nicole Marion**, a daughter-in law. "His left foot, the one that was chained, drags when he walks. The foot is paralyzed and it is not certain that he will recover use of it completely. He is very feeble but his morale is good."

•

U.S. Chief Justice **Warren Burger** was discharged Wednesday from a Washington hospital after eight days of treatment for a recurring lower back ailment. Burger, 70, promptly returned to the court.

•

Comedian **Dick Van Dyke** says he is quitting The Carol Burnett Show which he joined this fall as a replcement for **Harvey Korman** because of the strain of commuting from his home in Arizona.

Beauty queen raped me — Mormon

LONDON (Reuter) — A former U.S. beauty queen infatuated with a young Mormon missionary aroused him into having sex while he was chained to a bed, a court was told Wednesday.

Joyce McKinney, 27, was alleged by the prosecution to have followed missionary Kirk Anderson across the world because of her "all-consuming passion" for him, kidnapped him with a friend's help and kept him shackled in a remote cottage in Devon, southwestern England.

Anderson said he had not wanted sex with her, prosecutor Neil Dennison told magistrates at Epsom, south of here. But he was told that the ransom for his release was to make Miss McKinney pregnant, the prosecution alleged.

Anderson claimed he was stimulated by Miss McKinney while chained and she was the active partner. She admitted he was shackled to the bed, but said this was merely an instrument for what she called "bondage sex," with Anderson a willing partner.

Questioned by the defence, Anderson admitted he and Miss McKinney had sex twice more that night without the chains. "I knew I'd be chained up again if I didn't," he said.

Dennison said Miss McKinney was consumed by two passions— a hatred of the Mormon Church and her desire for Anderson. He, as a Mormon, is forbidden from sex before marriage, but they had sex soon after they met in Utah.

Anderson broke off the relationship because he felt guilty. Then she began her chase across the Atlantic to the London suburb where he had asked for work to get away from her. Miss McKinney said she was pregnant by him and refused to accept their relationship was over.

Miss McKinney of Asheville, N.C. and co-defendant Keith May of Maywood, Calif. are accused of forcibly abducting Anderson, assaulting and imprisoning him and possessing an imitation hand gun and bottle of chloroform. The prosecution is asking for their committal for trial

Anderson arrived in Britain in September, 1976. A few months later Miss McKinney hired a private detective to help trace him.

On the day of the alleged kidnap, Dennison said Miss McKinney waited in a parked car behind the Mormon church in Epsom with an imitation revolver and a bottle of chloroform while May followed Anderson outside the church, stuck the fake revolver into his ribs and forced him into the car. Anderson was told to get on the floor in the back of the car and was covered by a blanket.

Miss McKinney and Anderson spent three nights in the cottage in the same bed, Dennison said. On the first two nothing more than kissing and cuddling took place but on the third he was spreadeagled on the bed and forced to have sex with Miss McKinney.

Describing that night, Anderson told the court he had asked Miss McKinney to rub his back. She did that, but clearly was intent on having intercourse with him, he said.

May and Miss McKinney together then used chains, ropes and padlocks to tie Anderson down on his back to the four corners of the bed.

"The chains were tight. I could not move. She grabbed the top of my pyjamas and tore them from my body until I was naked. She proceeded to have intercourse. I did not wish that to happen."

—AP

Hang in there

It was a bad hour for truck driver Joe Landis as he dangled in his truck cab over edge of 80-foot-high highway bridge awaiting rescue. Truck flipped off bridge after being cut off by swerving car. Rescuers eventually reached Landis with ladder and took him to hospital, where he was treated for broken leg and released.

HAPPY SALES

The Ideal Christmas Gift For Tired, Sore, Feet.
Dr. E. H. Thomassen's Happy Soles. The water filled inner sole that massages your feet all day long. Wear them with your ordinary shoes and enjoy the difference. Now available at the following Sfores:
Blay's Pharmacy • The Bay • Woolco • Stylerite Shoes • Owl Drug Pharmacy • Mayfair Shoe Repair • Young's Shoes & Wyatt's Shoes • Sidney Shoe Repair • Robinson's, Sidney.
Retailers Write: Box 8 RR3, Victoria, B.C. V8X 3X1

RUFFINO

CHIANTI
D.O.C.*

Discover Ruffino Chianti — a choice wine made from grapes grown in the heart of the famous Chianti region near Florence. Next time you set your table, save a place for Ruffino Chianti. It adds a lot to the enjoyment of any fine meal.

*D.O.C. — De... as certified and controlled by law.

RUFFINO 1877-1977
A 100-YEAR-OLD TRADITION

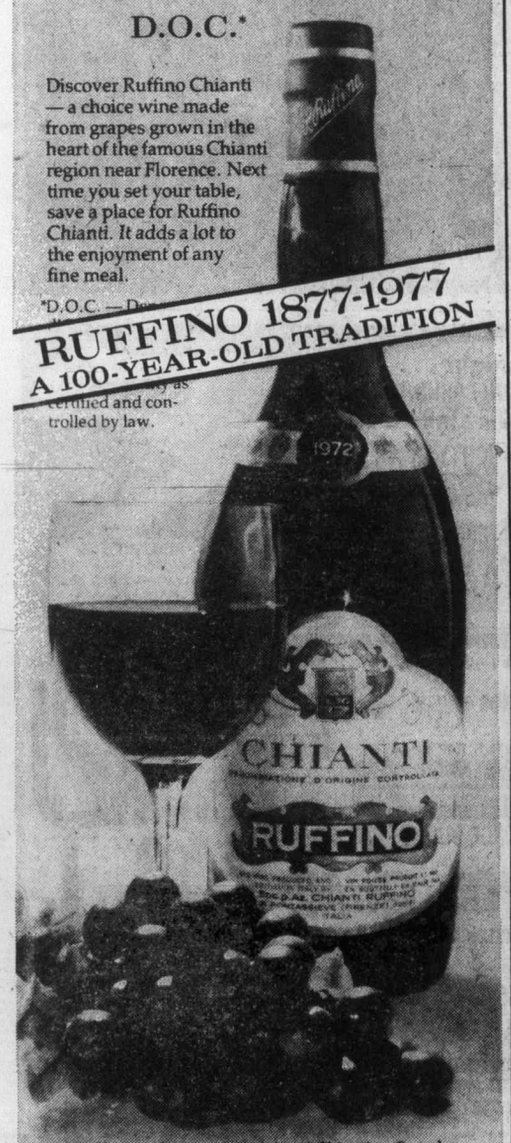

Ruffino — the most appreciated Chianti in Canada and the rest of the world.

Woolco PHARMACY

Pre Christmas Gift Suggestions

PHILLIPS MEN'S ADJUSTABLE TRIPLE HEADER RAZOR with pop-up trimmer
41.99
model HP 1121

SUNBEAM 'MIST STICK' CURLING IRON
• Swivel Cord • 40 Watt Heater • Light Indicator
13.99

Dual Action with travel case
LADY BUG
17.99

Deluxe Lady Shaver

• NEW! REMINGTON ELECTRIC RAZOR GTX 2000 with coil cord
42.99

FOR HER!
CHARLIE
3.5 fl. oz. SPRAY COLOGNE
1.99

FOR HIM!
OLD SPICE
4.8 fl. oz. AFTER SHAVE
available in original or lime
1.99

"CHECK OUR NEW EVERYDAY LOW PRICES ON COSMETIC FRAGRANCES!"

CLAIROL 'NAIL WORKS'
• Shapes, Files, Buffs and Smoothes Nails •
11.99

OLD SPICE GIFT SET
Shave Mug and Brush
7.99

DEBUTANTE FACIAL BRUSH
• Cordless • 2 Brushes + Ponds Cold Cream
11.99

PHILLIPS HI 'N DRY
1000 Watt Pistol Hair Blower
5 Settings/2 Speeds
21.99

• PRICES EFFECTIVE UNTIL NOVEMBER 26, 1977

Woolco DEPARTMENT STORES
A DIVISION OF F.W. WOOLWORTH CO. LTD.

Town and Country Shopping Centre
Douglas Street and Saanich

Personal Shopping only, please!
Store Hours: Monday to Saturday
10 a.m. to 10 p.m.

ENJOY THE RED GRILLE FROM LIGHT SNACKS TO MEALS...

The Daily Colonist.

Section Four — Thursday, November 24, 1977 — Page 53

Bastion director 'brilliant'

Ulrich takes label on the chin

By JIM GIBSON
Colonist Staff

Reporter: "Is there anything unique I should know about Ron Ulrich before interviewing him?"

Bastion Staffer: "Yes, he's brilliant."

Reporter: "Aren't all the Bastion directors?"

Staffer: "No."

There was only a glimmer of false modesty about Ron Ulrich when the above conversation was recounted to him during a recent interview which began in his Volvo and ended later in the lounge of the Oak Bay Rec Centre. (He wanted to get away from the confusion of technical rehearsals at The Belfry for Fortune and Men's Eyes which opens Friday.)

"I don't know if I'd jump up and down and scream that," was his initial reaction to the label.

"I guess because my work is good--I hope that's it," he later said, as a partial explanation as to why the Bastion is touting the director of After Abraham and Fortune as brilliant.

Certainly there is an argument to be made that Ulrich's colorful and flowing staging of After Abraham had as much to do with the production's successes as anything supplied by playwright Ron Chudley.

At 33, Ulrich can't quite qualify as a fresh young face on the Canadian theatre horizon. He's paid his dues mostly at the fringes - a B.C. school tour, Regina, Fredricton, an Ontario summer stock theatre--of what passes for the big-time in Canadian theatre. Admittedly, he made his professional directorial debut in Toronto but only because he realized if he ever wanted to see a production of James Reaney's Listen to the Wind he was going to have to produce and direct it himself.

There's no apology from him, it's just a statement of fact when he concedes the Bastion is the farthest he's ever climbed up the Canadian theatre ladder. And it's just maybe that some are wondering how long before he grabs onto the next rung.

But if the director who grew up on a Saskatchewan grain farm is ambitious it doesn't readily show.

"I've been lucky I've had good actors here," said Ulrich, who was able to cast most roles in Fortune without straying too far from Victoria.

BRIAN Tremblay and Stephen Lloyd behind bars in Bastion's shocking expose of prison life, Fortune and Men's Eyes.

The Arts

The prison drama is in marked contrast to Abraham in both scope and staging.

While the history play had a broad span in time and place, Fortune is confined to a single cell over several months sometime in the last 10 years. Abraham is characterized by the flow of events, while Fortune deals with emotions. Ulrich claims Fortune is the harder to direct. Rehearsals are far more of an emotional drain on him than Abraham ever was, he claims.

"It's one thing to know how to move actors in and out, but with Fortune you must move emotions in and out," he said.

"You have to try to discover all the whys of them all."

As Abraham had its premiere at the Bastion, Ulrich wasn't hemmed in by any previous productions. Yet Fortune has played innumerable times since its debut 10 years ago in New York. (John Herbert's largely autobiographical play was first seen in rough form at a Stratford workshop several years before its debut.)

Ulrich did see the original New York production but remembers little about the actual staging.

"I can remember my reaction (to the production as a whole)--I was knocked out on my head by it.

"I thought, good god, if I have to go to jail--I'll slash my wrists," he said.

Ulrich and the cast visited Wilkinson Road several times, talking to guards and officials; the prisoners were out of bounds. From those conversations, Ulrich found the play still largely accurate in its depiction of prison life. Certain things like work details and corporal punishment rooms have passed out of favor but that's about all. Ulrich has updated the play from the 60s to about 1971. Any later, he said would have required rewriting of Herbert's script.

Ulrich doesn't see Fortune as a theatrical pamphlet for prison reform.

"It has a strong message but it's not preaching. I think what it's saying is 'let's do something about it.'"

The impact of the play, its brutal language, it's almost graphic sexuality are all something rare for theatre in Victoria.

Ulrich is more than aware that if his production works even halfway, his audience is going to have some strong feelings about it.

"To say I hope they enjoy it --well, how could they enjoy it?

"But to have them go out of the theatre and say 'that touched me'--well, that's what I want."

□

Also opening Friday is the Victoria Operatic Society's production of Die Fledermaus. But as to who is doing what to whom in that production, the VOS has neglected to send along any further information.

□

BEYOND THE FRINGE...Shawnigan Summer School of the Arts founder J.J. Johannesen of Vancouver is to be made an honorary citizen of Victoria today by Mayor Michael Young. There can be no quarrel there. And what better timing than during Music week?...Mary Jane Scott, who absolutely retired for the very last time earlier this year from theatre guild activities, was around visiting the Scribe this week complaining that no one has mentioned anything about the guild's coming production of Agathe Christie's The Unexpected Guest. Mary Jane is undoubtedly one publicist who'll die with her press releases on...the Bastion Theatre Youth Touring Company is in the Victoria area before breaking off for Christmas. The company has blitzed the Island since October with its productions of Money! and The Adventures of Alice...two Vancouver playwrights, Tom Cone and Sheldon Rosen, both of whose works have been seen in Victoria, are among the three Canadians with scripts to be staged next season at Stratford...Joel Miller of the National Theatre School will be in Vancouver in January along with two students from the west to hold informal workshops on theatre as a career. The audition tour is sometime next spring after the Feb. 15 deadline for the school.

MUSICAL NOTES...(It's beginning to look a lot like Christmas) George Corwin conducts the university chorus and choir Friday and Saturday night at Christ Church Cathedral in a presentation of part of Bach's Christmas Oratorio.

Soloists for what is regarded as Bach's last major choral work are Barton Wallace, June Dupuis, Rory Hammond, and Edgar Samuel.

Islanders get final tickets

Four Vancouver Island winners were among 13 finalists in the Lucky Leo lottery draw for a $100,000 grand prize Tuesday.

The final draw, which will see the grand prize, plus winners of $7,500, $2,500 and $100 being chosen, will take place Friday at the G. F. Strong Rehabilitation Centre in Vancouver.

Island finalists are Dick Prette, 702 Fourth Street, and Mrs. Doris Bloomfield, 1407 McKenzie, and Mrs. Audrey Earhardt, 382 Davis, Comox and Mrs. Florence Motion, of Martindale Road, Parksville.

a touch of class for Christmas GIFTING

Sweater by Alan Paine

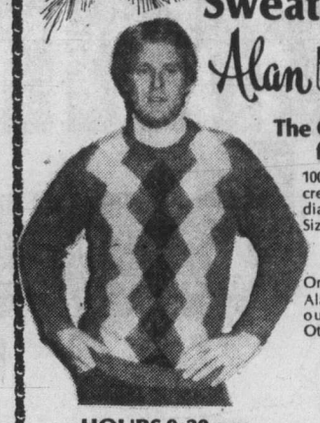

The Gift Supreme for HIM!

100% pure Shetland wool, crew neck pullover with diamond pattern front. Sizes 40 to 44.

37.50

One of many types of Alan Paine Sweaters in our extensive stock. Others from

29.50

HOURS 9:30 a.m. to 5:30 p.m.

master charge — CHARGEX

W&J WILSON LIMITED

1221 Government Street (Opp. the Post Office) 383-7177

11-23 City Parking Facilities Validated Here.

SOFA AND BED CHAIRS

POLY

FURNITURE—LIGHT, COMFORTABLE EASY TO MOVE — 517 YATES

King's

featuring:
SELBY
GOLD CROSS
AIR STEP
NICCOLINI
DUVAL
COBBIES

fine shoes for women

at 1453 DOUGLAS

King's

lightway

FANTASTIC SAVINGS BEFORE THE HOLIDAYS!

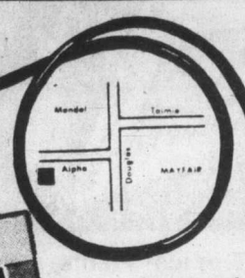

TARTAN TAG SALE

Come in and see our large selection, and take advantage of the great savings.

WE ARE OVERSTOCKED IN EVERY STYLE OF LIGHTING, AND TO HELP US REDUCE THIS STOCK, WE'RE OFFERING FANTASTIC SAVINGS.

UP TO 50% OFF REG. PRICE

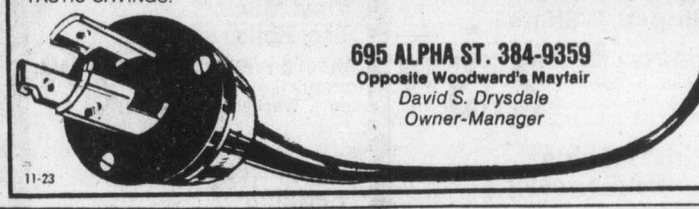

695 ALPHA ST. 384-9359
Opposite Woodward's Mayfair
David S. Drysdale
Owner-Manager

11-23

PRE-CHRISTMAS

SALE!

LAST 3 DAYS

20% to 50% OFF SUITS

PLAINS—TWISTS—CHECKS

Two and three piece.
Over 250 to choose from
(Sizes 38 to 46 including tall)

ANY CO-ORDINATING SLACK ½ PRICE WITH YOUR PURCHASE OF A NEW

Blazer

Navy-Beige-Chocolate-Teal-Grey-Rust-Camel or Burgundy

or Sportcoat

New Fall Tweeds and Plains and Corduroy (beige, chocolate, green and teal shades).

SHIRTS

Clearance on all Hathaway and Arrow shirts in our sale area.

⅓ to ½ OFF

new arrivals

DUFFLE COATS

Sizes 38 to 46
Beige, grey and navy.

$75

Jack Burgess Ltd.

MEN'S WEAR at 1455 Hampshire in Oak Bay

AT LAST, A PROGRAM TO HELP OFFSET THE COST OF REPAIRING AND REPLACING STUDENTS' EYEWEAR

Prescription Optical's Student Eyewear Replacement Program makes it possible for students and children to have the glasses they buy from us repaired and/or replaced at no charge for the first twelve months. It's a service exclusive to Prescription Optical stores on the island.

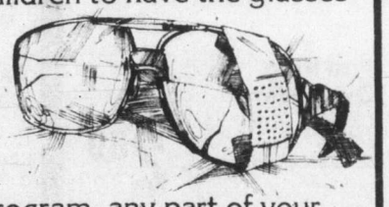

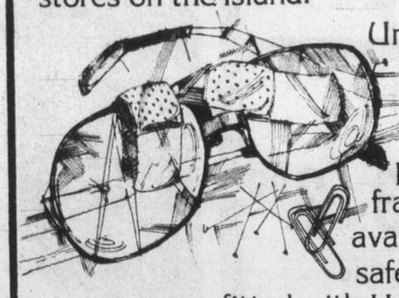

Under the program, any part of your glasses that gets broken during the first year's wear will be repaired or replaced at no cost to you. The program covers our full stock of frames— among the most extensive available anywhere. And, as an added safety factor, all glasses in this program are fitted with Hardex or Hardlite impact resistant lenses which carry an extra $5,000 warranty certificate against eye injury. You don't need a degree in economics to figure that all adds up to a really great deal. For complete details, come in and see us

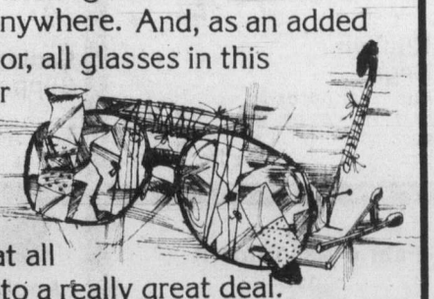

Prescription Optical

1120 Yates, Victoria Medical Dental Building
1175 Douglas, Commerce Mall (View St.)
1105 Pandora, Medical Arts Building
DUNCAN, 159 Trunk Road
LANGFORD, 705 Goldstream
SIDNEY, 9779 - 4th. Street

GIFTS that are different

Icelandic Lopi Wool
STILL ONLY $2.98 100 GR. BALL
COWICHAN INDIAN SWEATER WOOL 6 Strand, 8-oz. Ball $4.65

TEA COSIES
RUG KITS
CROCHET HOOK KITS
NEEDLE POINT KITS AND CANVASSES
• SESAME STREET RUG — PICTURE AND CUSHION KITS

We have many glorious new WOOLS and great gift ideas . . .

or give a GIFT CERTIFICATE

Victoria's Knitting Centre Since 1906

THE BEEHIVE British Woollens

11-23 619 Fort St., 383-9821. Hillside Centre, 595-7161.

Woolworth

terrific buys

November 24, 25, 26
Thurs., Fri., Sat.

While Quantities Last

Tropical Plants
10" pot size. Choose from scheffleras, dracaenas, crotons and ficus benjaminas. 15.00

Hartz Mountain Budgies
Choose from a beautiful assortment of aviary run budgies. 12.00

Boudoir Lamps
Choose from 3 assorted styles. Approximately 17" high. 6.00

Tri Light Bulbs
50/100/150 watt CGE bulb 1.00

Boys' and Girls' Striped T-Shirts
Solid and 2-tone colours. Sizes 4-6x. 2 for 3.00

Girls' T-Shirts Cotton/Polyester
White with yellow, royal, green or red stripes. sizes 8-14. 2 for 5.00

Vinyl Mac Tac Rolls
Assortment of decorative patterns. Washable. 2 rolls 3.00

White Cotton Bedding
Your choice of double or twin flat or fitted sheets. 4.00

Pillows
Polyurethane chip foam. Assorted prints. 2.00

Fire King Oven Ware
Choose from casserole dishes with covers, cake dishes or loaf pans. 2.00

Keywound Alarm Clocks
Large easy-to-read numbers. Ivory or brown dial with ivory tone case. 5.00

Assorted Candy
Choose from chewy ju jubes and jelly beans or 2 for 1.00

Durable Aluminum and Tinware
Consists of stainless steel steamer, 2-qt. stainless steel mixing bowl, stainless steel egg beater, spring cake pans and cast iron skillet. 2.00

Kitchen Bags
Fits standards cans. 10 bags per package with twist ties. 2 for 1.00

Ladies' Cotton Briefs
2-tone elastic waist and leg openings. Floral prints. Sizes S.M.L. 3 for 2.00

Ladies' Acrylic Pile Slippers
Choose from Pink, Blue, Gold or Lilac. Sizes 5-9. 2 for 5.00

Fabric Assortment
45" wide. Choose from a wide selection of cotton and polyester blends. 3 yds. 2.00

Decorated Napkins for Christmas
140 napkins per package. 1.00

CAFETERIA

Apple Dumpling
With your choice of a 30¢ beverage 1.00

BAKERY

Apple Pies 2 for 2.00

11-23

Downtown
1200 Douglas

STORE HOURS:
MON. TUES. & SAT. 9:30-5:30
WED. THURS. & FRI. 9:30-9:00

Use These Cards in Woolworth Stores Across Canada

Without nitrites bacons, hams wouldn't exist

ego interiors
2 FLOORS OF CHRISTMAS GIFTS
10-29

MONEY To Buy A BOAT . . .
SEE RAY BERTOIA AT
ISLAND FINANCES LTD.
764 Fort St. 386-6381
Serving Victoria Since 1925

GENUINE
B.C. Jade Jewelry

The most attractive collection of earrings, pendants, bracelets, rings, cuff links, beads and distinctive carvings is here . . . right now!

Choose one, or several, for the perfect Christmas gift.

Jade and Gold Jewelry
See our selection of both men's and ladies' rings designed in 10k and 14k gold set with jade and solid gold nuggets or our unique gold nugget pendants — a lasting gift to be treasured year after year.

Visit us soon, we're open
9 to 5:30 daily, Thurs., and Fri. 9 to 9

ELSEA'S GIFT SHOP
637 Fort Street, 385-1111

CHARGEX
master charge

Aunt Gert used chemicals in meat

The Butcher
by Merle Ellis

Many of you, is seems, have very real concerns regarding the meats we eat, particularly the processed meats, the hot dogs, hams, bacon and luncheon meats that are filled with chemicals. Those concerns were made evident to me again just the other day when I received the following letter from a reader.

"Dear Merle: My husband and I enjoyed your column, 'The Old-fashioned Kind', which appeared in our local paper this morning. We have just finished writing to the country ham producers you listed asking if they use nitrates and/or nitrites in the processing of their hams.

"As we wait to hear from them, it occurs to me that you may have some information that will help us in our search for a country ham that is truly made as your Aunt Gert did, without the suspect chemicals we find in all our smoked meats these days.

"We love those good, old country hams; they represent one of the tastes we remember and miss. However, we have been informed in the recent past by more than one producer that they do, indeed, use nitrates and/or nitrites.

"I figure if Aunt Gert could do it without chemicals that are suspected carcinogens — so could today's producers. Do you know of any such unique and independent souls? If not, perhaps you could raise this question in a future column. Yours in delicious and healthful eating."

That letter points out, I think, a growing concern that exists in the minds of millions of people over the quality of our food supply. Somehow it has become the suspicion of many, maybe even most, North Americans that the modern food industry is out to kill us with a lot of new and unnecessary chemicals that were not needed and were not used back in Aunt Gert's day.

Nothing could be further from the truth. Aunt Gert used chemicals, too. They just didn't have the unpronounceable names they have today. She cured hams and bacon with saltpeter and so did every other ham and bacon maker and their fathers, mothers, aunts and uncles before them from Aunt Gert's time back to the dim reaches of time. Saltpeter is, you see, potassium nitrate and it has been used in the curing of meat since man began curing meats.

The origin of the use of nitrates and nitrites for this purpose predates recorded history. Some scholars believe that prehistoric nomadic hunters in the saline deserts of Hither Asia, that is near or Western Asia, began carrying salt containing nitrate (a term for sodium or potassium nitrate) with them to preserve the hunting catch. Nitrate was at that time a natural ingredient within the salt rather than an additive.

Salt was mentioned as a preservative for meat by Homer (ca. 900 B.C.). Pliny and Cato, both Roman writers, philosophers and historians of their periods (23—79 A.D. and 234—149 B.C., respectively) left detailed descriptions for curing hams with salt. Certain salts from certain parts of the world were known, even then, to produce better results; a better flavor, more attractive and appealing color, along with preserving the product for longer periods of time. It is now known that the better salts contained what we now call nitrates and nitrites.

Thanks to modern food technology we are able to reduce to no more than absolutely necessary the amount of chemicals used in our processed meat supply. Some, however, are necessary. Without nitrites bacon, hams, hot dogs and a whole lot of other processed meat products would not exist. For that matter, they never would have been.

When it comes to chemicals, remember, Aunt Gert used them, too!

GRAND OPENING

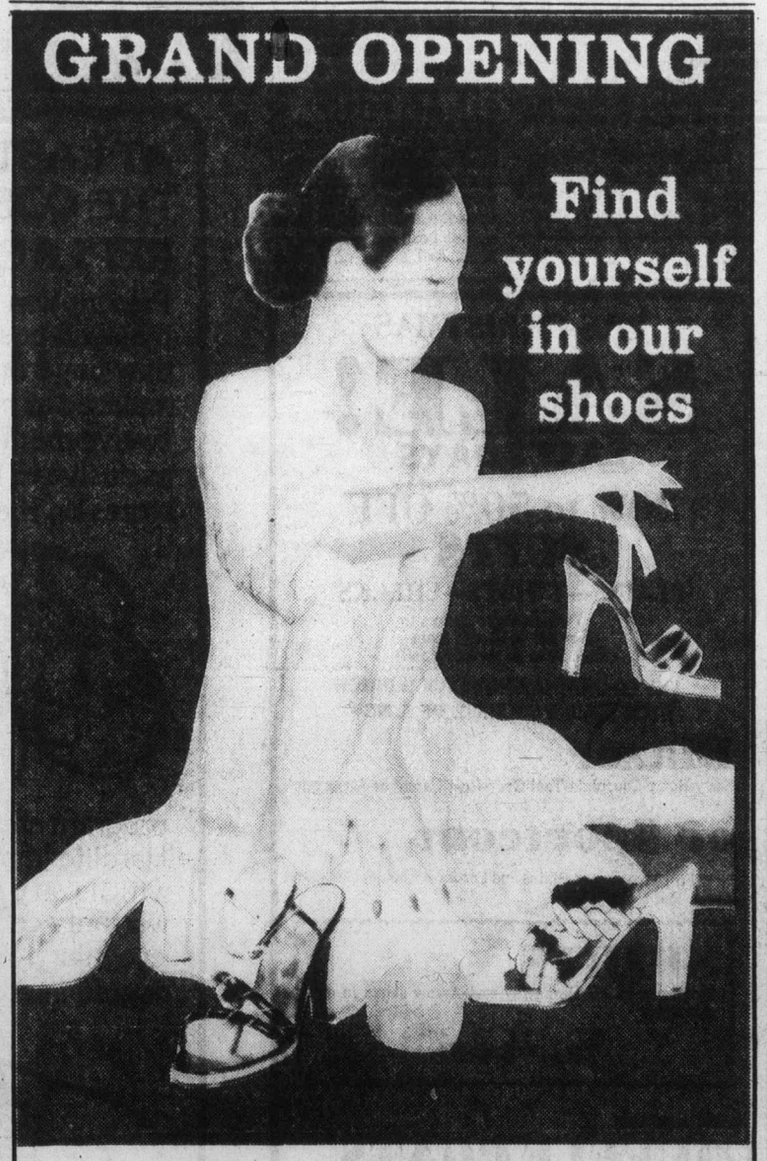

domina

Harbour Square 910 Government St.

Christmas Gift Ideas

Travel Mirrors Reg. 5.00 ..... 3.99
Tie Racks Special 4.99
Tool Kits in case Special 4.99
Buxton Men's Billfold and Key Case Sets Special 8.99
Cup Sets in case Reg. 7.50. Special 5.99
Ladies' Chequebook Billfold Reg. 18.00 ..... 12.99
Ladies' French Purses Special 6.99
Eyeglass Stand Special 5.99
Ladies' Manicure Sets Special 8.99
Men's Samsonite 2-Suiter Reg. 65.00. Special 55.00

McMartins
Near "The Bay"
1605 DOUGLAS ST.
384-6613

11-24

ANN LANDERS

Dear Ann Landers: I just read the letter from the woman who suggested, as the perfect gift for a mother-in-law, a whole day alone with her son.

The woman wrote, "I have spent many days with my daughter-in-law but never a day alone with my son since he married several years ago. It would be a perfect gift, and it costs nothing. Please suggest this to all those daughters-in-law out there who are wracking their brains for something special to give their husband's mother."

That letter blew my mind. Please tell me, Ann, how can I get my husband to spend a day with his mother when I can't even get him to telephone her?

And why was the request directed at the daughter-in-law? It sounds like a not-so-subtle hint that she is keeping her husband away from his mother. Why didn't she suggest it to her son?

The fact are these: My husband does not have very good feelings about his mother. She is a complainer, a nag and a bore. She is also an expert at laying on the guilt. ("You always seem too busy for me. Why don't you call? Why don't you include me?")

I have tried hard to smooth things over to prevent a total rift. I'm the one who sends the flowers on Mothers' Day, the gift at Christmas. I bake the birthday cake and buy her a gift from "us." If it were up to her son he wouldn't give her the time of day. And in all fairness I must admit she is a selfish, difficult woman, and I can understand his feelings, although I certainly don't condone them. A mother is a mother, and should be treated with respect and consideration no matter what.

But please, Ann, play fair. Print this letter for all the daughters-in-law who are in my spot. — **Our Name Is Legion.**

Dear Legion: Thank you for expressing your gut feelings. It was distressing to me to receive thousands of letters from other daughters-in-law who said the same thing. What in the world is happening to families anyway? I wish I had some easy answers, but alas — I have none.

Fame adds cash to box

COPENHAGEN (CP) — The real proof of political fame in Denmark is not provided by high office, but through being chosen by a savings bank as the model for their annual money box. In just four years, the toy bank issued by the Bikuben savings bank has become an object for collectors and made the bank a gilt-edged investment.

Wine Line

The Types of Wine

Wine is classed in four main groups ... appetizer wines, table wines, sparkling wines and dessert wines. Within each group, and even among wines of the same style in that group, there are differences. One Riesling which is a style of dry white wine may not be quite the same as another. Nor one Dry Sherry the same as another. Variations are brought about by the winemaker's approach to his art, the grape variety used and the area from which the wine was produced.

Appetizer and Dessert Wines
These versatile wines may be enjoyed before and after meals or at leisure. They differ from table wines in that they contain a higher percentage of alcohol. Served before the meal they become known as appetizer, and after, as dessert wines. Appetizer wines are usually best dry, whereas dessert wines call for something more sweet providing that richness which satisfies most palates after a meal.

Sherry is the most popular appetizer wine and port is the ultimate after dinner wine.

Australian Ports and Sherries have been enjoyed in Canada for many years. In fact, Emu 999 Rich Tawny Port was first shipped to Canada in 1927 and listed for sale in each province.

Australian Sherries accommodate a wide variety of tastes ranging from very dry to sweet and a full range of *Australian Sherries is available as follows:*
Emu Medium Dry Sherry; Emu Cream Sherry; Mildara Supreme Dry Sherry; Hamilton's Ewell Sherry.

Australian Ports:
Emu 999 Rich Tawny; Emu 444 Rich White Port; Hamilton's Ewell Selected Port; Lindeman's Old Tawny Port.

Meanwhile for more information, write:
Australian Wine Information Service,
P.O. Box 156, Postal Station 'U',
Toronto M8Z 5P1

Name _____
Address _____
City _____ Province _____
Postal Code _____

This advertisement placed on behalf of the agents for the above wines in co-operation with the Australian Wine Board.

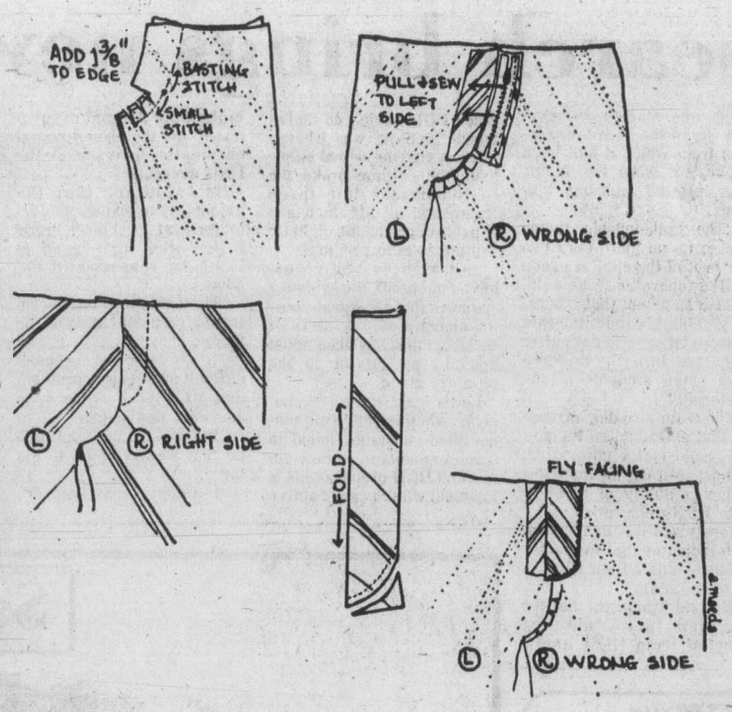

Fly front tests sewing expertise

Sew With Flair

By SANDRA BETZINA

One of the surest signs of a homemade pair of slacks is a clumsily made fly front. Most instructions are so complicated that we usually give up and put in the lapped zipper, which really has little resemblance to the fly front.

When cutting out the slacks, allow an additional 1⅜ inches in the fly area. Make this extension from the top of the slacks to one inch past the end of the zipper itself. If you are using a 7-inch zipper, make an 8-inch extension. Lay the zipper on the extension and place a pin at the bottom of the zipper teeth.

The two front pieces should now be joined in the crotch area, starting ⅝ inch from the inner leg seam and sewing ¼ inch past the pin marking the bottom of the zipper (see illustration). Sew this seam with small reinforcing stitches (18 to 20) per inch). Continue sewing the remainder of the seam with large basting stitches (see illustration). Clip curve.

Looking at the pants from the wrong side, position the zipper, teeth side down, against the right fly extension. The left edge of the zipper should butt against the basted seam line (see illustration). Sew the right zipper tape to the right fly extension, attaching only the fly extension and the zipper together. No stitching will show in the outside of the pants.

Pull the left zipper tape extension toward the left fly extension as far as it will go (see illustration). Pin the left zipper tape to the left fly extension. Sew the left zipper tape to the left tape fly extension, sewing close to the teeth and including only the fly extension and the zipper in this line of stitching. Still, no stitching shows on the outside of the pants.

Turn the pants around so the the outside of the pants faces you. Flatten the sewn zipper by pulling it a little to the right side, as it faces you. Through all thicknesses on the right side, sew the zipper placket into place with a line of stitching 1 to 1¼ inches away from the center line (see illustration). It is not necessary to catch the zipper tape in this step as the zipper has been anchored on each side in the previous steps.

The fly facing is optional but it really makes a nice finish. Cut a piece of fabric 4 inches by 8 inches. Fold in half lengthwise with right sides out and sew a little curve in at the bottom.

Attach the fly facing to the fly by zizzagging the two raw edges of the fly facing to the right fly extension (see illustration).

Press the fly with press and lift motions to avoid ripples. Doesn't it look great?

FOR A fly front zipper, add 1 3/8 inches to seam allowance; stitch zipper to right extension, pull to left and stitch to left extension; turn garment and sew placket in place; make a fly facing and stitch to the right fly extension.

Legs fashionable in colorful mixture

Legs this winter may be sweatered, layered, patterned, colored, warmed up — but they'll be seen below skirts, paired off with tunics, over pants, topping boots.

The total collection includes knee-highs, thigh-highs, tights, legwarmers, boot toppers and leggings as well as designer creations.

Sweatering the legs from toe to thigh or waist is a marvelous mix of both tights and thigh-highs in fat ribbings, crunchy tweed, flat sweater knits, classic cabling, Nordic patterns and — a first — the Tartan tight.

Colored for co-ordination with the new sportswear and day wear of the season ahead, there are leg covers to complete the look of an outfit or — in the case of the short-short tunic or sweater top — to turn it into an outfit.

Both the tights and thigh-highs work well in layerings, topped with other lengths of hose and finished off with short boots or flat shoes.

Knee-highs favor a plump rolled cuff for the newest look as well as offering the added option of the knee-high used as a boot topper.

In wool with its naturally warm characteristics and sturdy hand, in soft cuddly Orlon and blends with a cashmere touch, the knee-highs run the gamut — thick ribs, sometimes riding up to a contrast-colored cuff; ski-inspired patternings in brilliant color mixes; traditional argyles as well as non-traditional ombred argyles; men's wear-inspired herringbones and tweeds, sweater-struck shetlands and stripes in every possible combination of width and color.

Like their longer-length companions, knee-high colorings reiterate those of ready-to-wear . . . the neutrals, wines, russets, winter blues, deep greens and a new fashion favorite, winter white.

Short sox, now a recognized fashion look as part of the layered leg, show off their patterns in ombred stripes, fat and thin ribbing, crackling tweeds and crochet cuffs, the overall colors in keeping with those of other lengths.

Fashion fling

Flatter your feet during the festive season with shoes from our latest collection featuring open sandals, slings, and the classic pump for evening glamour by such famous makers as Empress, Air Step, Bally, and D'Amico.

From $30 to $45

Lewis Shoes
"In the 700 Block Yates"
CHARGEX
742 Yates St. 383-7815

KITCHEN CABINETS 25% OFF

Whether you're looking for the warm familiarity of our classic lines or the bold individualism of our new Moduloc II series, a visit to our showroom will pay off handsomely.
Right now, you can save 25% on everything you see there. Our sales people will gladly help you with colours, styles, prices and general kitchen layout principles.
Call in soon. This offer expires December 17th, 1977
Citation Cabinets Ltd.
506 Williams Street, Victoria, B.C. V9A 3Y9 386-3538
Vancouver Nanaimo Prince George Calgary Edmonton Regina Winnipeg
CITATION CABINETS

P.S. COATS
300 NEW ONES JUST UNPACKED
Camel Hair Llama
100% Wool Tweeds
London styles
Exclusive in Canada.
PICCADILLY SHOPPE
11-23 1017 Government St.

Christmas Shoppers!
THE CLAN TARTAN SHOP
is having a
SUPER SALE!
ALL FALL CLOTHING, YARDAGE AND TOYS
Evening and short kilts by Aljean, velvet vests and blazers, cashmere and arran knits. 10% OFF Reg. Price
SUPER SWEATER SAVINGS 20% to 40% OFF
Fairisles, Shetland, Lambswool for the family.
JEWELLERY and BOOKS 20% OFF
BLANKETS SCARVES — CAPES — COATS 25% OFF
ALL AUTHENTIC SCOTTISH PIPERS SUPPLIES
Pipes, sporrans, hose, kilts and more ⅓ OFF
1005 BROAD ST.
OPEN LATE WED., THURS. and FRI.
11-23

Diabetes research brings new hope for cure

By CLIFF SMITH
Colonist-Copley News Service

A human pituitary gland substance that induces diabetes in test animals has been discovered by researchers at Scripps Clinic and Research Foundation (SCRF), La Jolla, Calif.

The finding casts serious doubt on the generally accepted belief that human growth hormone (HGH) is the primary causative factor in the disease that afflicts more than 10 million Americans.

It also raises hope that it may soon be possible to identify diabetes-prone individuals and ranks as a major advance in the understanding of diabetes — an advance so fundamental that it may lead to a prevention or cure.

Dr. Urban J. Lewis, a biochemist and the lead investigator of the discovery team, predicted that the still unidentified substance will be purified within a few months. Then, he said, it should be only a matter of weeks until a test is developed to detect the presence of the substance in blood samples drawn from people.

"Such a test might conceivably help a physician recognize, at an early stage, a person who is prone to diabetes," Lewis said.

"The greatest value of this work will be realized if the factor at which we are looking brings us closer to understanding what really causes diabetes.

"If that could be defined and it is a pituitary factor, then, I think you could develop a whole new line of thinking for getting at a prevention or cure."

Other members of the discovery team are Drs. R. N. P. Singh and W. P. Vanderlaan of SCRF's Lutcher Brown Centre for Diabetes and Endocrinology and G. F. Tutwiler of McNeil Laboratories, Inc.

Lewis said he and his colleagues separated the apparent diabetogenic, or diabetes-causing, substance from clinical-grade HGH, which is extracted from human pituitary glands mainly for use in treating children with growth deficiencies.

Lewis said the factor isolated by the team had 20 times the diabetes-inducing activity of the HGH preparation from which it had been separated, when the factor was injected into test animals.

"The diabetogenic factor makes up no more than two per cent of the clinical grade HGH preparation," he said, "but is so potent that laboratory animals cannot tolerate glucose for several days after they are initially injected with small amounts of the material."

The team also demonstrated that extraction of the diabetogenic factor eliminated, almost entirely, the diabetes-inducing ability of the left-over HGH preparation.

Lewis said that demonstration indicates that the factor exists — apart from HGH — in the pituitary.

He said it appears that the isolated factor may be formed from HGH itself.

When HGH having no diabetogenic activity was treated with an enzyme called subtilisin, the enzyme broke the HGH hormone into three fragments, all of which are capable of producing diabetic symptoms in test animals.

"Although we still do not have final proof, the evidence suggests that the agent causing diabetes may be an HGH molecule that has been acted upon by an enzyme in the pituitary gland."

Lewis said it still is not clear whether the still unidentified substance found in small amounts in some commercial HGH preparations is identical with the most active molecular fragment produced by the experimental enzymatic cleavage of the HGH molecule.

He explained that the amount of diabetogenic factor present in clinical grade HGH varies from batch to batch for reasons still unknown.

The team now is concentrating on purification of the factor.

"It has been just the most difficult purification problem that we have ever been up against," Lewis said.

"But we are very optimistic that we are going to get there.

"If things go as they are now, we hope to have it in the coming year."

The next step, he said, will be to develop a sensitive test, called a radioimunoassay, to detect the factor in blood. He said it should require only two or three months work to develop the test.

Your Good Health

Dear Dr. Thosteson: I have what is called a ganglion on both wrists, and they have been there for about 10 years. I am now 20.

About ten years ago a doctor said they would have to be cut out, but friends of mine tell me that they come back in abundance after this is done. I haven't seen a doctor since then. I really don't know what to do. Is it true that having them out causes more problems? Or is there something you can tell me to do to help ease the pain? — **L.M.P.** A ganglion is a cyst on a tendon sheath or on a joint capsule. They can be mighty painful.

Your friends are all wrong. Surgical removal is the only treatment. Since the cysts contain a jelly-like substance, some can be aspirated (the fluid withdrawn with a hollow needle), but with this recurrence is more likely. With surgical removal, recurrence is not common, although it can happen. If so they would not reappear in "abundance," as your friends are saying.

Sometimes ganglions disappear on their own, but this should have happened in ten years if it was going to.

Instead of worrying why don't you have a doctor take a look at the cysts and advise you. With the pain you have, surgery seems the most reasonable answer.

Dear Dr. Thosteson: I am 12 years old and suddenly my knees have started snapping and popping every time I move. Please explain what causes this? — **"Snap, Crackle, Pop!"**

Probably due to a tendon riding over a bone in your knee. At your age your bones may be temporarily outgrowing your tendons and the cartilage serving them. You can expect the "snaps, crackles, and pops" to continue until the structures adjust. Annoying, but not serious.

THE TOY SHOP
1834 OAK BAY AVE.
VICTORIA
598-3832
An extensive range of FISHER/PRICE on the second floor as well as the more unusual toys on the ground floor.
10:00 a.m.-5:30 p.m.
(Also Suppliers to SCHOOLS and DAY CARE CENTRES by Appointment Only.) 11-2

MICROWAVE OVENS
JUBILEE BUILDING SUPPLIES
574 CULDUTHEL
opposite Town & Country
next to McDonald Bakery
11-23 388-5412

THE ROCKHOUND SHOP
777 CLOVERDALE 388-5341
TUES. TO SAT.

Charms & Jewels
618 View St. 386-7000
(NEXT TO DAVIDSON'S HOUSE OF CARDS)
EARRINGS
ON SALE THURS., FRI., SAT.
25% OFF REG. PRICE
EXTRA LARGE SELECTION
CHARGEX
14K Gold — Hypo Allergenic — Clip
Sterling Silver — Gold Filled
11-23

NEED NEW DRAPES?

Call This MOBILE DRAPE STORE "TO YOUR DOOR"
SAVE UP TO 20%
ON MADE TO MEASURE DRAPES
• WE MEASURE THEM • WE MAKE THEM • WE INSTALL THEM
■ FULL RANGE OF FABRICS TO CHOOSE FROM.
■ COMPLETE HOMES A SPECIALTY.
■ EXACT PRICES—NOT JUST AN ESTIMATE.
PHONE US DAY OR EVENING, WEEKDAYS OR WEEKENDS.
386-1259
• CUSTOM DRAPES • BEDSPREADS • DECORATIVE RODS • KIRSH RODS
MODEL MOBILE DRAPE STORE LTD.
WE HAVE MANY FIRE RESISTANT MATERIALS IN A LARGE VARIETY OF PATTERNS FOR: HOUSES, APARTMENTS, CONDOMINIUMS, OFFICES, STORES, RESTAURANTS, TRAILERS, BOATS, ETC.
7-8

Thanks
Now I can cook my Christmas Dinner with confidence

• Chargex • MasterCharge
FREE STOVE ELEMENT TESTING
Right in our store while you wait.
Are some of those elements on your range not working. Why not give us a call. We have elements for 99 makes.
GARBURATORS I.S.E. and Waste King
DISHWASHERS Admiral Amana Roper Frigidaire Inglis Waste King
WASHERS REFRIGERATORS RANGES DRYERS Admiral Amana Frigidaire Speed Queen Hoover G.E. Whirlpool Viking Inglis
RADAR RANGES Admiral, Amana, Frigidaire, G.E.

W. HASTINGS
FIX IT YOURSELF OR LET OUR TECHNICIANS DO IT FOR YOU

ED HASTINGS
HASTINGS APPLIANCE PARTS & SERVICE LTD.
2100 DOUGLAS ST. and 2006 OAK BAY AVE. PHONE 386-7734

Sears
Save! 5 exclusive carpets featuring new Ultra Cushion

What is ULTRA CUSHION®
Not rubber, not foam, but urethane sponge. It's cushionback carpet that's just as good as a carpet with a separate undercushion. There's no peeling, no cracking or crumbling. You get a springy carpet with a backing that won't deteriorate
there's more . . .
•No separate undercushion needed
•Easier to cut for faster, better do-it-yourself installation
•Springier cushioning properties
•Reduces noise levels
•Can be safely installed below grade, even directly on concrete
•Moth proof. Non allergenic
•Easy to repair
•Easy to remove
Save 13% to 18%
8.99 to 12.99
Reg. 10.99 to 14.99 sq. yd.
How you save on a typical room size

	9'x12' Reg.	9'x12' Sale	12'x12 Reg.	12'x12 Sale	12'x18 Reg.	12'x18 Sale
Cherish	179.88	155.88	239.84	207.84	359.76	311.76
Wood Song	155.88	131.88	207.84	175.84	311.76	263.76
New World	167.88	143.88	223.84	191.84	355.76	287.76
New Scene	131.88	107.88	175.84	143.84	263.76	215.76
Verity	179.88	155.88	239.84	207.84	359.76	311.76

a. Save $2 sq. yd. Cherish. Elegant cut and loop. Easy care nylon pile. In 9 colors. Approximately 12' wide. 37RO18265 C. Reg. 14.99 ..... 12.99 sq. yd.
2b. Save $2 sq. yd. 'Wood Song' Textured loop/multi-color style. Nylon pile. 7 colors. Approx. 12' wide. Top value. 37R018260O. Reg. 13.99. 11.99 sq. yd.
e. Save $2 sq. yd. 'New Scene' Multi-level loop. Multi-color. Tipsheared nylon pile. 7 colors Approx. 12'w. 37R018270C. Reg. 10.99 .....8.99 sq. yd.
d. Save $2 sq. yd., New World Collection' Pattern Plush. 2 designs each in 4 colors. 100% nylon pile. Approx. 12'w. 37RO19065C. Reg. 13.99 11.99 sq. yd.
f. Save $2 sq. yd. 'Verity' Saxony plush. Easy-care nylon pile. Subtle colorations. 8 decorator colors. Approx. 12' w. 37R019060C. Reg. 14.99 .....12.99
Ends Nov. 26th
Re-check your 48-page circular 'Where Christmas Ideas Begin'
Sears: Floorcovering (37)
Phone Enquiries 595-9111
Advertised prices in effect now through November 26th
Go for value...shop at Sears
Simpsons-Sears Ltd.
3190 Shelbourne Street, Lots of Free Parking.

Sherley Cash over-all mare

More high points go to Victoria

By MARILYN McCALL

Year end high point awards continue to be announced. The B.C. Quarter Horse Association has released its list of 1977 high point (adult) winners, a list which includes several Victoria owners.

Two weeks ago, it was mentioned that Jane Lange's mare Sherley Cash, was high point aged mare. It has since been revealed that Sherley Cash is also the overall high point mare.

Lisa Stevenson, who was announced two weeks ago as the high point youth for B.C., is also the recipient of some high point awards in the adult classes. Goldeck One, Lisa's three-year-old mare, is third in her halter category. Riding Smokey Goldeck, Lisa was first in B.C. Bred Western Pleasure, second in senior trail and fourth in senior English pleasure, taking sixth in the overall category of high point senior horse. Gary Toller's two-year-old colt, Special Attraction, was third in his halter category.

Tom Neil of Nanaimo is also a B.C. Quarter Horse Association high point winner: Tom and Noble's Tony were first in junior trail, third in junior English pleasure, and fourth in junior western pleasure, to place third in the high point junior horse category. Another Nanaimo award winner was Buz MacDonald, whose filly, Colonel's Lady Mac, was fifth in two-year-old filly halter category, and whose mare, Dun Bar Misty, tied for sixth in the aged mare category.

Horse Happenings

Joan Dunbar's three-year-old Arabian gelding, Arabesq of Arn, was named reserve champion Canadian National Breeders Gelding of the Arabian nationals, held recently in Calgary. The gelding, who is by Swasion and out of Binni Binis, was the high point gelding of B.C. as a two-year-old.

One of the top five geldings at the regionals in Edmonton, Arabesq of Arn qualified for the nationals by going grand champion gelding in Oliver. The gelding has since been sold to Jill Hayward.

THE VICTORIA local of the Vancouver Island Quarter Horse Association held their annual meeting this past week. Neil MacDonald presided over the first part of the meeting before turning over his seat to the new president, Heather Rimmer. Heather was also the recipient of the president's award, an award given to a member who has, throughout the year, been of great assistance to the president.

Jane Lange is the 1978 vice-president. Treasurer will be Ann MacDonald and Marilyn McCall is secretary. Other directors include past president Neil MacDonald, Jack Davis, Gordon Stevenson, Jean Wakeman, Marg White, Leo Lange, Betsey Horner, Jim Slater and Marney Stevenson.

With the first directors' meeting scheduled for the first week of December, planning will soon be well under way for the 1978 quarteer horse association calendar of events.

Snowy weather forced cancellation of the Oak Meadows show on Sunday. The show has been rescheduled for Sunday, Nov. 27, provided it does not snow again.

COMING EVENTS

Nov. 27: Oak Meadows Show (rescheduled from Nov. 20) (479-6843).

Sears

Where Christmas ideas begin

Save $3 and $4

Popular-styled dress shirts in stunning solids or a bright fashion print!

4 days only

8.98 each

Smart sale-priced toppers do up your holiday wardrobe just right in soft 'n easy 100% polyester knit! Machine-wash-dry. Misses 10, 12, 14, 16, 18.
a-Reg. $12. Soft sheen polyester shirt with wide wing collar, self-covered buttons at front and on cuffs. In pretty pastels: Powder Blue, Pink or Natural. 07R011119.
b-Reg. $12. Jazzy geometric-print shirt pulls on easily; has contrasting collar, cuffs and scarf! Black/beige, red/blue. 07R011157.
c-Reg. $13. Elegant flip-tie shirt with a subtle tone on tone striping. Back zip. In solid colors white, red, black. 07R011155.

Sears: Womens Sportswear (7) 24-HR. TELESHOP Advertised prices in effect now through Saturday, November 26, while quantities last.

This is a Sears best value!

Simpsons-Sears Ltd.

3190 Shelbourne Street. Lots of Free Parking . . . No tickets, No Time Limit.

GIANT DISCOUNT

R.D.Y. FOOD CENTRE

CRAIGFLOWER and TILLICUM

Prices Effective Nov. 24, 25, 26
Thurs., Fri., Sat.

WEEKDAYS 9 to 9 SUNDAYS 10 to 7

WE RESERVE THE RIGHT TO LIMIT QUANTITIES

Pacific (Limit 4 Tins) CANNED MILK 4 15-oz. tins ..... 89¢
WITH $15 ORDER OR OVER

Grade A CROSS RIB ROAST lb. ..... 95¢

Grade A CHUCK STEAK (Bone In) lb. ..... 75¢

Breakfast Delight BACON 1-lb. pkg. 1.25

Fresh Boneless PORK BUTT ROAST lb. 1.05

Fresh PORK STEAK lb. ..... 99¢

Olympic READY TO EAT COTTAGE ROLLS lb. 1.49

Chase & Sanborn COFFEE 1-lb. bag 3.19

Island Fresh ICE CREAM 4 Litre Tub 2.49

Yakima Valley Pure Unsweetened GRAPE JUICE 40-oz. bottle ..... 89¢

Pacific POWDER MILK 5-lb. bag 3.69

Crisco OIL 38-oz. bottle 1.59

Salada TEA BAGS 60s 1.89

Success Standard Grade SLICE PEACHES 2 28-oz. tins 1.00

Quik INSTANT CHOCOLATE 2-lb. tin 1.99

Rover DOG FOOD 3 25-oz. tins 1.00

Sunlight LIQUID 24-oz. bottle ..... 69¢

Laundry Detergent SURF 5-lb. box 1.79

Kleenex TOWELS 2-roll pkg. ..... 89¢

Wilson Frozen French Fried POTATOES 2-lb. bag ..... 49¢

Fancy Delicious McIntosh or Spartan APPLES 3-lb. bag ..... 89¢

Fancy Navel 163s ORANGES 6 lbs. 1.00

Fresh GREEN PEPPERS Ea. 10¢

11-24

Bulletin Board

Another noon time film show will take place today from 12:15 to 1:15 p.m. in the Greater Victoria Public Library lounge, Yates and Blanshard. Four films will be shown--Earthbread, Dairy Farming in the Alps, Element 3, and Boswell's Bon Voyage. There is no admission charge, and those attending may take bag lunches.

□

SOCIALIST PARTY

The Socialist Party of Canada will hold a discussion group meeting at 8 p.m. today at 1090 Lodge Avenue.

□

NEW HORIZONS

James Bay New Horizons Society will meet at 10 a.m. Friday at 234 Menzies. There will be a St. Andrew's Day program.

□

WOMEN TORIES

The Progressive Conservative Women's Association will meet at 2 p.m. Friday in Windsor Park pavilion. Margaret Maxwell, provincial president, and Ruth Christie, provincial secretary, will be guests.

□

BAZAAR

The Christmas bazaar of the Women's Parish Guild of Christ Church Cathedral will take place at 1:30 p.m. Saturday in the Memorial hall, 912 Vancouver Street. Admission to stalls in the auditorium will be free of charge. Home baking, superfluities, jewelry, woollen goods, gifts and toy animals will be on sale. Tea at $1 will be served in the gymnasium from 2 p.m.

□

CRAFTS

The All Sooke Arts and Crafts Association will be having its Christmas display and sale of paintings, pottery, herbs, dried flowers, weaving, jewelry and other crafts in the Sooke Community hall from 10 a.m. to 5 p.m. Saturday and from noon to 5 p.m. Sunday. Admission is free of charge, and refreshments will be available.

□

UNITARIANS

The Unitarian Church of Victoria, James Bay, will hold its Christmas bazaar and luncheon in the church hall, 106 Superior, from 11 a.m. to 2 p.m. Saturday. Handicrafts, baked goods, toys, games, plants, books, Christmas decorations and white elephant items will be featured.

□

BAZAAR

St. George's Church, Maynard Street, Cadboro Bay, will hold its Christmas bazaar from 10 a.m. to 3 p.m. Saturday. Stalls will feature Christmas gifts and decorations, aprons, knitted goods, superfluities, plants, books, home-baked breads and cakes, mincemeat and shortbread, and candy and toys. Brownies will have a stall, and Guides will be waitresses for lunch which will be served from 11:30 to 1:30.

□

LECTURE

Knights of Columbus lecturer's night will be held at 8 p.m. Thursday, Dec. 8 in St. Andrew's hall, 1002 Pandora. Dr. Phillip Ney will speak on abortion. Catholic men interested in membership should phone 479-1775 or 382-0404.

□

DISPLAY

The Juan de Fuca Arts and Crafts Guild will hold its Christmas display and sale from noon to 9 p.m. Friday and from noon to 5 p.m. Saturday at the Senior Citizens Centre, behind the Juan de Fuca Arena, 1767 Island Highway.

□

FUND-RAISER

Unusual gift items will be featured at the Christmas with Bastion bazaar from 10:30 a.m. Saturday at the old St. Ann's gym, behind St. Ann's on Humboldt, opposite Victoria General Hospital. The bazaar is a fund-raising project by the Bastion Theatre Women's Committee. Plants, handicrafts and baking will be featured.

□

FOR CLINIC

A fall bazaar will be held at the G.R. Pearkes Clinic for Handicapped Children, 3970 Haro, from 11 a.m. to 4 p.m. Saturday. There will be lunch, afternoon tea, baking, children's bingo and films, dolls, a cake walk, sewing, books, knitting, attic treasures, ceramics, flowers and plants, and Christmas decorations. Everyone welcome, and tour of the clinic available.

□

DINNER AND BALL

St. Andrew's and Caledonian Society of Victoria is holding its annual St. Andrew's dinner and ball Saturday. The society is one of the oldest in B.C., and held its first St. Andrew's banquet in 1859. The event takes place at Holyrood House, 2315 Blanshard. Tickets available at the Edinburgh Tartan Shop, 1003 Government, or by phoning 477-5144.

□

BAZAAR

St. Mark's Anglican Church Women are holding their Christmas bazaar and tea in the parish hall, Boleskine and Tennyson, from 2 to 4 p.m. Saturday. Home baking, dressed dolls and a white elephant stall will be featured.

□

HIGHLAND DANCING

The Victoria Highland Games Association is sponsoring a Christmas festival of Highland dancing at 9:30 a.m. Saturday at First United Church Fellowship hall, 932 Balmoral. Everyone welcome.

□

EDELWEISS CLUB

The Ladies Auxiliary to the Victoria Edelweiss Club will hold its annual Christmas bazaar in Edelweiss hall, 108 Niagara, from 11 a.m. to 2 p.m. Saturday. There will be home baking, white elephant items, Christmas decorations, handicrafts and novelties, candy houses, wreaths and contests. A hot lunch, coffee and cake will be served. Admission free of charge.

□

PETTICOAT LANE

Petticoat Lane comes to Centennial United Church, 612 David, from 10 a.m. to 2 p.m. Saturday. There will be stalls of home baking, second-hand clothing, attic treasures, Christmas items, jewelry, books, and tea, coffee and snacks will be served.

ECKANKAR

The Freedom of Eck will be the theme of a seminar on Eckankar to be held in the Sooke Legion hall Sunday from 1 to 5 p.m. Anyone interested invited.

□

BAZAAR

The Loyal Order of the Moose will hold a Christmas bazaar and tea Sunday in the Moose hall, across from the Saanichton fairgrounds, at 7925 East Saanich Road. Hot homemade scones will be served with tea.

□

YOGA

Seven Victoria YM-YWCA yoga instructors will be among graduates from the first official hatha yoga instructors' course on Vancouver Island. The ceremony and luncheon will be held at noon Sunday in the Commons block, University of Victoria. The Victoria "Y" has been a centre for yoga instruction and workshops since 1969.

'Church divides women'

LONDON, Ont. (CP) — Laura Sabia, former chairman of the Ontario Advisory Council on the Status of Women, said this week that marriage counselling offered by churches is a lot of nonsense.

Mrs. Sabia told students and staff at King's College at the University of Western Ontario that the church has perpetuated the image of woman as passive individuals whose prime purpose is to marry and reproduce.

She said the church has successfully divided women and pitted them against each other "and we poor, crazy fool women have allowed ourselves to be divided."

U.S. senator calls it quits

LITTLE ROCK, Ark. (AP) — Democratic Senator John McClellan, 82, second in seniority after 35 years in the Senate, say he will retire after his current term.

Sears

Where Christmas ideas begin

Seiko watches for quality you can trust

Men's L.C.D. (Liquid Crystal Display) quartz watch. Gives continuous readout of hours, minutes, seconds plus AM/PM indicator. Back light. Push button for day/date. Shock and water resistant. Stainless steel. 04R 018 614

$160

Ladies' 17-jewel dress watch. Superb styling plus Seiko precision. Yellow Gold color top case, matching bracelet. Shaded Brown dial with Yellow Gold color markers and hands. Shock-resistant. 04R 018 136

$140

$175

$110

99.50

a-Men's solid state quartz analog watch with day/date bilingual calendar. Yellow Gold color top case. Shock/water resistant. 04R 018 611
b-Ladies' 17-jewel with stylish Yellow Gold color top case and bracelet. Champagne color dial. Shock-resistant. 04R 018 125
c-Men's 17-jewel automatic. Bilingual day-date calendar. Yellow Gold color top case. Shock/water resistant. 04R 018 602
d-Ladies' 17-jewel with a Yellow Gold color top case and Black strap. Manual wind. Shock-resistant. 04R 018 184

$75

Sears: Jewellery (4) 24-HR. Teleshop 595-3161
Advertised prices in effect now through Saturday, November 26th

Simpsons-Sears Ltd.

3190 Shelbourne Street. Lots of Free Parking

Sears

Sound Spectacular!

Personal shopping only, while quantities last!

GREATEST HITS
TANYA TUCKER

3.49 Album only

BOULEVARD
MURRAY McLAUCHLIN

3.49 Album only

wea

Albums Your Choice 4.99 each

8-track tapes 6.49 ea.

Shaun Cassidy
Shaun Cassidy

Rumors
Fleetwood Mac

Simple Dreams
Linda Ronstadt

Greatest Hits
Abba

On the Fault Line
Doobie Bros.

MCA

Albums Your Choice 4.99 each

8-track tapes 6.49 ea.

Greatest Hits Vol. II
Elton John

Greatest Hits
Olivia Newton John

Smokie & the Bandit
Soundtrack

Tribute to Elvis
Merle Haggard

Rough Mix
Townsend Laine

A&M

Albums Your Choice 4.99 each

8-track tapes 6.99 ea.

Anytime Anywhere
Rita Coolidge

Passage
Carpenters

Place in the Sun
Pablo Cruise

Crime of the Century
Supertramp

I Remember
Donna Summer

Assorted Albums Your Choice 2.99 each

Assorted 8-track tapes Your Choice 3.99 each

Sears: Records (58) Personal Shopping:
Advertised prices in effect now through Saturday, December 3, while quantities last.

Simpsons-Sears Ltd.

3190 Shelbourne Street. Lots of Free Parking . . . No Tickets, No Time Limit.

Sears

Where Christmas ideas begin

Recheck your exciting flyer for great gift ideas. On now till Saturday November 26th

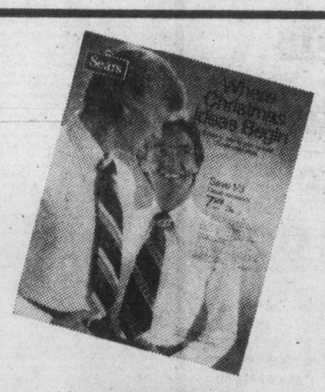

Save $50

Multi-power Touch-control microwave for gift-giving!

$649

Reg. 699.98

Front panel features slectronic. Touch-control for easy, accurate setting. Multi-power choice from 90 to 625 watts, lets you defrost, warm, briase, simmer, bake, roast, reheat, saute or whatever! To use Sensor Probe just set doneness temp. on oven dial. Insert Probe in food. Oven automatically shuts off when food is cooked just the way you want it. Eliminates all guesswork. Has 99-minute digital timer with signal bell. Change/Erase control lighted oven interior holds 22-lb. turkey. Comes with full-color cookbook. 22R099882.

Sears: Major Appliances (22,46,47)
Phone Enquiries: 595-9111. Advertised prices in effect now through Saturday, November 26, while quantities last.

Save $30

Family-size 15.1 cu. ft. frostless refrigerator

559.98

Reg. 589.98

Never needs defrosting. Features an odor-free porcelain-on-steel interior. 3-temperature butter conditioner. Full-width cantilever shelves. Twin porcelain crispers and meat keeper. Freezer hold 140-lb. freezer shelf. Juice-can holder and shelf on freezer door. 46R057950.

17.1-cu. ft. Frostless 46R077950. Reg. 629.98, 599.98. Avocado, Harvest Gold or Coppertone $10 more.

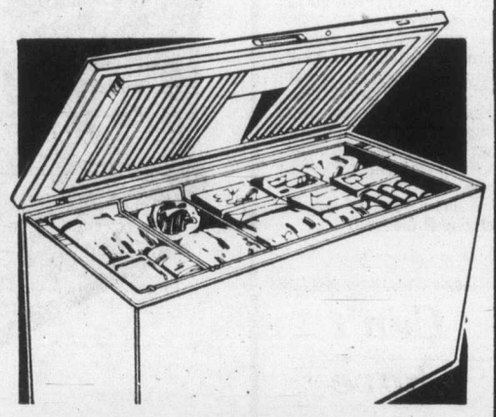

11.8-cu.-ft. deluxe compact freezer

284.98

Only 22-11/16" front to back yet has a 402-lb. capacity. Features 2" no-sag moisture-free foam insulation. Epoxy food liner. Bottom booster freezing coils. Easy-clean dishpan bottom. Basket. Light. Counter-balanced lid. Lock. 47R035110.

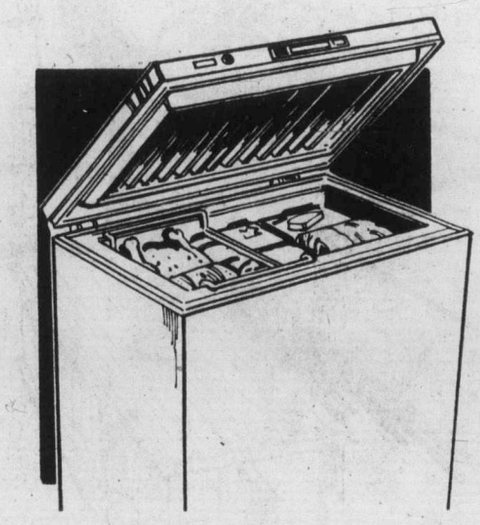

Space-saving freezer. 7.3-cu. ft. chest

239.98

Only 21-⅞" front to back. Features 2" nosag, moisture-free insulation. Bottom booster freezing coils. Easy-clean dishpan bottom. Basket. Adjustable cold control. Tough epoxy food liner. Capacity 245-lb. Freezer and food guarantees. White 47R034070

Simpsons-Sears Ltd.

Sears Hillside: 3190 Shelbourne Street. **Lots of free parking.**

UVic plans gala year in 1978

A homecoming weekend and the opening of two key building projects are among the events scheduled for anniversary celebrations at the University of Victoria in 1978.

Next year will mark the 50th anniversary of Victoria College, the university's predecessor, and the 15th year of UVic itself.

Dr. Peter Smith, chairman of the 1978 UVic jubilee co-ordinating committee, told the university's board of governors Monday that at least 14 events have been designated so far as jubilee-year activities.

The first major event will be an opening exhibition of the Maltwood Art Museum and gallery in the University Centre building. Containing many of the art objects from the now-closed Maltwood estate on West Saanich Road, the new museum will be opened to coincide with the national meeting, in Victoria, of the Universities Art Association of Canada, Smith said.

On Saturday and Sunday, March 11 and 12, the entire campus will be involved in a giant "open house" display for the public. The last time such an event was held, Smith said, was in 1974.

On Thursday, March 30, a reception and dinner for past and present members of the university's board of governors and Victoria College's governing council will be held at the faculty club.

It will be followed the next day by a major homecoming dinner, and on Saturday, April 1, with a day of homecoming events.

The annual convocation at the end of May will not only mark the university's jubilee year but will also be the first year in which several new professional degrees, in law, social work and nursing, will be awarded.

In August, the university will host, for one day, delegates from the Association of Commonwealth Universities, who will come from Vancouver aboard the Princess Marguerite to visit UVic and Government House.

On Sept. 28, two new major building projects will be officially opened. The University Centre and the music wing of the MacLaurin building will be part of a special convocation and an inaugural concert in the Centre's auditorium. The university chorus and orchestra will participate, and Beethoven's *Ninth Symphony* will be on the program.

Several other events during the year have been given special notice by the Jubilee committee, Smith said. Among them are the nationally-televised UVic-UBC basketball game, Canada West University volleyball and gymnastics championships, an international volleyball tournament, and a public lecture series on social policies relating to the family.

Can't have cake...

OTTAWA (CP) — Even Postmaster-General Jean Jacques Blais could not help laughing over postal service criticism when an opposition MP in the Commons came armed with a battered parcel containing a Christmas cake.

Holding up a brown parcel, torn enough to expose the red tin of cake inside, Conservative Stan Darling said the post office should ensure a parcel arrives "looking like something reasonable instead of like a truck had run over it."

New board for boost to tourism

OTTAWA (CP) — The federal government will establish a tourist advisory board composed of representatives from all segments of the industry and each region to help boost tourism, Industry Minister Jack Horner has announced.

Sears

Recheck your 48-page circular for great gift ideas! Great values too! Hurry to Sears.

Where Christmas ideas begin

Save $100 to $185

3 suites, one low price!

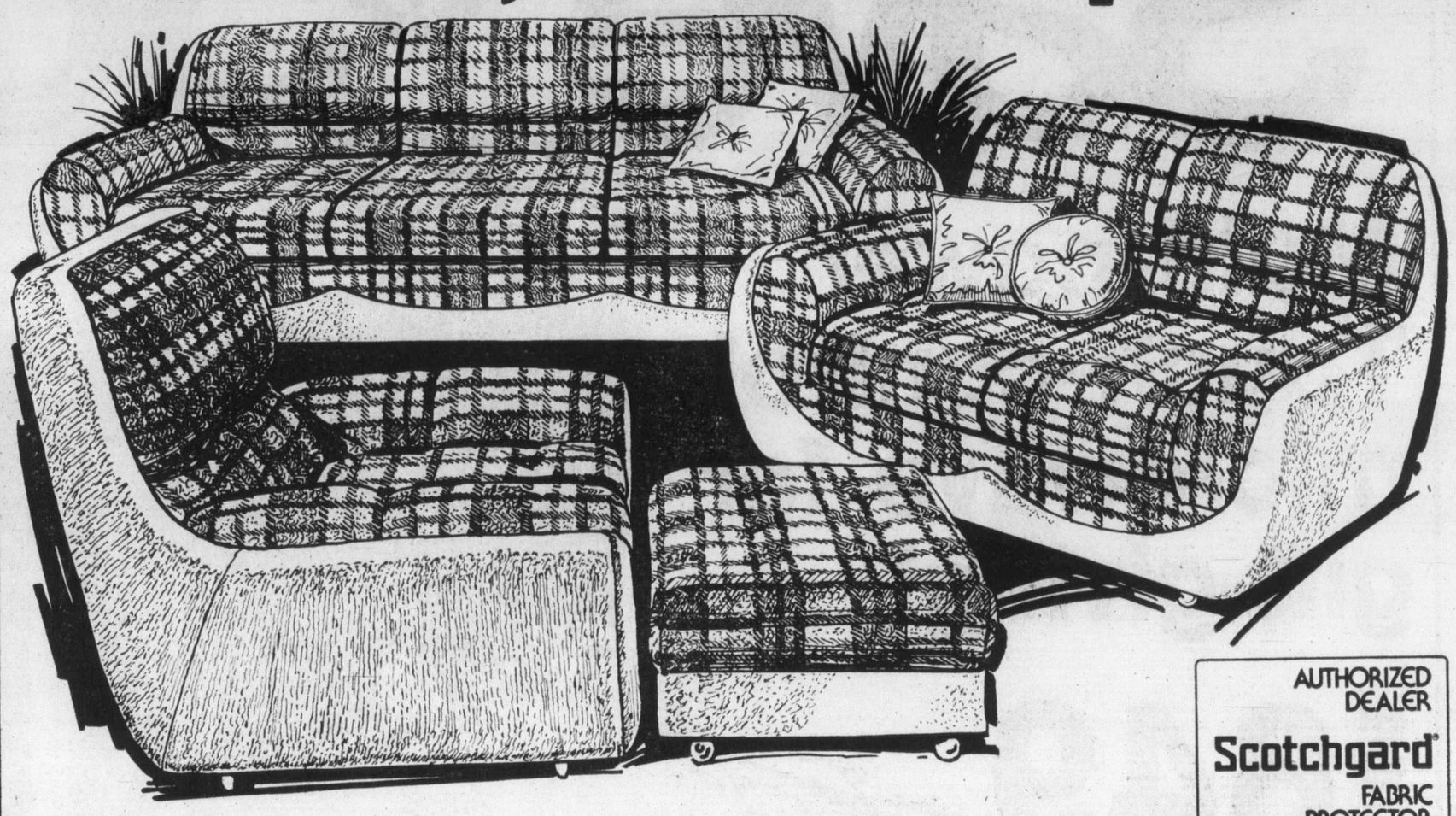

AUTHORIZED DEALER Scotchgard® FABRIC PROTECTOR

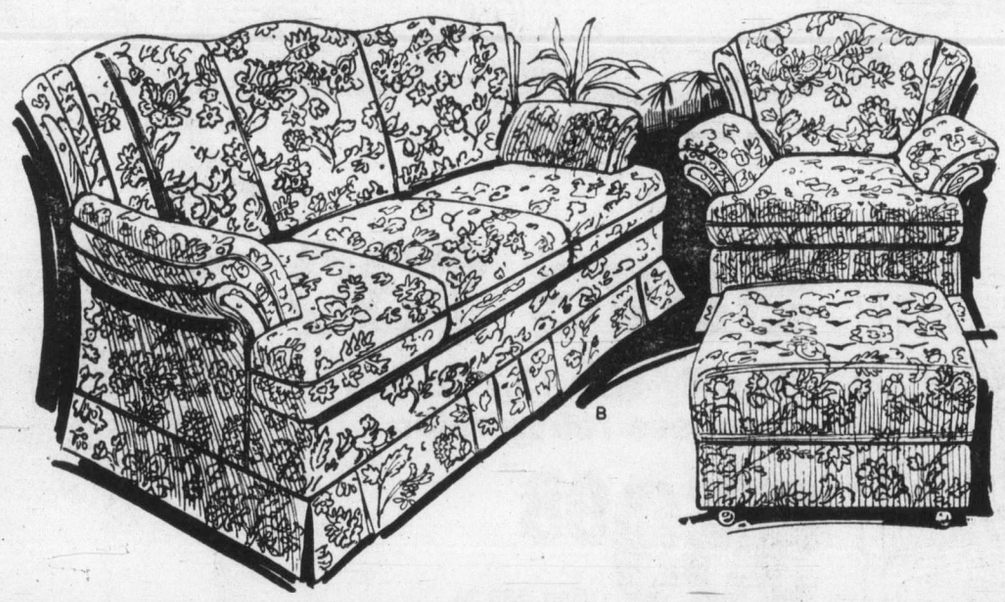

Each Suite, your choice

$699

Standard Upholstery 4-pc. suite has 100% Herculon® fabric cover

a-Consists of sofa, chair, ottoman and loveseat. Features glued, dowelled and corner-blocked hardwood frame. Scalloped back. No-sag spring construction. Comfortable 5½" polyfoam cushions with thick front roll. Casters on front. Front rail has the 'cradle look'. Combination check and plain 100% Herculon® fabric. Toast color. Opportunity buy! 01R 051 207 Reg. 884.98

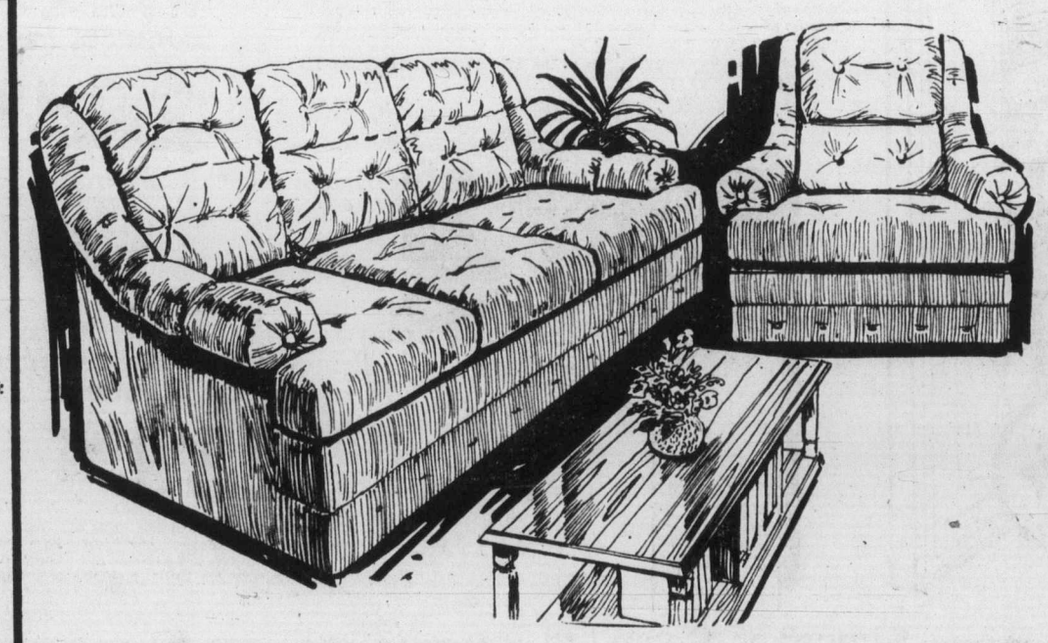

Troister 3-pc. suite in nylon

b-Warm Colonial style. Arrange it, change it... rearrange it as the mood strikes you. Consists of sofa, swivel chair and ottoman. Hardwood frame. No-sag spring construction. Convoluted cushions. 100% nylon cover. One color only: Brown. A terrific buy at this price! 01R 052 358 Reg. 809.98

House of Braemore 2-pc. suite

c-Here's comfort and casual styling! Solid hardwood frame construction. Thick polyfoam split back. Heavy rolled arm with foam and felt button-tufted. 5" polyfoam and dacron wrapper balloon cushions with knife-edge piping. No-sag springs. Casters on front. Button-tufted front rail. Copper color. Don't miss this! 01R 051 330 Reg. 799.98

Sears: Furniture (1) Phone Inquiries 595-3161
Advertised prices in effect now through Saturday, November 26, while quantities last.

Simpsons-Sears Ltd.

Sears Hillside: 3190 Shelbourne Street. Lots of Free Parking.

386-2121
Monday through Friday 8 a.m. to 6 p.m.
Saturday 8 a.m. to 5:30 p.m.

CLASSIFIED ADVERTISING

Vancouver Island's Largest Shopping Centre in Print

386-2121
Monday through Friday 8 a.m. to 6 p.m.
Saturday 8 a.m. to 5:30 p.m.

CLASSIFIED ADVERTISING RATES

All rates quoted are for insertion in both the Daily Colonist and Victoria Times.
Single Paper rates available on request.

REGULAR CLASSIFIED LOCAL RATE PRIVATE PARTY ONLY
10 word minimum
1 or 2 days
13c per word per day
3 to 5 consecutive days
11c per word per day
6 consecutive days or more
9c per word per day

All real estate, mobile home, rental and business advertising is considered to be commercial advertising and will be charged for accordingly.

REGULAR CLASSIFIED LOCAL RATE COMMERCIAL ADVERTISING
10 word minimum
1 or 2 days
16.5c per word per day
3 to 5 consecutive days
13.5c per word per day
6 or more consecutive days
11.5c per word per day

SEMI-DISPLAY LOCAL RATES
Any advertisement which varies from 6 pt. regular classified style shall be considered semi-display
14 agate lines per column inch
1 or 2 days
60c per agate line per day
3 to 5 consecutive days
54c per agate line per day
6 or more consecutive days
48c per agate line per day

NATIONAL AND OUT OF PROVINCE RATE
Regular Classified 17c per word
Semi-Display 65c per agate line
14 agate lines per column inch

BIRTH NOTICES
Up to 30 words $3.50
Each additional word 13c

DEATH NOTICES, MEMORIAL NOTICES AND CARDS OF THANKS
$1.50 per count line per day
3 consecutive days
45c per count line per day

PRIVATE BOX NUMBERS
$3.00 except Help Wanted Advertisement, $4.75 which includes a Position Filled Advertisement.

Contract rates for local businesses available on request.

CLASSIFIED ADVERTISING COPY DEADLINES

REGULAR CLASSIFIED advertising may be placed in The Daily Colonist up to 5 p.m. the day prior to publication and in the Victoria Times up to 6:00 p.m. the day prior to publication.

SEMI-DISPLAY advertising may be placed in The Daily Colonist up to 12 noon the day prior to publication and in the Victoria Times up to 4 p.m. the day prior to publication.

CLASSIFIED SERVICE FOR DUNCAN COWICHAN VALLEY AND CHEMAINUS

Classified Ads phoned in to our Duncan office before 3:30 p.m. will appear in the following day's papers.

746-6181

TERMS OF PUBLICATION

The Victoria Press Ltd. shall not be liable for non-insertion of any advertisement beyond the amount paid for such advertisement.

In the event of an error occuring the liability of Victoria Press Ltd. shall not exceed the charge for the space actually occupied by the item in question.

All claims on error in publication shall be made within 12 hours thereafter and if not made shall not be considered. No claim will be allowed for more than one incorrect insertion not for errors not affecting the value of advertisement.

All estimates of cost are approximate. Advertisers will be charged with space actually used.

All advertising copy will be subject to the approval of the Victoria Press Ltd., who reserve the right in its sole discretion to classify, reject or insert copy furnished.

All advertisements must comply with the British Columbia Human Rights Act. This act states no advertisement may state or imply a preference, limitation or specification on the basis of an applicant's race, religion, colour, marital status, ancestry, place or origin, age; or sex (unless the matter relates to the maintenance of public decency AND prior approval has been obtained through the Human Rights Branch).

While every endeavor will be made to forward replies to box numbers to the advertiser as soon as possible, we accept no liability in respect of loss or damage alleged to arise through either failure or delay in forwarding such replies, however caused, whether by negligence or otherwise.

NOTICE OF COPYRIGHT

Full complete and sole copyright in any advertisement produced by Victoria Press Ltd. is vested in and belongs to, Victoria Press Ltd.; provided, however, that copyright IN THAT PART AND THAT PART ONLY of any such advertisement consisting of illustrations, borders, signatures or similar components which is, or are, supplied to Victoria Press Ltd. by the advertiser in the form of reproduction proofs, veloxs, engravings, etc., and incorporated in said advertisement shall remain in and belong to the advertiser.

BUSINESS OFFICE HOURS

Monday to Friday
8:30 a.m. to 5 p.m.

Mailing Address:
Victoria Press Ltd.
P.O. Box 300
Victoria, B.C.
V8W 2N4

PHONE DIRECT
386-2121
TO PLACE YOUR CLASSIFIED ADVERTISEMENT

CLASSIFICATION INDEX

VITAL STATISTICS
1 Births
8 Cards of Thanks

THE FOLLOWING SEVEN CLASSIFICATIONS ON THE LAST PAGE OF CLASSIFIED
305 Deaths and Funerals
308-A Cards of Thanks
309 In Memoriams
310 Funeral Directors
311 Monumentals
312 Florists
313 Miscellaneous

NOTICES
14 Announcements
15 Coming Events and Meetings
16 Catering, Banquets and Reception Rooms
17 Restaurants
18 Places to Visit
20 Lost and Found

EMPLOYMENT
21 Help Wanted — General
22 Office Help
23 Skilled Trades
24 Sales Persons and Agents
25 Teachers
26 Part Time—Temporary Help
28 Employment Service
30 Situations Wanted

BUSINESS SERVICES AND DIRECTORY
36 Business Services and Directory

PERSONAL SERVICES
38 Travel
33 Bands, Musicians and Orchestras
34 Pre-Recorded Music
40 Business Personals
43 Dancing
42 Education
71 Music Teachers
39 Personals
32 Trade Schools

MERCHANDISING
83 Aircraft
117 Antiques and Arts
78 Bicycles
80 Boats and Marine
65 Building Supplies
93 Cameras, Supplies and Photo Finishing
127 Chicks, Poultry, Hatching Eggs, Supplies
135 Farm Implements
60 Fuel
97 Furniture
120 Garden Supplies
99 Groceries, Meats and Produce
130 Heavy Equipment and Machinery
128 Livestock, Supplies and Events
100 Miscellaneous for Sale
103 Miscellaneous Wanted
109 Miscellaneous to Rent
77 Motorcycles
70 Musical Instruments
125 Pets and Supplies
96 Ranges, Stoves and Furnaces
92 Sporting Goods
115 Swaps
63 Timber
98 TV, Stereo, Radio, Sales and Service
112 Wanted to Rent, Miscellaneous
116 Coins and Stamps

AUTOMOTIVE
155 Automobile Financing and Insurance
164 Auto Body and Painting
162 Auto Repairs, Service and Towing
168 Campers, Trailers and Motor Homes
166 Cars and Trucks Wanted
150 Cars for Sale
151 Sports, Import Cars
148 Lease Vehicles
169 Mobile Homes and Parks
149 New Car Directory
160 Parts, Accessories
158 Tires
154 Trucks, Buses and Vans
156 U-Drive and Auto Washing

ACCOMMODATION
185 Convalescent and Rest Homes
175 Hotels
178 Summer Homes, Cottages and Resorts
181 Tourist Accommodation

RENTAL
201 Apartments to Rent, Furnished
200 Apartments to Rent, Unfurnished
202 Furniture to Rent
203 Apartments Wanted
206 Duplexes to Rent
207 Duplexes Wanted to Rent
215 Halls, Warehouses, Stores and Offices to Rent
197 Housekeeping Rooms to Rent
199 Housekeeping Rooms Wanted
211 Houses to Rent, Furnished
210 Houses to Rent, Unfurnished
212 Houses Wanted to Rent
190 Room and Board
191 Room and Board Wanted
193 Rooms to Rent
194 Rooms Wanted
204 Shared Accommodations

FINANCIAL
155 Automobile Financing and Insurance
233 Mortgage Loans and Insurance
234 Mortgages for Sale
230 Personal Loans and Insurance
235 Wanter to Borrow

REAL ESTATE
280 Acreage for Sale and Wanted
240 Business Opportunities
241 Business Opportunities Wanted
247 Commercial or Industrial Properties
258 Condominiums and Townhouses
253 Country Homes and Properties
270 Exchange Real Estate
290 Farms for Sale and Wanted
263 Garages for Sale, Rent, Wanted
293 Gulf Island Properties
250 Houses for Sale
265 Houses Wanted to Buy
295 Listings Cancelled
268 Listings Wanted
271 Lots for Sale
294 Mainland and Out-of-Province Properties
273 Property for Sale
274 Property Wanted
244 Revenue Property
245 Revenue Properties Wanted
285 Up-Island Properties
256 Waterfront Properties
300 Churches

SUBSCRIPTION RATES

Wherever carrier service is maintained, $4.00 per month.
By mail — Vancouver Island and Gulf Islands, $5.00 per month, $14.50 per 3 months, $28.00 per 6 months, $55.00 per year. Rest of Canada, $6.00 per month, $17.50 per 3 months, $34.00 per 6 months, $66.00 per year.
Outside Canada, $16.00 per month, $192.00 per year.
BY MAIL
Saturday Times Only
Sunday Colonist Only
Canada, 50 cents per copy, $25.00 per year.
Outside Canada, 75 cents per copy, $37.50 per year.

CIRCULATION REPRESENTATIVES

Duncan, Chemainus—
Mr. HILTON HOLT 746-6181
Nanaimo 753-2766
Lake Cowichan 749-6206

United States Representatives
LANDON ASSOCIATES INC.
New York, Chicago, Southfield, Atlanta, Boston, San Francisco, Los Angeles, Philadelphia, Rochester, Cleveland, Charlotte, Cincinnati, Syracuse, Hamburg, Williamstown, Clinton, Memphis, Levittown, Raleigh.

PAGE REPRODUCTIONS OR MICROFILM COPIES OF COMPLETE PAPERS AVAILABLE FOR ALL PAPERS PUBLISHED
PHONE 382-7211, LOCAL 276

1 BIRTHS

BARTLEMAN — Born to Joe and Shirley, a girl, Theresa Ann, 6 lbs. 15½ ozs., on November 12, 1977. Thanks to Dr. Farmer and staff at Royal Jubilee Hospital.

DACRE — Born to Doug and Vicki on Nov. 21, 1977, a girl, 7 lbs. 7½ oz. A sister for Philip. Many thanks to Dr. M. Morrison and R. N. Young.

TUTTLE — Born to Cleve and Joan on November 16, 1977 a beautiful son, Andrew Cleve, 9 lbs. 1 oz. A brother for Megan. Special thanks to Drs. Jack Morrison and Murray Morrison and the staff at Victoria General.

DEATH and FUNERAL ANNOUNCEMENTS DIRECTLY FOLLOWING CLASSIFIED

14 ANNOUNCEMENTS

FACILITIES?
WE HAVE THEM
3 FLOORS OF ACCOMMODATION
For Groups of 25 - 225 People
—SPORT DANCES
—WEDDING RECEPTIONS
—UNION and COMPANY MEETINGS and FUNCTIONS
—LOUNGE FACILITIES Available day or night
—MODERATE RATES
CALL TODAY 386-0723
QUADRA RECREATION CENTRE
1600 QUADRA at PANDORA

BAZAAR-TEA
Unitarian Church, James Bay, holds a Yule Bazaar and Luncheon, November 26. Baking, Books, Crafts, Food, White Elephants, 11 a.m. - 2 p.m. 105 Superior St.

NEED HELP? CALL GOD'S MIRacle Line, 385-6072, confidential (24 hours).

15 COMING EVENTS and MEETINGS

ESQUIMALT COMMUNITY SPORTS
BINGO
Early Bird Games, 7 p.m.
5 cards $1
Regular Games 7:30, 6 cards $2
Late Games, 5 cards $1
Free bus to town
ESQUIMALT LEGION
Admirals and Esquimalt Rd.
THURS., NOV. 24th

ATHLETIC
BINGO
WEDNESDAY
Quadra Rec Centre
1600 QUADRA
At Pandora
386-0723

BINGO
LANGFORD LEGION
STATION ROAD
Every Thursday. OVER $1,000 PAID OUT EVERY WEEK IN PRIZES. Early bird games, 7 p.m. Regular games at 7:30 p.m. Admission $1.00 extra cards 25c each or 5 for $1.00.

"ADVENTURES IN ATTITUDES" is a course to help you become more successful at living. Student, homemaker, salesman, tradesman — it's a fun course with real impact. No boring lectures, all active participation. Phone 477-7291 for brochure. $75. Money-back guarantee.

FLEA MARKET
SANSCHA HALL, SIDNEY
Pat Bay Hwy. and Beacon Ave. Thousands of useful items and treasures, old and modern. Interest for all. Refreshments bar. Sunday, Nov. 27, 9:30 a.m. ADMISSION 25c
RESERVATIONS — 656-3082

RUMMAGE SALE
Saturday, Nov. 26th, 520 Niagara, 11-2. Lovely plants, antiques, china, fresh baked apple pies, good used clothing and lots of books. Coffee and doughnuts available. Proceeds to Animal Welfare work.

DON'T MISS
The last Swap and Shop of this season Sunday, Nov. 27, 9 a.m. - 4 p.m. at the Tillicum Drive In. See you next year.

THE WHATSOEVER CLUB TEA and Bazaar, Friday, November 25 at 7 p.m. in Douglas Street Baptist Church, 3277 Douglas Street. Adults 50c, children 25c.

VARIETY CONCERT: CANADA Music Week, Nov. 25, 8:00 p.m., Victoria High School. Public welcome, come and hear the young musicians of Victoria perform.

INTRODUCING THE SUNASU NUTRITIONAL PROGRAMME. Here, now. Call 386-8566 before 10 a.m. or after 6 p.m.

MYSTERY TOURS
Leaves V.I. Coach Lines depot every Sunday at 1:30 p.m. Return 5 p.m. $5.50 includes tea. 385-4411.

NETERHLANDS ASSOC. ANNUAL bazaar, 733 Vanalman, Sat., Nov. 26, 11-4.

16 CATERING, BANQUETS and RECEPTION ROOMS

The Captain's Palace
388-9191
309 Belleville St.
CATERING
ON OR OFF PREMISES
Office Parties — Weddings
All Special Occasions
Anniversaries — Bridge Teas
Birthdays — Seminars
Christenings — Conventions
Industrial Catering
Private Homes
GROUPS OF 5 - FIVE THOUSAND

GEORGE'S BAVARIAN BANQUET FACILITIES
1021 Pandora 383-7121
INTERNATIONAL CUISINE
3 DINING ROOMS AVAILABLE
SMALL OR LARGE PARTIES
UP TO 150 SEATING CAPACITY
ENTERTAINMENT
AVAILABLE ON REQUEST

Christmas Parties
Time is running out. Book our beautiful room for your Christmas gathering now. Office get togethers, family banquets, weddings are more fun at our place. Reasonable price and great food. Call Friendly Flo for details at 384-7151. James Bay Inn, 270 Government

Having a Party?
Iceco Sales has cash and carry prices for ice, mixer and party supplies. 242 Mary St. 384-5911.

DEDICATED COCONUT. AN EXclusive catering service providing uniquely different food for all your holiday parties. Please call now to discuss your requirements. 595-3154 evenings.

BLACK PRINCE CATERING (1976) Ltd., 655 Douglas St. 388-4488. For all your catering needs in our roof top Queens Reception Room or on your premises.

16 CATERING, BANQUETS and RECEPTION ROOMS

BANQUETS, MEETINGS, WEDdings, full catering service to 250 persons. Contact Marguerite Chan for that personal touch. Red Lion Motor Inn, 3366 Douglas Street, 385-3366.

20 LOST and FOUND

LOST OFF CARBERRY GARdens near Fort and Pemberton, year old ½ Siamese, ½ Burmese female cat. Answers to Chloe. $10 reward. 598-8461, 477-1790.

6-MONTH-OLD BLACK LAB WITH white chest and feet wearing leather collar. Answers to Czar. Lost on Witty Beach Rd., phone 478-6398.

LOST IN BRENTWOOD BAY, 8 ft. white and reddish-brown trim row boat. Phone the rectory, 652-1909.

LOST: DARK BROWN KITTEN Saturday night on Chamberlain St. Phone 595-2746 after 5 p.m. Reward.

LOST: SHORT-HAIRED BLACK male cat wearing leather collar, last seen on Carey Rd. If seen please call 383-7964. Reward.

PLEASE! HAS ANYONE SEEN A fluffy grey-brown, long haired tabby female cat. Lost October 30th. Reward. 477-7271.

LOST PAIR OF GLASSES IN gold coloured case, Fairfield district. Please phone 384-3623. Reward.

FOUND: JAMES BAY AREA, pair orange and white, Manx kittens, 3 months, 384-3905.

LOST: MALE SIAMESE CAT, Gordon Head area, possibly travelling Oak Bay. Reward. 477-7369.

REWARD — LOST — MAN'S eyeglasses, Davida Street vicinity. Lars Anderson, 384-5605.

FOUND — BLACK AND WHITE ½ grown male cat, Maplewood area. 384-9112.

LOST; 4-MONTH KITTEN, black and white, Tattersall-Quadra area. 382-7561.

FOUND — MALE BLACK CAT, Quadra, Cloverdale area, 384-0283.

FOUND: BURMESE CAT, VICINity, Colwood area. 478-6771.

21 HELP WANTED GENERAL

ADVERTISEMENTS IN THIS CLASSIFICATION MUST COMPLY WITH THE BRITISH COLUMBIA HUMAN RIGHTS ACT

AVON
WHO IS AN AVON REPRESENTATIVE?
Someone like you who likes people, has some spare time and likes to earn money. Be an AVON Representative — Call now Shirley Binder 384-7345.

VICTORIA CHURCHES GROUPhomes Society require married couple as resident full-time houseparents for a home in victoria for emotionally disturbed children. Must be sympathetic to idea of Christian home life and have appropriate experience in child-care. Duties and salary— up to the Ministry of Human Resources standards. Apply chairman, Victoria Churches Group-homes Society, Victoria Press Box 590.

LIVE-IN HOUSEKEEPER FOR 1 gentleman executive. Pleasant position for mature responsible woman. Own suite in lovely waterfront home. No heavy cleaning. Character references necessary. Phone Mrs. Holliday, 382-2141, 8-4:30.

AUTO ACCESSORIES SALES SUpervisor required, basic knowledge of performance accessories is essential. Salary starts with experience. Apply at Performance Specialty, 677 Burnside Rd. East. Attn. W. Hawkes.

COOK FOR 65-BEDROOM PRIvate hospital, approximately 112 hours per month. Must have good basic knowledge of nutrition, cooking and baking. Alternate weekends off. Apply 8 a.m.-3 p.m. weekdays, 383-2323.

MATURE RESPONSIBLE MAN of sober habits required for night shift. Salvation Army Mens' Social Rehabilitation Centre. 40 Hour Week, $3.00 per hour commence. Fringe benefits, telephone 386-3295 for interview.

BABYSITTER AND LIGHT housekeeping services required in Langford Area. Two children, times variable, days and-or evenings. Wages negotiable. Start January 2nd. Please call 478-0789.

MEN AND WOMEN ENJOY A free hairstyle. We need models at Cut Above Advance cutting classes on Wednesday and Thursday evenings starting Nov. 23 for 4 weeks. 388-4440.

FULL TIME DICTAPHONE TYPist for medical specialists office, speed and accuracy essential, medical technology an asset. Victoria Press, Box 578.

WANTED: MATURE EXPERIenced waiter-waitress able to detail duties to others and supervise in general. Wages subject to negotiation. Victoria Press, Box 587.

REQUIRED IMMEDIATELY, experienced warranty clerk for progressive mid-Vancouver Island Chrysler Dealership. Call Mr. Davies at Nanaimo 758-1191.

BUSINESS MINDED. OPPORTUnitey in wholesale retail, good earnings, part-time or full-time, training provided, call Mr. Munn, 592-9122.

I'm looking for a FIRST CLASS CHEF, top wages. Phone 595-2552.

ADVERTISING-SALES PERSONnel is required for established weekly newspaper. Interested persons please write c.o. Victoria Press Box 591.

EXPERIENCED WAITERS OR waitresses, apply in person between 11 and 12 noon. Pablos Dining Lounge, 225 Quebec St.

MATURE EXPERIENCED COUple required as live-in caretaker for 28 suite apartment. 388-5194 for appointment.

WANTED: EXPERIENCED part-time night auditor for Sidney Motel. For appointment call 656-1176.

FULL-TIME, PART-TIME, EXPErienced person required for Delicatessen. Preferably German-speaking. Reply Victoria Press, Box 574.

COOK WANTED FOR FAMILY style restaurant. Experienced, full time. Send full resume to Victoria Press Box 555.

HOUSEKEEPER FOR 1 PERSON. Attractive furnished apartment provided, plus salary. Plenty of time off. 598-3689.

HOUSEKEEPER FOR 2, NONsmoker preferred, live-in, self-contained suite, plus wages. Phone 658-8028.

BABYSITTER REQUIRED, weekdays, Colwood area. Phone after 5. 478-8725.

THANK YOU FOR APPLYING TO Victoria Press Box 484. The position has now been filled.

TEACHER — BALLET, DANcenergy, 1322A Government St. 384-3841.

HAIR STYLIST REQUIRED FOR small shop, very good wages, 384-4443, 384-5935.

LICENCED HAIRDRESSER FOR full-time work. Phone 112-537-9804, after 6.

NIGHT AUDITOR REQUIRED, experienced preferred. Please apply Victoria Press Box 576.

EXPERIENCED RESIDENT caretaker. Good location, 60 suites, reliable handyman. 592-7678.

EXPERIENCED WAITERwaitress required, please apply Coffee Macs, 384-9547.

HOUSEKEEPER, ½ DAY A week, 477-8393.

21 HELP WANTED GENERAL

BOYS-GIRLS ADULTS
Esquimalt and View Royal
A few Colonist Newspaper routes coming available in the above areas. Monthly profits from $60 to $80, for approximately an hour of your time each morning. For further information, contact Mr. Fox, Colonist Circulation. 383-4111.

RESIDENT ASSISTANT MANAGERS
Hardworking, ambitious couple with apartment experience as assistant managers for large modern apartment building with swimming pool. Duties mainly cleaning and replacing managers 2 days per week. Please state experience and give references. Reply Victoria Press Box 508, Diamond Developments Ltd.

DAILY COLONIST
substitute carrier is required for Daily Colonist route in the Greendale Road area of Lake Cowichan for a few weeks. This route has 25 subscribers and pays a monthly profit of $33. Anyone interested in applying should call Mrs. Hollingdrake 749-6206 or Victoria 383-4111 Ex. 164. Applications will also be accepted for other future route openings in the Lake Cowichan area.

SAANICH INDIAN SCHOOL BOARD
POST-SCHOOL CO-ORDINATOR ASSISTANT
Applicants for this position must be well informed about all assests of Indian Education. Salary to commensurate with experience between $8,500-$10,500 per annum. Applications to be picked up at the School Board 7449 West Saanich Rd., Brentwood Bay. 652-2313.

EXCELLENT OPPORTUNITY for right person to build a satisfying, prestigious lifetime career. Potential earnings $12,000-$30,000 per annum. Experience in selling not essential as full training given. Are you ambitious, energetic, intelligent? If you are and have integrity then you owe it to yourself to investigate this offer. Phone Geoff Chamberlain 479-8295.

F. W. STAPLES AND ASSOCIATES
Require several resident apartment house managers. Part and full-time. Reliable, hardworking, personable and active people are needed to look after out new building. No rent collection to do. Attractive salary, plus definite time off is offered. Age or sex no barrier. Please phone 383-5439.

APPRENTICE FOR REFRIGERation, air-conditioning, proven mechanical and electrical aptitude, Minimum Grade 12, special consideration given to person qualifying in a related trade. Forward resume to Victoria Press, Box 565.

ASSISTANT DRAPERY FINISHer with or without experience; afternoon shift starting 4 p.m., Monday through Thhursday. Apply Mr. G. Kennedy, Coit Drapery Cleaners, 468 East Burnside, 386-6701.

DRAPERIES
One of Victoria's leading drapery manufacturers is seeking a fully experienced contract and commercial drapery salesperson. For interview phone Jack Trueman at 386-3021 or 598-8198.

37 APTS. (CARETAKER)
Mature couple (46) with diligent work habits, tools, skills for cleaning and repairing and handling money, $550. (Live in.) Dec. 1. Write Dickie Agencies Ltd., 919 Fort St. or phone 382-2578.

LIVE-IN HOUSEKEEPER FOR 4 children, 1 adult. Mature person room and personal bathroom, must be prepared to accept full responsibility. 3 children in school, phone after 5 p.m. 478-6339.

PAUL'S RESTAURANT LTD. EXperienced waiter-waitress required for evening shift, also part-time weekend help. Students welcome. Apply 1900 Douglas St. between 2-4 p.m. only.

"GIRL FRIDAY" REQUIRED. Office training given, some child care, some cleaning for board and room plus pay. Chemainus, 245-3282.

EXPERIENCED PART-TIME clerk, approx. 20-25 hours week, mostly evenings, some knowledge of plants and flowers an asset, apply in writing to Victoria Press, Box 572.

WANTED: EXPERIENCED SALAD GIRL, DAY SHIFT ONLY. APPLY IN PERSON AT PLAZA RESTAURANT, 1175 DOUGLAS ST.

RESPONSIBLE WOMAN TO take care of young schoolboy, 3-5 p.m., Monday-Friday, 1781 Hampshire Rd., or your home if very close by. 592-1911 after 5.

CLEANING ASSISTANCE REquired for general office. Cleaning duties 4 hours per night, 5 to 9 p.m., 5 shifts per week. Reply to Victoria Press Box 497.

WORKING MOTHER NEEDS REliable babysitter to look after 3 year old boy while she works night shift. Apply 3284 Shelley St. after 11 a.m.

BUSINESS OPPORTUNITY, local company expanding, need energetic and enthusiastic partners, for appointment phone Mr. Douglas at 385-1554 or 598-6185.

MAINTENANCE PERSON REquired, hours midnight to 8 a.m. Apply in person to manager. 3465 Saanich Rd.

EXPERIENCED COCKTAIL waitresses-waiters needed. Please apply Mother's Cabaret, 618 Johnson Street at 7 p.m

HAIRSTYLIST, MALE OR FEmale, with clientele, 60% commission or rent your own station. phone 477-2372.

IF YOU SING, AND PLAY GUItar or piano, and would like to audition for us, call the Canterbury Inn. 382-2151.

WE NEED SEVERAL PEOPLE for sales and distribution. Apply at No. 204-520 Dupplin Rd. 10 a.m., 1 p.m., or 4 p.m. Monday-Saturday.

EXPERIENCED SALESPERSON for high quality ladies' clothing shop. Write to Victoria Press Box 577.

WAITERS-WAITRESSES — APPLY Stardust Cabaret after 12:30 p.m. 868 Yates St.

HAIRDRESSER WANTED, CALL 479-0154 between 6-7 p.m.

22 OFFICE HELP

ADVERTISEMENTS IN THIS CLASSIFICATION MUST COMPLY WITH THE BRITISH COLUMBIA HUMAN RIGHTS ACT

SCHOOL DISTRICT NO. 63 (Saanich)
Applications will be received by the undersigned from suitably qualified persons, for a Clerk 3 (Clerk-Stenographer). 7 hours per day, 12 months per year in the Districts Administration Office, Sidney, B.C. This position, requires a person with secretarial training, typing speed better than 60 w.p.m. and dictation speed of better than 80 w.p.m., record keeping experience, and the ability to assume responsibility without direct supervision. Duties to commence as soon as possible. Salary range 1977: $809 to $906 per month. Application forms are available from the School Board Office, 656-1111. Closing date is noon Wednesday, November 30th. R. S. Ingram, Secretary Treasurer.

22 OFFICE HELP

SECRETARY WITH RECENT general office and dictaphone experience, required for 6 hours a day in small office, typing 60 wpm, legal experience an asset but not a must. Phone 386-2404 between 9:00 a.m.-10:30 a.m. only.

THANK YOU FOR APPLYING TO Post Office Box 143, the position of part-time bookkeeper has now been filled.

23 SKILLED TRADES

ADVERTISEMENTS IN THIS CLASSIFICATION MUST COMPLY WITH THE BRITISH COLUMBIA HUMAN RIGHTS ACT

LIBRARIAN
Applications are requested for the position of Librarian at the Victoria Press.
Minimum qualifications are a library degree plus newspaper or journalism experience. Duties include reference work and the maintenance of various collections; clippings, photographs, reference items, documents, etc. Staff of five assistants.
Applicants should be experienced supervisor and be able to accept irregular working hours. Please apply in writing with resume and photograph to the Librarian, Victoria Press Ltd., Box 300, Victoria, B.C., V8W 2N4, before December 24, 1977.

MANAGER FOREMAN REquired for medium sized Victoria janitorial business. Must have working knowledge and experience with carpet and upholstery cleaning, floor maintenance, office building maintenance and estimating. To begin January, 1978. Salary or commission negotiable. Resume requested to Victoria Press Box 583.

AUTO MECHANIC
First class auto mechanic with import car experience, must be fully qualified. References. Capital City Auto Ltd., 1750 Gov't St., Victoria. 386-7508.

JOURNEYMAN AUTO BODY MEchanic required immediately for Northern Vancouver Island, top wages for top-quality output, living accommodation available. Call 956-4226 anytime.

CERTIFIED DENTAL ASSIStant, full time. All replies confidential. Doctor Talarico. 595-2933.

24 SALES PERSONS AND AGENTS

ADVERTISEMENTS IN THIS CLASSIFICATION MUST COMPLY WITH THE BRITISH COLUMBIA HUMAN RIGHTS ACT

Real Estate Career Training Produces Success
Block Bros. will train you in sound proven methods enabling you to quickly reach our desired level of success. A sample is the new "Xerox" In-depth "Professional Selling Skills" technique. Successful prestigious salesmen just don't happen, they are trained. Call today. Interviews by appointment only.
Block Bros. Realty
386-3231 477-1841 478-5561

NOW HIRING
A lawyer goes to school for 7 years, an accountant for 5 years and an appraiser takes a 3-year course. A realtor should have a good working knowledge of all the above and a 3-month correspondence course is not adequate. Wall and Redekop has a continuing educational program designed to equip sales people with the knowledge and skill necessary for a successful selling career. This is a practical course based on actual field experience and is available to approved candidates. Call now for a personal interview.
MANAGER 386-2911
WALL and REDEKOP REALTY

SALES REPRESENTATIVE
Due to expanding operation a leading Canadian Distributor is looking for a person to present floor coverings to retail trade on Vancouver Island.
We require aggressive self starters with proven sales record and good educational background. Experience in our business preferred.
Compensation package includes salary, commission, car and expenses, plus a wide range of benefits including profit sharing. Send resume to Mr. A. Langston, G. E. Shnier Co., 3525 Foster Ave., Vancouver, V5R 4X3.

AT GARDNERS
Succeed in real estate! Associate with proven successful realtors and enjoy learning on a one-to-one basis at Gardner Realty Ltd. If you want a warm, healthy atmosphere with no gimmicks, a good commission split and a desire for better than average earnings you should enquire by phoning Cliff Salmond at our office, 385-7721 or my residence, 477-3626, to arrange a confidential appointment.

TURNED OFF BY DOOR TO door selling? Never tried it? Give me one hour of your time and I will show you how to double your resent income with our methods, roven by over 50 years in Canada. Call Mr. Kent, 478-9566. Electrolux Canada Ltd.

AN INTERNATIONAL OIL CO. offers plenty of money plus cash bonuses, at home training for mature individual in Victoria area. Regardless of experience, write S. D. Read, Pres., Tiffany Asphalt International, Box 1707, Sta. R., Toronto, Ont. M4G 4A3.

OUTSTANDING OPPORTUNITY
For sales person with reputable office equipment firm. Permanent position, excellent working conditions and renumeration. Car a necessity. In town selling. Reply Victoria Press Box 391.

YOUNG AMBITIOUS UNIformed sales trainees required by Victoria Security Patrol Limited. Training period, leads supplied, gas allowance, and excellent commission arrangement. Call 384-4141 for interview.

TRADE Through CLASSIFIED
DIAL 386-2121

25 TEACHERS

ADVERTISEMENTS IN THIS CLASSIFICATION MUST COMPLY WITH THE BRITISH COLUMBIA HUMAN RIGHTS ACT

SCHOOL DISTRICT No. 47 (Powell River)
Applications are invited for the following teaching positions which will become vacant on January 1, 1978:

TEXADA ISLAND JUNIOR SECONDARY
Teach Grades 8 and 9. This is a small (45-student) school with five staff. Successful applicant will be expected to teach General Maths, French and some Typing.

INTERMEDIATE TEACHERS
Required in two schools. Preference will be given to applicants who can offer music, especially, Orff, Kodaly or choral music, in addition to general subjects.

Applications together with recent references should be addressed to Mr. M. V. Thorsell, District Superintendent of Schools, 6906 Duncan Street, Powell River, B.C. V8A 1V3 (112) 485-6271.

26 PART TIME or TEMPORARY HELP

ADVERTISEMENTS IN THIS CLASSIFICATION MUST COMPLY WITH THE BRITISH COLUMBIA HUMAN RIGHTS ACT

PART TIME; "TRAINING AND program Co-ordinator for Greater Victoria Citizens Counselling Centre. The appointee must be able to co-ordinate a continuing training program for Volunteer Lay Counsellors and be responsible for implementing community education programs. Applicants must have appropriate training and or experience in individual, marriage and family counselling, peer counselling, self help groups and related areas. Hours and salary to be discussed. Those interested please send resume to Mr. Terry Davies, Chairman Citizens Counselling Centre, 907 Pandora Ave., Victoria, B.C., V8V 3P4.

INTERESTING OPPORTUNITY to assist in the marketing servicing and development of Steamex. Days and hours of work flexible. Would suit person with marketing background who may be semiretired. Self starters only with motor vehicles. Please apply in writing to the Manager, Steamex, 468 Burnside East. 386-1212.

THE MILITARY ISN'T WHAT IT used to be. If you are between the ages of 17 and 35, physically fit and seek adventure, the Canadian Scottish Regiment has a job for you. For further information contact us any Tuesday or Thursday night at the Bay St. Armoury or phone 388-3817.

IMMEDIATE OPENING FOR Teacher Aid for primary Deaprtment, 12 p.m. to 2 p.m. Monday to Friday. Apply in writing, care of Headmaster Glenlyon School, 1701 Beach Drive, Victoria. Stating age, interest, experience, etc.

PART-TIME BOOKKEEPER REquired for Real Estate Office. Please apply in own handwriting stating experience and salary expected. Victoria Press, Box 585.

OPPORTUNITY AVAILABLE for sincere ambitious couples interested in owning and developing, small business. Mr. Andrew, 383-4080.

OCCASIONAL BABYSITTER REquired, Esquimalt area, must have references. Phone evenings, 386-9029.

4 YEAR OLD NEEDS BABYSITter few evenings weekly, my home, 16 years or older. Phone days 385-9624.

30 SITUATIONS WANTED

SAVING YOU THE TROUBLE OF advertising for your secretary-receptionist. Good telephone and customer manner. Experience in accounts payable-receivable, trial balance. Quick learner and wants a job with a challenge. Message, 478-1621.

EXPERIENCED BOOKKEEPER requires position immediately, extensive office experience in construction firm. Phone days — 386-7525, or evenings 384-4978.

MATURE PERSON SEEKS PARTtime work. Housekeeper, companion needs to help people and keep occupied. Please call 385-8057 except Thursday.

SOLE CHARGE HOUSEKEEPING to elderly lady, non-smoker, own suite preferred. Victoria Press Box 586.

RELIABLE WORKER, MALE, 25 years, own transportation, will consider all types of work. Alan, 386-7095.

NEED WORK, CARPENTRY, painting, paper hanging, clean-up service, no job too small, reasonable. 652-1614 after 5 p.m.

WILL BABYSIT, MY HOME, MT. Tolmie area, two minutes drive from Shelbourne Plaza. References. 477-2693.

QUALITY CHILD CARE, MY home, full days, two years training, experienced, Gordon Head. 477-8831.

EAVESTROUGHS, WINDOWS cleaned, repaired. Painting, fencing, home, apartment maintenance. 478-7059.

CASUAL WORK: PAINTING, gutters cleaned, lined, installed. chimneys repaired, handyman. 477-9216, 384-0912, Wesley.

EXPERIENCED WOMAN WANTS weekly cleaning jobs; reliable, trustworthy. Phone 595-1868 from 4-8 p.m.

PRACTICAL NURSE WHO enjoys geriatric nursing, would like permanent part-time private duty work. Victoria Press Box 582.

EDUCATED MATURE LADY wants position as live-in housekeeper. Please phone 388-7861, local 168.

GOOD HOUSEKEEPER, $4 hourly plus bus fare. Call anytime 592-3198.

MALE PRACTICAL NURSE WILL specialise privately. References available. Call 595-6648.

DAY CARE, GOVERNMENT LIcenced, two vacancies, Quadra - Mckenzie area. 479-1401.

BABYSITTING, MY HOME, weekdays, Marigold district. References. 479-7874.

APPROVED CHILDCARE. MY home, will watch overnight. Saanich Road. 384-8367.

CEMENT SIDEWALKS, DRIVEways or small pads. Free estimates. Bert 382-1135, after 5 p.m.

RELIABLE HOMEMAKER BY day or hour. Reasonable. Phone 386-7329.

NURSE WANTS TO HELP ELderly in own homes, preferably at nights. 592-7484.

ANY WORK IN OR AROUND your house. Painting, gardening, etc. Free estimates. 383-2498.

WILL DO IRONING, LAUNDRY, hem dresses, drapes, etc. in my home. 478-6012.

BABYSIT IN MY HOME, GORGE area. 386-1875.

MAN WITH TRUCK WILL DO work. 656-1351.

33 BANDS, MUSICIANS and ORCHESTRAS

HELP
Required immediately by working band, experienced lead singer and lead-rhythm guitar, eager professional attitude required; many bookings. 478-3140 after 5.

DRUMMER AND BASSIST LOOKing for people interested in forming a group. 383-0273.

33 BANDS, MUSICIANS and ORCHESTRAS

PLANNING A PARTY
Call Grace Germain, Organist, pianist, music for all occasions. 595-4821.

FIVE PIECE BAND AVAILABLE for Christmas and New Year's engagements. Call Michael between 5 p.m.-6 p.m. weekdays, 385-3925.

ORGANIST AVAILABLE, OWN equipment. 656-3259.

34 PRE-RECORDED MUSIC

CANDU
ENTERTAINMENT SERVICES
Local radio personalities available. Receptive to requests.
384-5521 anytime.

PAN MUSICAN LTD.
477-6200.

SPINKY'S MOBILE DISCO LTD.
656-1652.

DENNY'S CANNED MUSIC CO.
656-3585

WAYNE'S MUSIC
479-4835

36 BUSINESS SERVICES and DIRECTORY

Accounting Service

BOOKEEPING AND OFFICE management part-time for small businesses. Reliable, accurate, reasonable. Phone 382-8307.

Appliance Repairs

HI THERE! TURKEY UNCOOKED Christmas Day — Don't be sorry, have your range checked and calibrated before Santa arrives. Special $23.95. Phone Jim's Appliance, 388-5363, 24-hr. service.

HI THERE! JIM'S APPLIANCE. Washer, dryer, stove and dishwashers. Free estimates. 388-5363, pager 500. (24 hr. service).

WASHERS, DRYERS, RANGES, refrigerators, vacuums repaired. Phoenix Appliance Repair, 388-4621.

JAMES BAY APPLIANCE FOR heavy duty appliance repairs. 383-4762.

QUIT WORKING — I'LL FIX IT, from ranges to toasters. 479-0667.

WASHERS, DRYERS, STOVES, and dishwashers, 478-2318.

JAMES BAY APPLIANCE FOR heavy duty repairs. 383-4762.

Appraisals

P. G. JACKSON LIMITED
All Types of Real Estate Appraisal anywhere on Vancouver Island
535 — 1070 Douglas Street 388-9102

REAL ESTATE APPRAISALS for taxation — Estates — Expropriation — Sale. K.M. Porter F.R.I.R. (B.C.) 384-8075 pager 307 Knowles Realty Ltd. 384-8101.

Architecture

SUPERIOR DESIGN ON ANY scale, reasonable rates. Call anytime 595-8967.

Blasting

VICTORIA DRILLING AND BLASTING LTD.
Controlled precision blasting. A size equipment for every job, big or mail. "Rock bottom prices." 478-5609.

Bricklayers

BRICK, STONE AND BLOCK, quality work at reasonable prices, 385-8001.

Cabinet Making

KITCHEN CABINETS, bathroom vanities and counter tops, all custom built, or refacing the old cabinets with new modern designs with low prices. For free estimates call 479-7245.

CABINETS AND FURNITURE designed and crafted by Allan Collier, 592-4988.

OFFICE FIXTURES, REPAIRS, redecorating, guaranteed work, free estimates. 652-4241.

KITCHEN CABINETS, VANITIES, etc. Free estimates. 656-5908.

Carpenters

HOUSE DOC-TOR
Call Sam Hodgson and put your ideas into reality. From home renovations, to additons. Specialists in Cedar and "Rustic Look". Free estimates.
383-4929

ISLAND FRAMING
Framing crews available now, for residential and commercial. experienced, reliable and efficent men.
652-3572

SUN SPOT ENTERPRISES
Specializing in energy efficient construction and renovation. Create your own sun spot. 384-9271.

Counter Tops
Arborite work by Tradesman. Kitchen - Restaurant - Coffee Shops. 25 years Cabinet making. 479-4730.

CARPENTER NEEDS WORK. Will do free estimating, on siding, finishing renovations and additions. Can start immediately. Phone after 6. Ask for Joe. 478-1025.

Our Crew Needs Work!
Residential — Commercial
Complete construction service. Reasonable rates, free estimates.
Perma Construction, 384-2323

LET TRADESMAN LOOK AFTER your carpentry — renovation needs, for a quality complete job consult us. No job too big or small. Phone 384-6910 or 477-5748.

DRYWALL, TAPING AND boarding, ceiling and wall texture, 2 tones, arches, etc. No job too small, call us, we're hard to beat. 383-3462 anytime.

FRAMING, GARAGES, SUNdecks, carports, siding, concrete, foundations, retaining walls, sidewalks, slab, 652-1395.

RED RAIN ENTERPRISES
Small job specialists! Repairs, renovations, painting, etc. Free estimates. 384-5948.

WINTER RATES, FOR RENOVAtions, additions, sundecks, framing and siding, free estimates, 656-1897, 656-3460.

FOUNDATIONS, FRAMING, SUNdecks, stairs, carports. Reasonable rates, guaranteed workmanship. 478-1481.

R.B. RENOVATING
Quality renovating, additions, alternations, etc. Free estimates. 383-9126 (Rick).

REPAIRS, REC ROOMS, DRYwall etc. No jobs too small, very reasonable, free estimates, 477-2898.

FRAMING WANTED, HOUSES, duplexes, carports and sundecks, all jobs considered. 478-2393.

IN HOME RENOVATIONS AND alterations, rec rooms our speciality. 388-5240 for free estimates.

CONSTRUCTION BIG OR SMALL we do it all. Neat job, free estimates. 595-0587.

SKILLED CARPENTRY, TASTEful renovations, repairs, remodelling, $7-$8 hour. Bob 384-3622.

CARPENTRY, FRAMING, finishing, additions, etc., excellent professional work, 652-4347.

HOUSE FRAMING; RENOVAtions, additions, foundations, etc., 386-7490.

FINISHING OUR SPECIALTY, Rec. rooms, framing, hourly or contract. 479-2056.

CARPENTRY, ELECTRICAL, plumbing, repairs and renovations. 477-9624.

WOOD CARVER, ALL TYPES. 592-9382.

Carpets and Linoleum

CARPETS AND LINO INstalled. Reasonable rates. Free estimates. Phone 384-1656.

EXPERIENCED INSTALLER — Carpets and linoleum. 658-8070.

CARPET BINDING DONE BY machine, reasonable. 385-0754.

36 BUSINESS SERVICES and DIRECTORY

Carpets and Linoleum

EDGAR and MINER
850 HILLSIDE
388-6208
CARPETS, LINO, FLOOR TILE
Commercial and Residential
EXPERTS

HOURIGAN'S
CARPETS AND LINOS LTD.
FLOOR COVERING SPECIALISTS
715 PANDORA AVE. 386-2401

QUALITY CARPET INSTALLAtion. Carpet, lino and floor tile, professionally installed, free estimate. 388-5563.

TRY ME, CARPET AND LINO installatiions, work guaranteed, 479-8509 or 479-1877.

EXPERIENCED IN LAYING carpets and lino. Guaranteed. Reasonacle. 477-7886.

Carpet Cleaning

ASK FOR
the $15 carpet steam clean special. 385-6273.

CARTER'S CARPET CLEANING
Free estimates, 24 hrs., 11c sq. ft. 386-3451. Leave name and phone.

HYDRO-JET
Carpet — steam — cleaning. 385-9880 anytime.

RON'S CARPET CLEANING
9c a square foot. 384-6110.

Cement Contractors

NO JOB TOO SMALL. SPECIAlizing in patios, sidewalks, driveways and repair work. Free estimates. Guaranteed workmanship. Larry, 386-1603.

SIDEWALKS, PATIOS, RETAINing walls, etc. Free estimates, 595-0575 — anytime.

SPECIALIZE IN BASEMENTS, carports, sidewalks, patios. Free estimates. 388-4806.

Ceramic Tiling

CERAMIC TILING
And painting, quality work, free estimates. Call Lawrence or Bob at 383-6773.

Cleanup Services

TWO YEARS OF SERVICE TO Greater Victoria. By the load, by the hour, by the contract. Basements, attics, garage, yards. Specializing in construction, remodelling and demolition clean-up. Two trucks to serve you fast, anytime. For free estimates phone 478-8210 or 592-0480.

PROMPT, EFFICIENT
Basements, household, garbage, regular clean ups, full janitorial service. Call Larry, 477-8711 or 652-4322.

GUTTERS CLEANED
Odd jobs, Case Cleanup and repairs, 652-2407.

NO CHARGE AND UP
Two young responsible men have large truck. Basement, attics, composts, etc. Very reasonable. Bob's, 386-2451 anytime.

FAMILY MAN WITH TRUCK needs work, will clean up yards, garages, basements, attics, will also do plumbing, drain tile work and fencing. 478-6054.

CLEANUPS AND HAULING, junk, furniture, composts, garages, yards, basements. Free estimates. Eugene, 383-3528.

CLEANUP MAN AND EMPTY truck looking for work, reasonable. 385-7965.

A. G. PERSONAL CLEANUP, Garden and lawn service. 479-4067 after 6 p.m. or before 8 a.m.

LET TOM DO IT. LIGHT HAULing, clean basement, yard, odd jobs, free estimates, 656-4770.

STUDENT WITH LARGE TRUCK will do cleanups, junk removable, moving, etc. 595-2101.

CLEAN-UP
Basements, attics, yards, compost boxes and junk hauling. 658-5406.

ANYTHING — EVERYTHING. NO Charge and Up. Reasonable and Reliable. 382-5625.

WILL DO SMALL MOVING JOBS, reasonable. Phone 383-5901.

MAN WITH PICKUP, SMALL cleanups, anytime. Kelly, 388-6049.

HOME AND BUSINESS CLEANups. 474-1955.

Contractors

WHEATON CONSTRUCTION LTD.
General Contractors
Building Consultants
385-5702

CLARKS CONSTRUCTION
Residential and commercial, house framing, custom home, renovations with additions. All types of concrete work. Free estimates. New concrete strip-easy forms for rent. 479-5020.

CLARK'S CONSTRUCTION
Residential and commercial, custom homes, renovations and additions, all typres of concrete work. Free estimates. New concrete Strip-easy Form for rent. 479-5020.

T. & C. BUILDERS LTD.
Framing
385-5293 385-8587

RICHTON CONSTRUCTION LTD.
Serving Greater Victoria and Saanich Peninsula.
656-4309 656-5221

ALRIGHT BUILDERS LTD.
479-1160
Renovations, additions, kitchens, finishing, wood windows, double glass.

MOLLOY-JONES
residential and commercial framing, quality guaranteed
656-1897—656-3460.

RENOVATIONS AND ALTERations, commercial and residential, phone 478-2860 or 721-3504 (Victoria). Free estimates.

FARMER CONSTRUCTION
Design — Renovations
388-5121

R. J. RESTALL CONSTRUCTION Ltd., framing and general contracting. Quality guaranteed. 478-0430.

CONSTRUCTION, COLWOOD OR Metchosin, any type or size, phone 478-4641.

NORM FRIESEN, DESIGNER-Builder. NEW CONSTRUCTION, additions, renovations. 595-1871.

K. HEYDE CONSTRUCTION LTD. Framing, finished, renovation crew available. 479-5640 after 5 p.m.

Drain Service

A COMPLETE SEWER, DRAINage and Septic Field Service, cleaning, repairing, installations, etc. 595-0575 — Anytime.

Drafting

NORM FRIESEN, DESIGNER-Builder, architectural design and drafting. 595-1871.

Draperies

HOURIGAN'S
Floor Covering Specialists
NOW SHOWING DRAPERIES
PROMPT IN-HOME SERVICE
715 PANDORA AVE. 386-2401

Pacific Draperies
CUSTOM MADE DRAPERIES
Commercial and Residential Specialists
650 Hillside 388-4613

ROYAL CITY DRAPERIES AND Interior, custom made draperies, residential and commercial. 633B David St., 388-5536.

Classified — Victoria's Largest Proven Market Place—Where Your Articles Sell Faster! Cost Less to Sell — 386-2121

36 BUSINESS SERVICES and DIRECTORY

Dressmaking

DRESSMAKING, DRAPERIES and sewing of all kinds and alterations. 477-0854.

LTERATIONS TO ALL KINDS of ladies' clothes. 477-1018.

CUSTOM MADE COWBOYS shirts. 478-6666.

Drywall

DRYWALL, TAPING AND boarding, ceiling and wall texture, 2 tones, arches, etc. No job too small. Callus, we're hard to beat, 383-3462 anytime.

HOLLANDIA DRYWALL. Complete high quality drywall service, 20 years experience, low prices, free estimates. Please phone 385-6609.

DAILLY DRYWALL
Small jobs, guaranteed, quality, boarding and taping. After 6 p.m. call Rob, 384-2760.

BOARDING, TAPING TEXTURING, also, painting, roofing and gutters. Reasonable rates. Phone 382-4846.

DRYWALL
Renovations, boarding, taping and fancy textures. Fix ups my speciality. 384-9993.

ROYAL TEXTURE. CEILINGS and walls sprayed and repaired. Free estimates. Please phone 385-6609.

ARE YOU RENOVATING? IF SO give us a call, our price is hard to beat. 479-9202.

LOW COST PRICES, 35 CENTS per foot, most houses, repairs and renovations. 386-9616.

FOR ALL YOUR DRYWALL needs. Phone 478-4628.

Electrical Contractors

OLDER HOMES REWIRED — NO down payment. We finance at bank rates with approved credit.
EDDY'S ELECTRIC — 385-76666

LICENCED ELECTRICIAN, COMplete residential wiring. Phone any time for free estimates. Reasonable. Ray English, 382-2473.

JOURNEYMAN ELECTRICIAN will do jobs in afternoon, evenings and weekends. No job too small. Reasonable. 595-0544.

SMALL WIRING JOBS, FAST and reasonable service, phone evenings 385-5378.

ELECTRICIAN, FREE ESTIMATES. Call Bernie, 386-1094.

Excavating

EXCAVATING, LAND CLEARING, road building, demolition, sand and gravel equipment rentals, 24-hour service. Radio controlled.
O.K. Trucking Co. Ltd.
Bus. Office, 2840 Nanaimo, 386-3414
Dispatcher, 2720 Turner, 382-6136.

BOBCAT SERVICE COMMERCIAL and residential. Contact Juan de Fuca Lawn Services, 388-9153 (res. 478-9917).

EXCAVATING AND TRUCKING, on tires or tracks. Blasting and road building. Call Brian 479-2595.

ROBERTSONS EXCAVATING — 450 Case, land clearing, bulldozing and backhoe. 595-8530.

Fencing

ISLAND CHAIN LINK FENCING LTD.
Fencing in wire and wood.
477-0332

FENCES BUILT AND REpaired, any style. 382-2732, 478-1050.

Flooring and Sanding

M & M FLOOR
COMPLETE FLOORING CENTRE
Hardwood, Carpets and Linos
532 William St., 384-0343
Nights: Al 386-3078—Mike 652-4308

Furniture refinishing

PIANOS, DINING AND BEDroom suites, refinished. Alpha Finishers Ltd., 383-5521.

Gardening

DUTCH LANDSCAPES
Tree pruning, hedges and shrubs trimmed, Government Certified spraying, clean-ups, low maintenance gardens, planting, designing, rockeries. Free estimates. 478-1023.

A.G. PERSONAL GARDEN AND lawn service. Maintenance contracts invited for 1978. Time to sign up now 479-4067 after 6 p.m. or before 8 a.m.

BROOKLANDS TREE SERVICE. Call now for advice and free estimates on pruning and removal. 382-0248, 592-7937.

JENNINGS GARDENING. GENeral clean-up, regular maintenance. Estimates. 477-9869, 477-1926.

385-8198
Rotovating, grass cutting, hauling, yard cleanup, handyman repairs.

PRUNING
Get your orders in now. 479-4067 after 6 or before 8 a.m.

GARDEN MAINTENANCE, GENeral yard clearing, reasonable rates. 721-3020 after 5.

HARVEY'S LANDSCAPING, book now, pruning trees, shrubs, etc. Fong, 479-7078, 384-8621.

Landscaping

LICENSED GARDENER
Fall cleanup, pruning etc. Gardening year round by contract. G. Barta, 474-2680.

BEAUTIFUL GARDENS
Garden cleanup, landscaping and winter pruning. 595-2500.

TREES PRUNED AND LIMBED, ornamental and hedges trimmed. Transplanting. 383-8363.

Glass and Glazing

STORM WINDOWS OR THERMO glass conversions. Phone Al can Building Products. 652-3901 or Doug Bowker 652-2761 evenings. No obligation. Free estimates.

WINDOWS
Change wood to aluminum, single to thermo with Ever-brite. Phone 384-1423, 658-8817.

Gutter Cleaning and Repair

Aluminum Gutters
5" CONTINUOUS in baked enamel
B.C. ALUMINUM 479-7121
"THE NAME YOU KNOW"

GUTTERS RENEWED, CONTINUOUS seamless aluminum gutters, and down pipes, olde country tradesman, low rates, pensioners, 478-3798.

LET US CLEAN YOUR GUTTERS and down pipes with our leak proof and preservative treatment. Very reasonable. All work guaranteed. 652-5897.

GUTTERS, DRAINPIPES, DRAIN tiles, chimney repaired and replaced. All work guaranteed. 479-8196.

GUTTERS CLEANED, WASHED, repaired, estimates. 479-4067 after 6 or before 8 a.m.

Handymen

HANDYMAN
479-0144

SMALL HOUSEHOLD REPAIRS. Phone 595-4595, after 5 p.m.

Hauling

SMALL DUMP TRUCK, PICKUP delivery, cleanup service, haul anything up to 3 yards, prompt reasonable. 384-3498, 598-6014.

GENERAL CLEANUPS AND hauling sand, gravel, hog fuel. 474-2409 any time.

CLEAN-UPS AND HAULING. Gravel, sand, topsoil. Eugene, 383-3528.

TRUCK HAULING, CLEAN UPS, sand, manure, gravel, hog fuel, etc. 388-9079.

Home Improvements

IMPERIAL BUILDING MATERIALS LTD.
The Builders Supply House
Before You Buy
Be Sure to Check
Our Low, Low Prices On
MERIT & LONGBELL
Cabinets
Our Experts Would Be Happy
To Help You Design
The Kitchen Of Your Choice.
AND !!!! Don't buy appliances until you check our prices on JENN-AIR, CHAMBERS, HOT POINT and others.
2955 Douglas — 386-1401
Store Hours—Mon. to Friday 8-5
Sat. 9-5
Evenings Jim Griffin 642-4363
Ted Lorimer 474-1854

Somersby Woodworkers Ltd.
MANUFACTURERS OF CUSTOM BUILT
— Wooden windows and sash
— Thermo, single, or lead-zinc
— Wooden window repairs
— Repairs to anything in wood
Factory—Bridge and Hillside
386-0212 388-6645

JUBILEE BUILDING SUPPLIES Ltd.
DEALERS FOR MERIT AND DIAMOND KITCHEN CABINETS
For your complete kitchen renovations, Phone 386-5412 or 477-1956 (Evenings) and ask for an estimate.

Island Kitchens
MERIT — Cabinets, Vanities
Free Estimates
Visit Our Showroom
(Corner of David and Gorge)
Across from the Colony Motor Inn
Phone 388-6649

ITCHEN CABINETS, athroom vanities and counter ops, all custom built, or refacing he old cabinets with new modern esigns with low prices. For free stimates call 479-7245.

ALCAN BUILDING PRODUCTS
Almetco Div.
SAVE HEATING DOLLARS
Storm Windows — Thermal Glass
Alcan Siding
Days 652-3901 Eves. 652-2761

Home Improvements

PLUMBING, CARPENTRY, electrical. Labour $6 per hour, 383-1233.

Insulation

GLACIER INSULATION LTD. Specializing in reinsulation and new construction. Phone 388-6844 anytime.

$125 PER HOUSE, APARTMENT 3 cents per foot, including poly and labour price only, 386-9616.

Landscaping

BARKER LANDSCAPING LTD.
Lawn specialists. Expert garden layout and shrub placement — sketches — ideas. Our stone masons can build you anything in rock or slate — walls, patios, pools or pillars — etc. For a free competitive estimate, call 595-8323. Terms.

SAANICH LANDSCAPING
Complete stonework, for good quality, at the lowest price for the season, fireplace, stonewalls, driveways, sidewalks, complete landscaping. 479-6490.

CHRIS DESIGN LANDSCAPE Ltd. Designing and redesigning all phases of landscaping and garden maintenance. For free estimate call Chris MacLean, 384-4078.

PORTUGESE LANDSCAPING
Stonework, rock walls, fireplaces and landscaping. Free estimates. Reasonable prices, 595-5439.

Masonry

TONY'S MASONRY, ALL TYPES of masonry, rock work, facing fireplaces, retaining walls, steps, concrete work, reasonable rates. Call anytime, 386-0191.

VICTORIA STONEWORK
Complete masonry service. No job too big or too small. Rock, brick and blockwork. Residential or commercial. Phone 595-7327.

SCOTIA MASONRY
Facings, brick, block, no job to small. Phone 382-7693.

RESIDENTIAL OR COMMERCIAL masonry work, free estimates. 479-0894 anytime.

Miscellaneous Service

PROFESSIONAL TYPING SERvices, manuscripts, thesis, business letters. Reasonable rates. 383-2260.

Moving and Storage

DAY-NIGHT DELIVERIES
small moves
inexpensive and quick
382-8471

MOVING?
Professional men at reasonable rates. Cartons supplied. Call:
DRUM CARTAGE
383-9861.

VICTORIA CITY MOVERS. Phone day or night, confirmed price or $18. hourly. Dependable and courteous. Free estimates, no obligations, 382-1585.

BIG OR SMALL. WHY PAY BIG prices for reasonable, reliable, experienced movers. Pensioner rates. Estimates. Guaranteed. 382-5625.

MOVING AND HAULING, EXPErienced persons, free estimates. Call Victoria Self Help Society. Phone 384-4632, 383-5786.

FRANK'S DELIVERY
Small moves and pickup delivery service. $9.00 an hour, 1 man. $14.50, two men, 382-5275.

DAVE'S LIGHT MOVING, PICKups and deliveries. $8 one man. $13.50 two men. 598-6487.

FLASHBACK CARTAGE. HOUSEhold and apartment moving. 385-1733, 388-6275 pager 607.

MOVING AND DELIVERIES, APpliances, furniture, households. Eugene. 383-3528.

Painters and Decorators

ISLAND DECORATORS
Painters Paperhangers
Spray Painters
Plaster Repairs
Convenient Time Payments
383-9059 Eves. 382-1479

CLARK AND PATTISON PAINTING CONTRACTORS LTD.
Specializing in sand blasting, spray painting, wall coverings and special coatings.
"We Cover The Island"
Victoria 384-8831 384-0443
Nanaimo 754-9321
Courtenay 336-2296

BROTHERS PAINTING AND DECORATING
Free appraisals, cost consultant. All types of painting. All types of repairs. Commercial, farm, residential. Lowest rates. Terms. Work guaranteed. 383-8112.

IF QUALITY AS WELL AS price is important, call Specialty Painting at 595-4424 for a painting estimate. FULLY qualified with solid references.

IT IS STILL TIME TO HAVE things cleaned up for Xmas. Call evenings for free estimates, 595-3621.

FOR PROFESSIONAL JOB, PROfessional Painters interior, wallpapering, $6 per hour per man or by contract. Terms. 479-7533.

EXP. ENGLISH PAINTER
Int. and Ext., 35 yrs. experience
Paperhanging. Minor Repairs
Free Estimates. Anytime 478-1810

DOWSON PAINTING CONTRACTOR, RESIDENTIAL COMMERCIAL: WORK GUARANTEED. Free estimates. 385-6042.

PARAGON PAINTINGS, SIDNEY, B.C., Interior and exterior decorating. Fee estimates. Phone 656-4352.

EXPERIENCED PAINTER, free estimates, papering, signs, immediate service, lowest rates. 383-7879.

PAINTING AND DECORATING, reasonable rates, satisfaction guaranteed. Terms. 595-4905. 479-2473.

BMB PAINTING AND ROOFING. Free estimates, reasonable rates. Paper hanging, drywall repairs. 642-4522.

WILL DO INTERIOR PAINTING and paper hanging, reasonable rates, free estimates. 383-9153.

MODERN DECORATOR. INTERior, exterior, paperhanging; very reasonable. 478-7792 any time.

Plasterers

THO'S STUDDERS PLASTERING - STUCCO
Start new years right with stucco, shiny and bright. Old or new, price to suit you. Call 592-1668, 592-2111.

COLEMAN PLASTERING
Lath, plaster and stucco. 478-9976

Plumbing and Heating

AQUARIAN PLUMBING AND HEATING
Richard Bales, licensed plumber, will do renovations, new installations, alterations, repair, at reasonable cost. I guarantee my workmanship. 382-1653.

DUAL PLUMBING and HEATING
Repairs, alterations, hot water heaters and remodelling. 592-4356 and 598-7191.

M & M PLG. HTG.
Licensed guaranteed work. New, residential, commercial, repairs, renovations. 383-3073.

DAVID'S PLUMBING
Emergency Service, HW tanks, plumbing repairs, sewer cleaning. 386-8881.

WARM AIR DUCTS ADDED OR moved, furnaces and zero clearance fireplaces installed. Call Gary Bishop Heating, 656-2460.

RELIABLE PLUMBING AT THE right price. Residential or Commercial. Kevin Laurie, 477-8831.

REPAIRS AND RENOVATIONS, 18 years experience. Low rates. 652-5813.

PLUMBING
Qualified plumber, fast and reasonable, references. 478-1841.

Roofing and Siding

PRO ROOFING — FREE ESTImates on asphalt, cedar shakes. Guaranteed workmanship. 382-1585 or 385-8305.

PARKER JOHNSTON LTD.
1855 BLANSHARD. 382-9181
"Roofing Victoria Since 1935"

ROOFER FOR HIRE.
382-7389.

Roofing and Siding

ROOFER, EXPERIENCED, shakes, duroid and repairs. 592-0435 evenings.

Tailors

OAK BAY TAILORS
Tailoring, alterations ladies and men Quality leather alterations. 1826 Oak Bay Ave. 598-4131

BRITISH CUSTOM TAILORS
1311 BLANSHARD 383-2632

Tree Service

CEDARDALE TREE SERVICE
385-9931

MT. VIEW TREE SERVICE
"Everything in Trees"
Fully insured. 479-3873 (24 hr.)

TREES
topped, limbed, felled, pruned, insured. Free estimates. 658-5046.

SPECIAL RATES UNTIL CHRISTmas. Give us a call, Cardinal Tree Service, 642-5451, 479-1985.

CUSTOM TREE FALLING, REAsonable. 383-2398 or 598-2079 anytime.

BIG WIND TREE SERVICE
low rates 388-6115

Upholstery

FURNITURE UPHOLSTERED and repaired, workmanship guaranteed, reasonable rates, free estimates. 388-5936, evenings 386-8670.

Window Cleaning

HUGHES RESIDENTIAL WINdow cleaning. Free estimates, 2932 Blackwood St. 386-2582.

38 TRAVEL

MAUI
2-bedroom deluxe condominium on the beach. Available Dec. 22-Jan. 15, Feb. and Mar. OK Trucking Co. Ltd., 386-3414.

OAHU
1-bedroom condominium on the beach at Makaha Beach Cabanas. Sleeps 4, available March 5th to April 5th. 383-4822.

WISH TO RENT CONDOMINIUM at Whistler Mountain, Dec. 28th and 29th. Please call 479-7405.

MAUI, LOVELY 1-BDR.
APT. AVAILABLE NOV.
TO JANUARY. PH. 658-5097.

FOR ALL YOUR TRAVEL PLANS Whittome's Travel, 388-4271.

39 PERSONALS

MAN! ARE YOU BORED WITH women who don't converse, can't cook, play cards, dance, bowl, enjoy walking, fishing, hunting, live theatre, No No movies, music in total, or willing to learn chess (I've only had one lesson and enjoyed it). I am still looking for Mr. Right (and won't settle for less). I'm a sensuous, attractive, divorced woman in my 40's, full of V.V.V., and don't intend to grow younger alone. Only unattached men may reply to Victoria Press Box 580.

ATTRACTIVE, VIRILE YOUNG man, 27, desires discreet private relations with attractive woman, 18-35. All correspondence confidentially answered. Write Michelle at Victoria Press Box 541.

ANYONE SEEING A YOUNG man with black hair and a beard being forcefully detained in the Simpson Sears parking lot on the 4th of November, 1977, at approx. 2 p.m. please call 479-3844.

YOUNG MAN LATE 20'S WISHing to meet a woman 20-35 for evenings out. Must be sincere, warm, loving and good sence of humor. Victoria Press, Box 579.

LONELY 32-YEAR-OLD REDhead wishes to meet gent in mid 30s for companionship. Photo appreciated. Victoria Press, Box 495.

HIKER, 28, REQUIRES 6X3 floor space, two week maximum, February. Leland, Box 1684, Winnipeg.

SOMETIMES A PROBLEM hurts less if you share it. We listen. NEED Crisis Line 386-6323.

WIDOWS INFORMATION CENTRE
304-620 View St., 388-6101.

NEED RIDE FROM JAMES BAY to Woolco. 5:30 a.m. Share gas. 384-3303.

DEAR DANCER:
Please phone M.D.

40 BUSINESS PERSONALS

Hypnosis Does Work
Start New Year Resolutions
NOW
STOP SMOKING and LOSE WEIGHT
LEARN TO RELAX
ALPHA NEW-THOUGHT CENTRE
595-4022

THIS CHRISTMAS GIVE A GIFT of love. Give Safe-T-Etch, tub and shower antislip treatment. Make your loved ones safe from bathing accidents. Available at most department stores and plumbing supplies or phone 388-7255. Also available for tiled surfaces.

OBJECT, MATRIMONY?
A Meaningful Relationship?
Personal introductions between sincere, compatible people arranged in complete privacy. No need to be lonely ever again. Write in confidence, P.O. Box 2497 Sidney.

WOULD YOU LIKE BEAUTIFUL natural-looking nails for Christmas? I will do the sculptured nails for the next two weeks, $15 a set. Come and have them done in the comfort of my home. 595-0544.

PORTRAITS
FOR CHRISTMAS
by T. Andriessen Booth, in pencil, charcoal, pastel, oil. 598-1358.

EMPTY TRUCK OR VAN REturning through kelowna on Friday or Saturday morning will share expenses for trnasport of load and passenger. 595-8408 after 4 p.m.

SAVE DOLLARS SAVE OUR REsources, supplement your home comfort with solar heating, for estimate call Adam'sons Solar Manufacturing Corp. 478-5401.

ROAN SOUND PRODUCTIONS. Tape Duplication, Recording Services. Weddings, meetings, etc. 384-6110.

GET AWAY FROM IT ALL, rent a waterbed at the Oxford Castle Inn, 133 Gorge Rd. East. Phone 388-6431.

F. MALLORY
Self hypnosis lose weight, stop smoking, relax. By appointment 477-1431 4:30 - 6:30 p.m.

WHERE THERE'S SMOKE, there's fire. Feel secure when you retire. Smoke Detectors are the answer. Highly approved. 383-1750.

MRS. PAYNE-JONES, TRANCE medium. Questions answered. 386-3603.

DIVORCE PAPERS, DOCUments, manuscripts, etc., expertly typed. Phone 386-9617.

BRISTOL TOWN UNISEX HAIR Fashions downtown. We do so much for you! Call 383-0433.

LONELY? WRITE EMILY QUEST Friendship Bureau. Confidential. PO Box 5220.

BRISTOL TOWN HAIR FASHions, downtown welcomes Heather back. Call 383-0433.

BEAUTIFUL INDOOR POOL AND SAUNA. Restricted availability. Individual and family rates. 386-2812.

VICTORIA ESCORT SERVICE, part-time help needed, 383-5311.

MODELS REQUIRED FOR HAIRcutting. Phone Scissors, 388-6477.

EDUCATION

TUTORING — PROFESSIONAL help by experienced teacher. French, math, new and old methods. 598-2331.

60 FUEL

FINEST ALDERWOOD
Split and stacked for you and an oak chopping block and a supply of kindling at no charge. Any recyclable furniture and appliances, etc., removed at no charge. 385-8385, 388-6275 pager 732 anytime.

PRESTO LOGS

Logs	Delivered	Carried in
120	$20	$23
240	$39	$44
480	$77	$85

Eugene, 383-3528

FIREWOOD
Fine quality alder $75 per cord delivered. Unsplit fireplace length, minimum 4 cords. 112-923-4832 before 8 a.m. or after 6 p.m.

ALDER OR MIXED, $37 PER cord. Delivered. Phone 388-5492.

60 FUEL

SEASONED FIREWOOD
Split, $30 per ½ cord, free delivery, Western communities, 478-7735, evenings.

SEASONED ALDERWOOD, $40 ½-ton truck load, split, delivered. 384-2652.

HOG FUEL, BEST PRICE, large or small loads. 474-2409 any time.

MIXED ALDER AND FIR, $55 per cord. Split and delivered. 642-4284.

ALDER FIREWOOD
Split and delivered, $50 per cord. 749-3269.

ALDER FIREWOOD, CUT, SPLIT and delivered, $60 per cord. Phone 642-3984.

BEAVER FUEL
Alder, $65 a cord. We guarantee a cord and prompt delivery. 479-0684.

PRESTO LOGS, DELIVERED. 240, $37; 120, $19. Ed 479-6865.

ALDER, FIR, AND BARK FOR sale, small or large loads. 479-7893.

DRY SEASONED ALDER WOOD, $70 per cord, 642-3185.

SPLIT ALDER, $35 PICKUP load, phone 478-4641.

ALDER, SPLIT AND DELIVERY, $35 per large truck. 642-4359.

63 TIMBER

WANTED TIMBER
FELLED, BUCKED or STANDING
Fir, Cedar or Hemlock
Ideal Sawmill Ltd. 385-0441

TIMBER WANTED STANDING or felled. Also falling contracts. 383-2298 or 598-2079 anytime.

WANTED: 24" CEDAR SHAKE blocks, or logs suitable for shakes, 477-4674.

STANDING OR FELLED TIMBER wanted, also select logging. Insured. 658-5046.

65 BUILDING SUPPLIES

STEWART & HUDSON

TEN ONLY
LOW GRADE MIXED LUMBER PACKAGES
Each bonded package contains mixed qualities of dimensional lumber. Approx. 600 board feet minimum per package and priced for quick sale. 8 packages — $40 each. 2 packages — $50 each. All sales final. We will not break pkgs.

4 ONLY
MERIT
KITCHEN CABINETS
$39.95

1 ONLY
9' x 6' Garage Door
With Rebuilt Hardware
Door requires Drilling and Refilling
$49.95

20 SHEETS
⅝" Rough Sawn Siding
4' x 9' Sheets
$8.50 ea.

30 SHEETS
⅝" Crezon One Face Plywood
4' x 8' Sheets
$8.50 a.

2 SHEETS
Fir Marine Plywood
1 Only ¼" 4' x 12', $29.95
1 Only ⅜" 4' x 12', $29.95

4 Ft. HIGH
Chain Link Fence Package
Includes all fencing, posts, rails, tie wire, fittings, etc. for 200 lineal ft. of fencing, 1 pkg. only.
$2 Per Lineal Ft.

5 ONLY
ROCKWELL
12" Combination — Rip Blades
Reg. $20.95
$12.95

8 ONLY
Crane Vanity Sinks
Assorted Colours
Reg. $36.60
$24.95

3 ONLY
Crane Toilets
Avocado, Sand, Gold
Reg. $105.95
$74.95

Green Select Cedar V-Joint
1" x 4" — 21c ft.
1" x 6" — 33c ft.

Green Corrugated P.U.C. Roof Panels
6' — $1.75 ea.
12' — $3.50 ea.

Amerock Cabinet Hardware
50% Off Selected Styles

Amerock Carriage House
Decorator Hardware
Antique Silver Finish
50% Off Regular Price
All Items in Stock

Rotary Mahogany Slab Bifold Doors. 2', 2'6", 3' wide. All 6'8" high complete with track and hardware.
$12.95

50 SHEETS
5" Rough Sawn Green
Exterior Sheathing
Reg. $20.95
$14.95 4' x 8' Sheet

SAVE $100
1 ONLY
6'0" x 6'8" Mirrored Bifold Door
Reg. $299
$199

Metal Bifold Doors
3 only 5'0"x6'8" $49.95
2 only 5'0"x8'0" $54.95
2 only 6'0"x8'0" $54.95
1 only 2'6"x8'0" $39.95
1 only 2'6"x8'0" $34.95

½"x3¼" Cedar Bevelled Base 12c ft.
½"x2¼" Cedar Miracle Cacing 12c ft.

ALUMINUM WINDOWS
3 only 10'x4' $49.95
5 only 10'x2' $44.95
3 only 8'x4' $39.95
5 only 8'x3'6" $34.95
4 only 8'x2'6" $29.95

All Items Subject to
Prior Sale
318 GORGE RD. EAST
386-3211

IMPERIAL BUILDING MATERIALS LTD.
The Builders Supply House
DISCOUNTS
IN KITCHEN CABINETS
UP TO 30% OFF
DURING RENOVATIONS
Some display items, misc. cabinets, vanities, and cove tops also special prices on JENN-AIR and WESTINGHOUSE Appliances.
NEW SATURDAY
HOURS 9-5
2955 DOUGLAS ST.
386-1401
STORE HOURS
Mon.-Fri. 8-5, Sat. 9-5
Member of Victoria HUDAC

Somersby Woodworkers Ltd.
Manufacturers of
—Wooden windows and sash
—Thermo, single or lead zinc
—Finished lumber and mouldings
—Pocket and outside door frames
—Overhead, Entrance and detailed doors
—Architectural millwork
—Customer sanding, planing and re-sawing
—Cabinets and Stairs
—All our lumber is square edge, full ¾"
—Repairs to wooden windows including glass
—Repairs to anything in wood
Office: 411 Hillside Avenue
Factory: Hillside and Bridge
386-0212 388-6645

65 BUILDING SUPPLIES

HOME LUMBER & Building Supplies
470 Ardersier Rd.
385-8711

FIBERGLASS INSULATION
PRICE PER 1,000 SQ. FT.
R7—2½" $ 80
R12—4" $140
R20—6" $240
R28—8" $320

GYPROC SPECIAL
4x8—⅜" $3.00
4x8—½" $3.35
Price per 1000 Sq. Ft.
½" GYPROC $100
½" FIRESTOP $111
⅝" FIRESTOP $128

ALSO STOCKING
Joint Cement, Filler, Tapes, Bead, etc.

STUCCO WIRE
16—16' $21.00
Tar Paper $ 5.50

STD FIR PLY
4x8—⅝ T and G $10.35
4x8—½ Std. $ 8.25
4x8—⅜ Std. $ 6.00

SANDED PLYWOOD
4x8—¾ Factory Gr. $12.95
4x8—½ Factory Gr. $ 9.95
4x8—⅜ Factory Gr. $ 7.25
4x8—¼ Factory Gr. $ 6.50

D UNSANDED
4x8—5-16 $ 4.95
4x8—⅜ $ 5.50
4x8—½ $ 7.25
4x8—¾ $10.50

Framing Lumber
STD. & BTR. FIR
Price per 1000 FMB
2x4—6' $ 95
2x6—12' $239
2x6—14' $239
2x12—8'-20' $305

STD. & BTR. HEM.
2x4—6' $ 85
2x4—7' $ 95
2x4—92¼ Stud $215
2x10—8'—20' $239
2x12—8'—20' $229

SHIPLAP C.S.V.
1x8 Hem $169
1x8 Fir $189

Deliveries made anywhere on Vancouver Island. Before you buy compare our prices. For quality service and guaranteed savings, phone:
385-8711
386-3374

JUBILEE BUILDING SUPPLIES Ltd.
SPECIAL PRICES!
Jenn-air ranges, Merit and Diamond kitchen cab. insulation, drywall.
574 Culduthel Rd. 388-5412
(Opposite Town & Country next to MacDonalds Bakery)

MOORE WHITTINGTON LUMBER LTD.
MW
2614 BRIDGE ST.
386-1331
SPECIAL SALE CONTINUES
FOR THOSE WHO WANT THE VERY BEST IN PATIO DOORS.
SPECIFY MW WOOD PATIO DOORS
THERMO GLAZED.
6-0x6-8½—Regular Price $392.00
Less 20% Discount $ 78.00
Now $313.60
8-0x6-8½—Regular Price $444.00
Less 20% Discount $ 88.80
Now $355.20
Schlage Key-in-Knob lock sets. Bronze finish $10 each
Pre-cut outside door frames — complete with outside trim — supplied knock-down. $30.00
1x12—S4S Clear Fir. Short lengths $1.00 per Lin. Ft.
ALL ITEMS SUBJECT TO PRIOR SALE
8 a.m.-5 p.m. Mon. to Fri

SAANICH LUMBER YARDS
3041 Douglas St. 385-2486
Material fir 12x20 garage, roofing extra $340.00
Compost box, 4x6 $ 10.00
Work bench, materials $ 12.00
8x10 Greenhouse
Sabot Dinghy 6'x7'6"
Chicken Coop 6'x7'6"

DON'T GET STUCK IN SNOW OR ice buy your concrete blocks and sand for weight at 444 John St. 386-3000.

70 MUSICAL INSTRUMENTS

FANTASTIC NOVEMBER SPECIALS
(While stocks last)
REEDS
Matched set of BUFFET R13 Clarinets. Undoubtedly the professionals choose $765
BUFFET S1 B flat Clarinet. Buffets Finest. One only $440
ARTLEY 77-0 Solid silver head flute $222.50
ARTLEY 18-0 our best silver plated student model $155
BUFFET S66 Alto Sax. A pro's dream $670
KING Cleveland 613 student alto sax $347.50
VITO 7131RK a terrific tenor sax $392.50
BRASS BARGAINS
BENGE. The pro's trumpet complete with Hardshell case $550
CONN 16B new larger bore (.460) and deluxe case make this trumpet exceptional value $190
KING 2B Trombone the pro's horn $380
CONN 77H the Trombone for the advanced student $225.
PERCUSSION
PIPER DO40 Snare drum complete with stand, sticks, brushes and case. $70
ARIA DO5500 dance kit. Snare drum, bass drum, two mounted Tom Toms, floor tom and two cymbal stands, high hat stand and bass drum pedal. Sticks and Brush $453.
PLUS MANY MORE SPECIALS
French Horns, Euphs, Baritones, Basses etc.
CHARGEX — MASTERCHARGE
PAMUS
MUSICAL INSTRUMENTS
"Where Good Music Begins"
1108 Blanshard St. 386-8475

WANTED: PLAYER PIANO. COLlector looking for unique instruments. Top prices paid. Esp. wanted — player grand, electric players, music boxes, roller organs, band organs, orchestrations, etc., etc. Any size or condition. Phone 478-0180.

EATON'S
CASH FOR USED PIANOS AND ORGANS
Phone 382-7141, Local 230

FOR SALE: TWO ALTEC POWER cabinet, one acoustic P.A. amplifier, one Hohner Planet. Best offer takes any or all. Phone 754-7647, Nanaimo.

YAMAHA ACCOUSTIC GUITAR, Piper amp, $225 or best offer. 382-9861.

70 MUSICAL INSTRUMENTS

SAVE $445
ON CONN PRELUDE
SUGGESTED RETAIL $2350
Now Only $1895
See Reg Stone and Lann Copeland at SOUND OF MUSIC PIANO AND ORGAN CENTRE
1517 Quadra 383-0239

HAMMOND BARGAIN COLUMN
T-500 Spinet $2995
All Sounders $599
Piper $995
Ask about other used organ bargains available.
See Reg Stone and Lann Copeland at SOUND OF MUSIC PIANO AND ORGAN CENTRE
1517 Quadra 383-0239

TRADE-IN SPECIALS
WURLITZER sprite $795
HAMMOND "cadette" $495
ELECTROHOME $695
KIMBALL swinger 100 $1095
HAMMOND L111 $1795
HAMMOND Phoenix $3495
RENT TO OWN Available
FREE ORGAN LESSONS
—No Obligation—
FOR MORE INFORMATION
Call:
383-8711
OPEN MONDAY—SATURDAYS
FRIDAY TIL 9 P.M.
CASCADE ORGAN & PIANO
HOME OF KIMBALL, GALANTI and GULBRANSEN KEYBOARDS
WHSE No. 2-370 GORGE RD. E.
Behind McDonald's Supply

GREAT PRICES!
GARNET "SAMMER"
50 watts r.m.s. was $425 now only $325
GARNET "REVOLUTION"
bass amp was $279 now $210
MARSHALL "MASTER"
100 watt amp reg $775 now $650
GIBSON "LES PAUL"
custom reg $1075 now $950
Dean Markley strings $5.40, all effects 10% off list. Large selection of used Fender Guitars and amplifiers.
10% off all classical guitars this week only!
SOFT SOUND MUSIC
2031 OAK BAY AVE.
10-5:30 daily 598-1524

WE CARRY
Vancouver Island's most complete stock of sheet music and books. Try us at
NELSON'S MUSIC
1315 Government 385-9728

A TOUCH OF CLASS
BALDWIN ORGANS
PIANOS — FUN MACHINES, MUSIC BOOKS — SERVICE. FREE CUSTOMER PARKING.
PORTER MUSIC
752 CALEDONIA, 382-9542, OPEN 'TIL NINE. A SMALL DEPOSIT HOLDS ANY GIFT.

Pianos. Uprights, Spinets and Baby Grand. All reconditioned.
Scott PIANO & ORGAN
BLANSHARD at JOHNSON
386-2434

ORGAN SALE/77
ORCANA $177
BRISCO $177
YAMAHA electric $277
THOMAS $377
HAMMOND $377
GALANTI $577
ZACHARY $577
Gleeson Music City
HOME OF HAMMOND ORGAN
714 FORT 388-9632

TAPCO 14 CHANNEL MIXER, 6100 R. Two Sound Source TMH PA boxes, Two JBL 2220's. Roland space echo. Dynaco 150 power amp. 598-2560 after 6 p.m.

SOLINA ORGAN, DOUBLE KEYboard, rhythm and beat, foot pedal, volume control. After 6 p.m. 478-8067.

2 VIOLINS FOR SALE; $45, $85. Phone early morning or evenings, 477-2506.

B FLAT TRUMPET, HOLTON MF-II, new, must sell, save $250 at $425. 383-2793.

WANTED — PLAYER PIANOS, rolls, parts, condition unimportant. Collector. 478-0180.

OLDER UPRIGHT RICHMOND piano, good condition, $450. 385-9633.

GARNET MINI-BASS AMP, $150; also works nicely as P.A. for small singles act, 652-5592.

2 SETS LUDWIG DRUMS, ZILDgian cymbals, complete, good buy, 477-1975.

FENDER STRATACASTER, good condition, $450. Phone anytime, 383-7467.

PIANO FOR SALE, MEDIUM upright, decorative woodwork, $600 or best offer. 595-1903.

ANTIQUE STEINWAY SQUARE grand piano, excellent condition. 598-8560 after 4.

OLDER STYLE PIANO, $275; 4-piece drum set with cymbals, $150. 386-9526 or 642-5990.

LEAD GUITAR AND AMP., EXcellent condition. Asking $120. 652-3237.

FLUTE, YAMAHA, IN EXcellent condition, $140. Phone 386-9861, ask for Jim.

PIANO, SHERLOCK-MANNING, excellent condition, modern upright, $750, 479-3170.

WANTED: USED SET OF drums for Christmas. 382-1042 Monday-Friday.

FENDER TELECASTER WITH case, $400. Richard, 658-8863.

FARFISA ORGAN, $1250. IN EXcellent condition, 382-4327.

NORMAN 6 STRING ACOUSTIC, like new, $200. 595-1498.

FENDER TELECASTER WITH case, $350. Richard, 658-8863.

WANTED: USED PIANO FOR cash. 595-2266.

70 MUSICAL INSTRUMENTS

PIANO TUNING
H. Willima Piano Service
Note New Phone Number
652-5731

ACETONE ELECTRONIC organ, two keyboards, covered, band accompiement, rhythm accomplement, external jacks, bench, 478-7837.

ACOUSTIC GUITAR, CBS MASterworks, good condition, $120, without case. Phone 382-9407 after 6 p.m.

PRE-CHRISTMAS SPECIAL
Epiphone electric guitars. Reg. $259. Now $175. HALL and FAIRFIELD music, 728 Fort, 385-3307.

ENGLISH PIANO (HAMILTON) for sale, good condition. Phone 386-2852 after 9 p.m. and weekends.

2-JBL-PA CABS WITH 2220 JBL speakers, Hiwatt custom lead 100 amp, Ibanez flying V. new model. 598-1082.

CAMCO DRUMS, ZILDJEN CYMbals, Ludwig Snare, hard cases. $1,200. 385-9986.

FENDER F-65 ACOUSTIC GUItar with hardshell case, like new, $200. 388-9003.

YAMAHA BK-4 ORGAN AND bench, excellent condition, $1150. 652-2878.

5 PIECE BOLLERO DRUM SET, including hardware, like new, $500. 386-6943.

ACOUSTIC 134 AMP., 125 WATTS RMS, brand new. Must sell. $625. 383-6968.

GIBSON GUITAR, L6S WITH MXR and case, excellent condition, $550. 384-2765.

ARMSTRONG FLUTE, EXcellent condition. Hardly used. $150. 477-0677 after 6.

COMPLETE SET OF RODGERS drums, excellent condition, $800 or nearest offer. 478-6326.

HAMMOND M3, A GREAT combo, or home organ, excellent condition, $1095, 595-8521.

60 WATT ACE-TONE BASS 9, best offer. Phone 478-1540.

6-STRING ELECTRIC RHYTHM guitar, like new, $50. 592-0257.

LAWREY SUPER GENIE organ, excellent condition. 652-1344.

71 MUSIC TEACHERS

—KEYBOARD CLASS
—INSTRUCTION
—PRE-SCHOOLERS
—SPECIAL rates for SENIOR citizens
BERNIE PORTER MUSIC
725 CALEDONIA, 382-9542.

TAKE GUITAR LESSONS
With Guitar Specialists! Call 595-8365 evenings. The English Music Studio, 2020 Douglas.

EXPERIENCED SINGING teacher, University area. Doreen Thompson, 477-0915.

PIANO TEACHER IN GORDON Head area. Phone Jim Anderson, 477-6439.

GUITAR, CLARINET, SAX, PRIvate lessons. $3.50, from professional. Esquimalt. 385-7600.

MODERN ORGAN TUITION BEginners all ages, 656-3259.

77 MOTORCYCLES

Avoid Price Increase Now!
On '78 Hondas
Due to our lowering dollar, effective Jan. 1st, 1978, Honda Motorcycles have an expected price increase of 10%. Because of this we are offering our available stock on an interest free layaway till Feb. 1st. '78. A min. 10% deposit is required to hold the bike you select.

TRAIL

SL	75	$ 699
CT	90	$ 799
XL	100	$ 929
XL	125	$1088
XL	175	$1229
XL	350	$1644

ROAD

CB	125	$ 889
CM	185	$1139
CB	400T1	$1399
CB	400T2	$1649
CB	400A	$1749
CB	550	$2259
CB	750K	$2699
CB	750F	$2985
CB	750A	$3075
GL	1000	$3849

NOTE — Applies only to Bikes available and in our store before Dec. 31st, 1977.
AT
MULLINS MARINE
SALES LTD.
925 Yates St. D-00365A
382-1928 382-4515

SAVE $$$
77 YAMAHA TY175
6 SPEED TRIALS
$999
78 Price $1249
77½ YAMAHA DT125
6 SPEED ENDURO
$949
78 Price $1099
YAM RD 400
6 SPEED ROAD
$1399
78 Price $1629
YAM XS 650 Road
$1999
78 Price $2349
MULLINS MARINE
SALES LTD.
382-1928 382-4515
925 Yates St. D-00365A

CORNELL
CHEV-OLDS LTD.
Will Take Your MOTORCYCLE
On trade on any
New or used automobile
in stock
CONTACT: Our sales staff by calling 385-5777.
Ask for BILL BOND or GLEN LOCKHART.

1977 YAMAHA TY175 TRIALS, factory condition, two months warranty left, $950. 479-1268.

1975 YAMAHA 80, ENDURO, EXcellent condition, $400. Phone 642-5486.

1975 HONDA 250, GOOD CONDItion, $600. 642-3343.

1973 KAWASAKI 350, $550. PHONE 383-5188.

1973 SUZUKI 500 CC, 3500 MILES, $950, like new. 386-6629.

1975 YAMAHA TY250 TRIALS, open to offers. 388-9564.

TWO HONDA XR75, EXCELLENT condition. $400 each. 656-4281.

MUST SELL, 1975 HONDA CB 500T, low mileage. Phone 383-4283.

1970 TRIUMPH DAYTONA Super Sport, $400, as is, 384-3987.

77 MOTORCYCLES

SUZUKI SELL OUT
All Models Must Go!
TRAIL
DS80 was $549 Now $489
RM80 was $649 Now $589
DS100 was $729 Now $649
RM100 was $1,019 Now $899
DS125 was $949 Now $849
DS185 was $1,089 Now $949
TS185 was $1,229 Now $1,099
ROAD
A100 was $649 Now $549
FT500 was $1,649 Now $1,399
GS550 was $2,299 Now $1,999
MULLINS MARINE
SALES LTD.
382-1928 382-4515
925 Pates St. D-00365A

FREDERICK MOTORS LTD.
SUZUKI — BMW
KAWASAKI
Repairs, Service
to All Makes
616 Queens 383-0823
DL 00834A

POWERTOWN M.C.
Service to all Makes. Hi-Performance parts. 384-1249. D199169A. 614 Grenville.

VICTORIA HONDA
Where a small deposit will hold your HONDA til Xmas.
2851 Douglas St. 386-8364
D.L. 01953A

1974 MOTO GUZZI ELDORADO, Perry windshield, Calafia bags, very well kept. 15,000 miles $1800 or best offer. 479-0506 ask for Mark.

1974 HONDA 550, 4 CYLINDER, excellent condition, saddle bags, windshields, Ce Ble crash bars. $1500. 642-3653 between 6:30 p.m. - 10.

CT-70 HONDA TRAIL, STREET legal, new condition. 102 miles, automatic transmission, bumper carrier included, value $650; open to $450. 474-1709.

'75 HONDA 550, SUPER SPORT, like new with 6,000 miles, $1,150 or best offer, 383-7766 or 388-6275, pager 895.

1977 YAMAHA 400 ENDURO, EXcellent condition, still on warranty, asking $1,400. Phone 478-7229 after 5.

1938 HD SPRINGER, 4" OVER complete, adapted for Triumph, many chopper parts, for Triumph 1970. 642-5843.

1977 175CC. YAMAHA TRAIL, like new, offers. After 5 p.m., 478-7576.

1976 HONDA XR75, LIKE NEW condition, plus extras. $475. 658-8401.

BROOKLANDS MOTORCYCLES
HARLEY DAVIDSON — HONDA
937 Fort DL-1271 383-5926

K. J. KAWASAKI
2940 DOUGLAS
385-0323 DL-01836A

'68 HARLEY SPORTSTER XLCH, customized, $2,000 or offers. 112-752-9676.

'77 YAMAHA XS 400 STREET, AS new, under warranty, extras, $1300 or best offer. 386-6497.

1976 YAMAHA 100CC MOTOCROSS Monoshock. Offers. 658-8119.

'76 YAMAHA TY250 TRIALS, EXcellent condition, $900. 658-5526.

HONDA 360 1975 BOUGHT NEW this spring, low mileage. 474-1096.

78 BICYCLES

Gordon's Sporting Goods
1630 Hillside at Quadra
Phone 382-5815
Boy's Apollo High Rise 5 speed. Reg. $119.95, sale $99.95. Black only.

CHRISTMAS LAYAWAYS
AVAILABLE NOW
GOOD SELECTION OF BICYCLES
for every size and budget.
10-Speeds from $109.00
Chargex Mastercharge Welcome
OAK BAY BICYCLE SHOP
1968 Oak Bay Ave. 598-4111

BUY, SELL, TRADE, REPAIRS New and used bikes Qualified mechanic operating own business. Lowest prices (Expert bucked wheel) Open 8 a.m.-8 p.m., Sun. 12-5 p.m. Reno Industries, 2519 Gov't., 384-5514. Dealers, CCM — Raleigh — B.R.C. — Shields — Nishiki. Same day service.

ESQUIMALT BICYCLE
1215 ESQUIMALT ROAD
388-6712
"The Wheeler Dealers"

TWO 10-SPEED BIKES, BOTH new, both green. Apollo, $99.95; Peugeot $139.95. Call 598-8136 or 384-6075, pager 498.

WANTED — BICYCLE IN GOOD condition, suitable for a nine-year-old boy. Phone 382-6471.

APOLLO 10 SPEED BIKE, $80, good condition, 385-5475.

SMALL 16" BIKE, $25. GIRL'S 24 in. bike, $25. 598-7539.

MAN'S 3-SPEED RALEIGH BICYcle, like new, $70. 386-6629.

80 BOATS and MARINE

SEE US NOW FOR
FINAL CLEARANCE
of 1977
BOATS
and
MOTORS
SUPER SAVINGS
on
BELL BOY
FIBERFORM
CANAVENTURE
MERCURY
Outboards
MERCURY MARINE
800 Cloverdale
385-1457

BOATLAND
Div. of Duncan Boatland
SPECIAL
22' SEA RAY, 233 Mercruiser, complete galley, marine head, swim grid, camper top $13,988
SERVICE CENTRE
for Mercury and Mercruiser
In Victoria
Call GORD at 474-1267
1074 Goldstream Ave.
In Duncan
Call ED at 746-4158
Island Highway

38 FT. MONK CRUISIER, SLEEPS 6, powered by 210 Chrysler Marine, depth sounder, compass, CB, head etc. Excellent see boat. $15,000. Phone 748-2878.

33' ALUMINUM MAST, STAINless track and teak spreader, $250. 595-5819.

18 COMMERCAIL CRAB TRAPS, $20 each. 477-8589.

THE ACES® ON BRIDGE
by IRA G. CORN JR.
TEAM CAPTAIN

Tonight, thousands of bridge players throughout the country will play in the nationwide Charity Game of the American Contract Bridge League. The games will be conducted in most every city and the proceeds will go to worthy charitable institutions.

The central Charity Game will be played at the Fall National Championship in Atlanta, but all duplicate players and the bridge-playing public are invited to participate. Contact your local duplicate bridge club for particulars and make your plans for some fun for a worthy cause.

A very popular feature of all games is the printed analysis sheet covering each hand played. Immediately after the game, all players will receive a copy to use as a learning device, to prove the predictions wrong, or even to point out a subtle instructive point to your partner.

Today's interesting hand is an example taken from the analysis sheet distributed in one of the past Charity Games.

"Only the reckless will step out with a weak two bid, vulnerable versus not, holding North's anemic heart suit. East, however, has an almost classic weak two-spade opening. West will try two no trump to see if partner has a worthwhile club feature and then will subside in the spade game when East shows a minimum.

"The few pairs who are faced with a weak two-heart opening by North may well get to the spade slam if East enters the auction immediately. The slam appears to depend only on the club finesse and thus seems like a good one. However, declarer can run into transportation problems and would probably have to bring in the entire club suit to make 12 tricks.

"In the actual layout, with the heart ace and the king of clubs both badly placed for East, defeat of the slam is guaranteed and those players who stop in a safe spade game will score slightly over average."

Call your partner or your local club now to make arrangements to join in the fun.

NORTH 11/21-A
♠ 6 4
♥ A 10 7 6 4 2
♦ 9 6 2
♣ K 10

WEST
♠ A 7 2
♥ K Q 8 5
♦ A
♣ A J 8 6 2

EAST
♠ K Q 10 9 8 3
♥ 3
♦ J 8 7
♣ Q 9 7

SOUTH
♠ J 5
♥ J 9
♦ K Q 10 5 4 3
♣ 5 4 3

Vulnerable: North-South, Dealer: North, The bidding:

North	East	South	West
Pass	2♠	Pass	2 NT
Pass	3♠	Pass	4♠
Pass	Pass	Pass	

Opening lead: King of diamonds.

Bid With Corn

South holds:

♠ A 7 2 11/21-B
♥ K Q 8 5
♦ A
♣ A J 8 6 2

South	North
1♣	1♥
?	

Answer: Two spades. Jump shift now and support hearts later to describe a fine hand with good slam prospects.

TODAY'S CROSSWORD PUZZLE

UNITED Feature Syndicate

ACROSS
1 Elaborate songs
6 The "S" of "GBS"
10 Fish
14 Fr. relative
15 Roof overhang
16 Ali: Prefix
17 Western
19 Become the owner of
20 Settled an account: 2 words
21 Slope
23 Furnishing style
25 Count Tolstoi
26 --- Brunswick
27 Haberdashery item
29 Gr. resistance group
31 Flop: Slang
33 Ash receptacle
34 The populace
36 U.K. money
40 Ethnic group
42 Opera's Beverly -----
44 Charge
45 Prepare to pray
47 Ducks
49 Asian shrub
50 Boy
52 Ending for thermo or photo
53 Plant appendage
54 Large throng
57 Pieces in checkers
59 Newts
61 Too highly recompensed
64 Occurrences
67 It. money
68 Emphatic "No: 2 words
70 Dillseed
71 Ending for cap or citron
72 Dead: Prefix
73 Soaks
74 Canadian whiskies
75 Precipitous

DOWN
1 On top of
2 Biblical word of reproach
3 Occurrence
4 "... - ---- in the affairs ..."
5 Led down the garden path
6 1/100 yen
7 Biblical verb
8 Be of use
9 Sent forth
10 Swamps
11 With full force
12 Sarcastic
13 Muscular power
18 Lyric poems
22 Cloverleaf arm
24 Send money
27 Asia Minor citizen
28 Turkey's neighbor
30 Fixes shoes
32 Secure
35 Roof piece
37 Less pleasant: 3 words
38 Corner of a sail
39 Style
41 Snakelike fish
43 Toiled
46 Light maker
48 Singer Rise -------
51 Less able to hear
54 Grinder
55 Of sheep
56 Soft cap
58 Willy's partner
60 Doctrine
62 Rodents
63 Valley
65 Vetch
66 Soft mud
69 Tasmania Abbr.

WART LONG AHEAD
AVER IVOR FARGO
DECANTATE TYLER
ERODE EAR LEST
STREGIS TOGO
DRUNKS BAFFIN
CHI SKITS STONE
RUNS SLEEP SODA
ELGAR LEVIS DOT
WASTED RECAPS
UTAH REVILES
SPAR MET OLIVA
ORGAN DISGRACED
ROUTE GLEE TERA
TWEET ELAN ERST

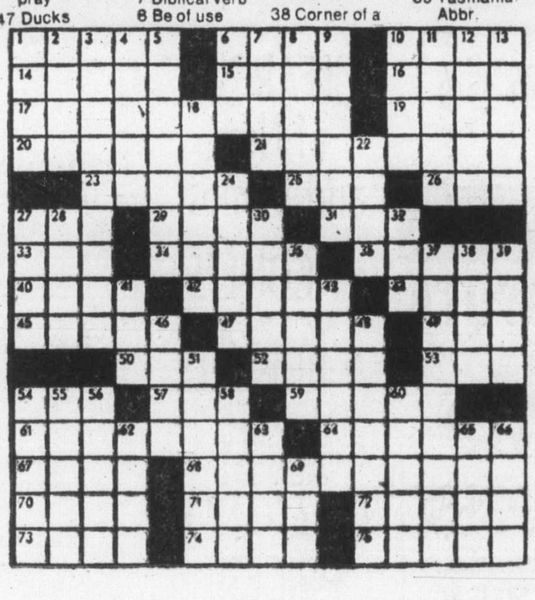

By R. A. POWER

80 BOATS and MARINE

GOLDSTREAM MARINE
HOURSTON Glasscraft
CAMPION
EVINRUDE Outboards
ROADRUNNER Trailers
NOW OPEN
for your convenience
Mon.-Fri., 9 a.m.-5 p.m.
Sat., 9-5; Sun., 1-5
2994 Jacklin Rd. 478-8391

CANOE COVE
YACHT SALES
19' O'Day Sloop, fiberglass 'Weekender, axed keel, with outboard. $4,995
30' CHRISCRAFT Constellation, built in 1971, hardtop, anchor winch, trimtabs, well equipped, excellent condition. $25,000
OPEN 9 a.m.-5 p.m. 7 Days A Week
656-5711 Sidney, B.C. 656-3915

Gypsy Yacht Sales
KONG and HALVORSEN
ISLAND GYPSY 30
Diesel Trawler on Display
2270 Harbour Road, Sidney
656-5591

GOOD FISHING OR RUNABOUTS from 14' to 21'. For example: 25' Davidson Displacement. F.W.C. grey Marine. 110x12 V., Galley, sleeps 3 .Extras. Good starter boat at only $5,895. 18' Alum. Starcraft and trail 9'9" 1975 Johnson, full canvas, head, good condition. Offers to $5,995. Quality listings to suit your needs. Please contact Joyce Omlid at:

BOSUN'S MARINA
10775 MacDonald Park Rd.
656-5558 SSidney, B.C. Box 2001

NEW SAILBOAT LISTINGS: 40' F.G. Ketch, 2 23' Paceships, Crown 28, 18'6" Bilge Keel Alacrity, 20' Sloop. O'Day 22 — Brand new. Offers. Victoria Boat Mart, 453 Head St., 383-3324.

15' SKI BOAT (TROPHY CLASSIC) with trailer and 75 horsepower Johnson. This boat has ski bar, electric start and 2 5-gallon tanks. Must be seen to be appreciated. $1,600 or offers. 478-6088.

18' K&C THERMOGLASS 150 HP inboard-outboard, many extras, $3900. Offers. 1977 Johnson 6 hp Longshaft, 2 hrs, still warranty, $550. 478-7498.

17' KALGLASS AND SKAGIT, Beatty EZ load trailer, 55 h.p. Chrysler, 3 h.p. Evinrude, depth sounder, electric compass and extras. $3800. 474-2697.

FAIRLINER 28, HARDTOP Express, nice condition. Owner has to sell, will look at all offers. On display. Gypsy Yacht Sales, 2270 Harbour Rd., Sidney, 656-5591.

56' DRAGGER: "ALIEMA" 50,000 pound capacity, Trawl and shrimp license, ready to go, asking $90,000. 388-5482 evenings.

FLOAT CAMP. OFFERS SELL or lease. 3 cabins on barge, no pumping, no sinking. Owner transferred 748-4710 aafter 6 p.m.

14' FIBREGLASS OVER PLYwood with cabin and good trailer, $300 or best offer. 385-5475.

GRAMPIAN 26, 3-SAIL, SPINnaker Rigged Custom teak naugahyde interior, excellent condition, offers. 479-1848.

26' REINELL SLOOP. IDEAL for cruising, many extras, offers to $12,900. 652-5848

80 BOATS and MARINE

2850 BAYLINER
Large command bridge, 10'4" beam, twin Volvo's, trim tabs, teak swim grid, shower, oven stove, electric fridge, etc. NEW $36,900
WESTPORT YACHT SALES dealers for Cruis-A-Home, Bayliner, Carver, Ranger, and Gulf Trader Trawlers, at Westport Marina 656-5632.

XMAS FOR DAD'S BOAT
A gas sensor to detect explosive gas fumes. Only
$29.95
Marine suppliers or call Audiotronics, 385-0911

VAN ISLE MARINA
BROKERAGE
Launch Ramp
FUEL DOCK
Vacuum pump oil changes Complete line of filters. Open 8 days a week. 8-5 p.m.
VAN ISLE MARINA CO. LTD.
Tsehum Harbour
656-1138 Box 2130 Sidney, B.C.

'78 HONDA OUTBOARDS
New 7½ plus 10 H.P. Models NOW AVAILABLE
4 stroke design — no gas. oil mix
Mullins Marine Sales Ltd.
925 Yates St. D-00345A
382-1928 382-4515

CUSTOM CATALINA 27, EXTRA mat and roving in hull, tall mast with oversize rigging, diesel, furnace, custom teak interior and much more. Certainly the nicest Catalina around. On Display, $24,000. Gypsy Yacht Sales, 2270 Harbour Rd., Sidney, 656-5591.

FINNCLIPPER 35 MOTORsailer. Perkins diesel, radar, VHF and much more. Makes this an outstanding cruiser or liveaboard. Priced at only $59,500. Gypsy Yacht Sales, 2270 Harbour Rd., Sidney, 656-5591.

1976 BAYLINER 2850 BOUNTY, twin Volvos, F.W.C., 140 hours, 10'6" beam, fully equipped with many extras. Boat house paid for 'til next June. Replacement cost over $42,000. Will sell now for $29,000. Contact owner, 658-8925.

ALL BAY MARINA
2238 Harbour Rd.
Sidney, B.C. 656-3167
Open 6 Days — Closed Mondays

1975 17' HOURSTON HARDTOP, 120-270 Volvo, inboard, outboard, Road Runner trailer and extras. $6,500, firm. 478-8136.

MARINE SUPPLIES
Sail and Power Hardware
BOSUN'S LOCKER
580 Johnson St. 386-1308

18' SPORTSMAN 85 H.P. MERC. Full camper top, trailer. $4500. 656-2465.

1974 19½' REINELL. Excellent condition, 105 horsepower Chrysler motor. 382-4506.

NEW
2 Volvo 6 gas marine motors, 280 legs and panels, 479-4047.

13.6 PLYWOOD 35 H.P. Evinrude, 2 tanks and trailer, $400. 642-3653 between 6:30 p.m. - 10.

40' "C" LICENCE FISH DRAGger. Good running condition, 246-9688.

16'6" SANGSTER, WITH NEW trailer and 60 H.P. Evinrude, top condition, $3995. 652-1883.

FREELANCE BOAT BUILDER, custom building and repairs in both wood and fibreglass, 656-4476.

BAYSHORE FOR
Marine insurance, 382-7203

WANTED; 55 H.P. BEAR CAT outboard for parts, 477-3408.

1975 4 H.P. TVINRUDE, LONG shaft, good condition. $300. 479-8/07.

1977 6 H.P. EVINRUDE, $540 OR best offer. 474-2982.

80 BOATS and MARINE

PELAGIC
PACIFIC INDUSTRIES (1974) LTD.
A COMPLETE STOCK OF
FIBERGLASS AND EPOXY MATERIALS
Z SPAR MARINE PAINTS
428 E. Burnside
VICTORIA
386-1811 386-7814

CLEARANCE PRICES
on all remaining
77 MERCURY
OUTBOARDS
MULLINS MARINE
SALES LTD.
382-1928 382-4515
925 YATES

PACIFIC PILOT 21 DIESEL Engined sailor. The talk of the boat show — on view at

NATIONAL BOAT SALES LTD.
2060 White Birch Road, Sidney, B.C.
V8L 2R1 Tel (604) 656-3966
AND ALSO AT
False Creek Vancouver

bob whyte marine ltd.
SALES AND SERVICE
Corner Harcour and Resthaven
656-7266 SIDNEY
OPEN 8:30-5 Tuesday-Sunday

RADIOS
VHF — SSB — C.B.
MARINE ANTENNAS
SOUNDERS
Sales — Service — Installation
Ball & Shemilt Electronics Ltd.
1 West Burnside Rd.
386-9414

CORONITA
32' Displacement Cruiser, Chrysler Crown, sounder, 2 radios, oil stove, sleeps 6, $14,900.
CEDAR GROVE MARINA
656-2580

ERICSON YACHTS
Alex Chisholm Yacht Sales
Anglers Anchorage Marina
933 Marchant, Brentwood Bay
652-3531

COMMERCIAL FISHERMAN, prompt professional attention given all listings. Inquire about our rates. Squire Boat Brokerage, Phone 479-9468.

MUST SELL, NEW, NOON Ocean 34' fiberglass sloop, exterior complete, interior roughed in. Survey $55,000. Asking $47,000. 385-9879.

24' BUCCANEER SLOOP, 3 sails, sleeps 6, full galley and enclosed head, great cruising boat, $10,000, 642-5085.

SANGSTER 19, 140 MERC, FWC, 225 hours, radio, sounder, downrigger, bottom paint, best offer, 477-9389 after 5.

KEELBOAT TRAILER, SUITable for 20-24' boat. 1976 Selox, electric brakes, certified, $795. Phone 652-1869.

80 BOATS and MARINE

gp
"It's The Service That Sets Us Apart"
BAYLINER
HOURSTON
GLASSCRAFT
JOHNSON outboards
VOLVO — OMC
Sterndrives — Trailers
Accessories
All At
GIBSON
Powercraft Centre Ltd.
2520 Gov't St. (Near Bay)
382-8291

HORWOOD MARINE
CLEARANCE
16' GLAS PLY OB
16' K & C OB
19' GLAS PLY OB
19' GP HT 140 I.O.
19' GP Cutty 140 I.O.
20' K & C Cutty 170 I.O.
21' GP Cutty 188 I.O.
22' K & C HT 190 I.O.
829 PANDORA 385-1451

12' WOODEN BOAT COMPLETE with trailer, 25 hp Gale motor, Salmon gear with down rigger plus many extras, $500. 478-5051.

"ESKI" KAYAK, A SEA-TOURing kayak, 17' extra-strong "Kevlar" hull, light and durable. $185, firm. Call 388-4554.

MAYFAIR MARINE LTD.
Dryland Boat Brokerage
3339 Oak St. 385-1475
DL 1313A

40' BOATHOUSE, SOOKE AREA, cheap! 642-3879.

18' BOAT AND TRAILER, 18 H.P. motor. $750 or best offer. 388-6297.

83 AIRCRAFT

HILLER 12E HELICOPTER. Excellent condition. 604-856-8618.

92 SPORTING GOODS

Robinson's
RIFLES
Mint Springfield 30-06 W-Bayonet, $119; Wesley Richards .303, $249; Czech BRNO 22 peep, $159; Brow. .308 auto., $299; Win. mod 70-300 Weatherby, $395; Rem. .243 4x, $324; Savage .300, $189; Sako .243 3x9, $269; Win. 66 cent, $290.
THAT'S JUST THE BEGINNING WE HAVE
Weightlifting equip., fantasic selection of knives, bush clothing for all needs; sleeping bags; Down vests; coats; complete fishing dept; rods; reels; you name it we've got it!
TRIED THE REST!
VICTORIA'S COMPLETE OUTDOOR STORE!
FOR ALL YOUR NEEDS!
HUNTING FISHING CAMPING
1307 Broad St., 385-3429

Gordon's Sporting Goods
1030 Hillside at Quadra
Phone 382-5815
Winchester model 94 30-30 rifles. Reg. $181.95. Now $144.50; Winchester Cooey single barrel shot guns. Available in 12 gauge 30" barrel, full choke or 20 gauge 28" barrel, full choke. Reg. $57.95. Now only $49.95.

PLAY-MOR
Billiard Tables, Shuffleboards
Cues and Accessories
Poker Table Tops for Card Tables
FOOSBALL TABLES
Factory to you—and Save!
384-3332 517 KELVIN RD.

INTERNATIONAL KNIVES
SURPLUS AMMO!
30 M1 Carbine — 30:06 Hardpoint
574 Yates 383-2422

BRUNSWICK
POOL TABLES
"Craftsman Recreations" will be in Victoria Nov. 28-Dec. 3, at the Empress Hotel. Brunswick slate pool tables on display, special prices from $629. For more information phone collect Vancouver 324-1220.

RIMPAC DIVERS Ltd.
HOTSKINS wet suits combine high quality with our low special package price. Inquire at the shop 9818-5th St. Sidney or phone 656-6313 for details.

Slate Pool Tables
New and used. Soccer games, 2 part cues and accessories. Call Aco Enterprises Ltd., 384-8913, 9 a.m. - 4:30 p.m. Monday - Friday.

AS NEW — USED ONCE
83 cm Garmisch skiis, complete with bindings, poles, size 8 buckle boots and trunk type ski rack. $100 complete. Phone 592-4111.

WET SUIT, BOUYANCY COMPENsator, plasticised weights, and belt, fins, mask, shorkel, spear gun, compass. 477-5946.

COMPLETE SET OF TITLEST iron pro-tour 2-9 PW and SW, Dynamax woods, 1-3-4, after 5 p.m., 478-7576.

C.C.M. TACKS SKATES, NEW condition, fits feet 9¾" long, 479-3739.

1 PAIR KASTINGER SKI BOOTS, fit size 12-13, excellent condition, new $185, sell $80. 386-3668.

2 OUTFITS, SCUBA GEAR, FINS, weights, masks, gauges, used twice, 477-6660.

LOOK — GT SKI BINDINGS, brand new, never used, $40. 478-2464.

CB OR HAM, ASTATIC T-UG8-D104 mike, $40, ⅝ waves CB antenna, $20. 477-7412.

NORDICA ASTRAL GRAN PRIX ski boots, excellent condition. $135. 478-3771.

FOR SALE CHEAP, LACROSSE equipment. 382-4028.

SONY 352D REEL TO REEL tapedeck with tapes, $250. 385-9986.

WANTED; BROWNING 308, AUtomatic. Belgium. 386-3071.

93 CAMERAS, SUPPLIES and PHOTO FINISHING

city photo
1227 Gov't.
385-5633
Everything you'll ever need ... photographically that is!

ONE CANON 1014 ELECTRONIC automatic Macro, zoom movie camera. Excellent condition. Just over 1 year old. $500. 383-1569.

WANTED TO RENT; MOTOR drive camera, with 250 magazine and 16 mm editor, 388-4117.

WANTED: 50 MM. HASSELBLAD lens. 477-3866.

93 CAMERAS, SUPPLIES and PHOTO FINISHING

ILFORDS
MULTI-GRADE PAPER
NOW IN STOCK
Bill's Photo Supply
1675 Douglas 383-7443
New Hours 9-5:30
Thurs. and Fri. 9-9
LANGFORD STORE
NOW OPEN
800 GOLDSTREAM AVE.
OAK BAY STORE
ALSO NOW OPEN
2047 Oak Bay Ave. 592-3122

YOUNG'S Sales & Service 784 FORT 382-5512
PHOTO CLEARANCE
$35,000 worth of quality photo equipment must be sold at prices at or very near cost—Brands such as Canon, Minolta, Kodak, GAF, Sawyers, Bauer, Yashica—Hurry! All items limited quantities.
YOUNG'S Sales & Service 784 FORT 382-5512

ASSORTED B-W ½" SONY video equipment, cameras, VTR's, etc. 595-1558.

VINTAGE KONICA CAMERA IN excellent original condition. Collectors item; 652-2966.

96 RANGES, STOVES and FURNACES

30" MOFFAT DELUXE WITH ROtisserie and nice condition. 477-6243 after 5:30 weekdays or all day Saturday.

30" HARVEST GOLD ELECTRIC range, $250; 15 cu. ft. frost-free refrigerator, $250, both in excellent condition. 592-0608.

AUTOMATIC BAYCREST SELF-clean range, immaculate condition, $300. 386-7050.

11.5 CUBIC FOOT DEEP freeze, like new, $150, phone 478-0138.

WHITE NORGE RANGE, PRACtically new and very clean, $350, 477-6569.

AUTOMATIC OIL FURNACE, 73-122,000 ETU. Also tank, line, ducting and registers. 656-6981.

ONE ADMIRAL 24", HARVEST gold, two months old, $250. 382-6871.

MOFFAT HARVEST GOLD range, 24", 6 months old, $250. 386-0848.

CLEAN-O-MATIC OVEN, harvest gold. 592-9049.

3-YEAR-OLD FURNACE, INcludes oil tank, $300. 478-8584.

97 FURNITURE

VILAS
GENUINE
VILAS FURNITURE
WE SHIP
Anywhere in B.C.
Brochure on Request
NOW ON DISPLAY
All new Emberglow finish
CONTINENTAL FURNITURE
716 Johnson St. 386-2458

WE HAVE MOVED
FISHER'S FINE FURNITURE IS NOW AT
753 VIEW ST.

BRAND NEW FURNITURE STORE
Good quality furniture at low, low prices. OPEN everyday.
DODD'S Furniture
2563 Quadra 388-6663

9-PIECE FRENCH PROVINCIAL bedroom suite, white with fold trim, includes double box spring and mattress, very good condition, $550; kitchen dinette suite, $65; day bed, $65; singel bed and headboard, $50; 3 Spanish style all-wood living room tables, $340; child's desk, $20; student's desk, $55. Call 478-4763.

CUSTOM UPHOLSTERY
For quality workmanship, fully guaranteed at reasonable prices, see us first. Huge showroom of in-stock fabrics to choose from with free pickup and delivery, free in-home appraisals with samples. Phone 478-0522, Tillicum Furniture, 2612 Sooke Rd.

ACE UPHOLSTERY
477-0455
Quality workmanship. European craftsman. Free estimates.

7-PIECE SPANISH STYLE BEDroom suite. Headboard, 2 side tables, dresser, and 2 mirrors, and chest of drawers, $500. 477-5822 evenings.

MOVING: COUCH AND CHAIR $250. walnut sideboard $150, walnut china cabinet $125, console TV $50, antique pine chest of drawers $150, miscellaneous. 384-3040.

BEAUTIFUL 7-PIECE KITCHEN dinette suite, $150; Buffet, $100. Modern occasional chair, like new, $60. Small 5-piece kitchen set, $10. 479-2014.

FOR SALE: BABY CRIB WITH mattress, playpen, highchair, walker, cuddle seat. All in good condition. Asking $100. 479-9163 after 6 p.m.

SAGERS' — VICTORIA'S LARGest selection of colonial furnishings. 1802 Gov't, 386-3841.

WANTED HIDE-A-BEDS IN ANY condition for re-upholstering. 474-1094.

FOR SALE CHROME AND GLASS coffee table, 24x48", $50. 388-5846 after 5 p.m.

KITCHEN TABLE AND LIVING room chair. $30 takes both, 598-6439.

SHERWOOD FRENCH PROVINcial 4-seater chesterfield and chair, gold, 592-3529.

3 PIECE SOFA SET AS NEW. $500, firm. Interested calls only. 383-9619.

TEAK BOOKCASE 2'X6', SIX shelves $55. 3-drawer chest $17, arborite top table $9. 595-8270.

CHESTERFIELD AND CHAIR, turquoise nylon, good condition, $175. 384-9845.

4 LIGHT NEWLY RECANED chairs and 1 3-position recliner with heat and massage. 595-4130.

LARGE SPANISH STYLE BEDroom suite, good condition. $425. Offers considered. 478-3881.

RECTANGULAR TEAK DINING table, 33x52, extends to 92". $175. 658-8733.

BLACK NAUGHAHYDE CHESterfield and two matching chairs, 477-8689.

OAK PEDESTAL TABLE WITH claw feet, also matching upright oak china cabinet. 652-1993.

CRUSHED VELVET SWIVEL chair, taupe color, new condition. $175. 385-2220.

QUALITY DOUBLE MATTRESS and base, $155, 658-5831 after 5.

COUCH AND MATCHING CHAIR, $75, 386-2697.

MODERN BRASS BED, $250. Phone before 4 p.m. 478-4398.

DOUBLE BED, BOX SPRING and headboard, 652-1545.

DOUBLE BED BOX SRPING AND headboard. 652-1545.

BEDROOM SUITE, 5 PIECES, 9x12 rug with underlay, 384-5538.

97 FURNITURE

MATTRESSES
INVEST IN THE BEST
INVEST IN REST
B.F. Goodrich foam rubber mattresses guaranteed for 20 years. Latex foam rubber automatically adjusts to variations in weight giving even support the full length of the spine. They are comfortable, cool, hygenic and are made in a fire retardant ticking. 3'3", $129 — 4'6", $149 — Queen, $199 — King, $269. Box springs to match. Polyfoam mattress topper pads, single $8.55, double $11.85, Queen $14, King $17.75. Angle iron bed frames with rug rollers $34.
IMMEDIATE DELIVERY
GREGG FURNITURE
2300 Douglas 388-7365

SIDEBOARD AND HUTCH, DEILcraft, $300. Call after 5 p.m. 382-2572.

CUSTOM BEDS
Captain's, $120; Mate's, $115; Bunks, $100. 479-7400.

98 TV, STEREO, RADIO SALES and SERVICE

939 "C" Esqquimalt
Independent
Buyers Discount Service Ltd.
383-1780
Colour TV—Stereo
Panasonic
Technics
Harmon/Kardon
Dynaco/Dynakit
JBL Speakers
Bolivar Speakers
Havin' Trouble Findin' Time?
We are OPEN Ten Til Nine!
Monday thru Friday
Saturday 10 til 6 p.m.

RENT TO OWN
1977 20"
ELECTROHOME
COLOR TV
NOTE: Rent to own also available for 26" console TV.
3 year warranty on all parts and labour and 6 year warranty plan on the picture tube. Call
CITY CENTRE TV
OPEN 10 A.M. — 9 P.M.
6 DAYS A WEEK
477-6971
Next to K Mart in the Mall

YOUNG'S Sales & Service 784 FORT 382-5512
CHRISTMAS SALE
Toshiba SA-620 AM-FM stereo receiver — 50 watts RMS per channel — top notch P.L.L. FM! Reg. $499.95. While they last $349.95
Toshiba AM-FM stereo tuners — originally sold for $299.95 — will match any amplifier! While they last $139.95
YOUNG'S Sales & Service 784 FORT 382-5512

COLOR TV SERVICE
Overhaul SPECIAL $59.95 plus parts (we make this offer once each year). Butler Brothers Television Service 383-6911

MAIS
FURNITURE and APPLIANCES
RENT
Color or Black-White
TV's at PENNIES per day
385-2435 1821 Cook

CLEARING 1976 DEMO MODEL 20" colour TV with AFC. colourmaster, 100 per cent Solid State $395. (1 yr. all parts and labour, 2 yr. picture tube warranty).
The Traders
388-6264 715 Finlayson

TV RENTALS
14-20" Colour—
Colortron
3180 HARRIET 383-9113

USED 26" ADMIRAL COLOUR TV. Top of the line model. 4 yrs. old, A-1 shape, 6 mos. warranty. $299.95
ATLAS STEREO AND TV
763 Fort St. 385-2712

WE NEED YOUR COLOUR trade-ins. Bring in your old colour TV, working or not and we will give you a deal you can't refuse. ELECTRON TV SALES and SERVICE, 100 Burnside W. 383-5437.

EXCELLENT choice of USED COLOR TV CONSOLES AND PORTABLES FROM $199. All sets guaranteed. Butler Brothers, 1720 Douglas. 383-6911.

C.B.-MIDLAND 898B SIDE BAND, D10 power mike, super scanner antenna and all extras, $500 or best offer. 388-7683 after 5.

WANTED: STEREO REceiver, speakers. Turntable. Individual pieces or complete system. Phone 592-0056.

MARANTZ 6100 TURNTABLE, Sansui 210 receiver, 2 EDS 1000 Speakers, $325. 592-9893 after 4 p.m. Ask for Mitch.

23-CHANNEL AM BASE UNIT, TRC 55 with base power mike plus ½ wave ant. with 100-ft. cable, $300, 384-0237 after 5:30.

ELECTROHOME STEREO, DIELcraft walnut cabinet, 4C Garrard player, AM-FM, $175, 477-3538.

26" ZENITH CHROMA-COLOUR TV, dark walnut cabinet, 4 years old. 595-2500.

12" BLACK AND WHITE ADMIral portable TV, never used, $90-$100. Call 386-0856.

SONY TRINITRON, 17" PORTAble TV, model KV1710. Like new, $425. 652-5824.

GOOD WORKING 19" BLACK and white portable TV, $50. 384-8215.

DOKORDER 7140 — 4 CHANNEL, reel-to-reel, multi-sync, echo, $500 still under warranty, 595-1498.

EXCELLENT NAKAMICHI chief 500 cassette deck; Accuphase P300 power amplifier. 595-1558.

ONE YEAR OLD 20" BLACK and White Sanyo. Good condition. Phone 382-1443 after 5.

MUST SELL DYNACO A40XL speakers, 50 watts. Asking $225. 478-5084.

65 WATT RECEIVER, PIONEER cassette deck, VIC speakers, $1300 firm. 477-7271.

LARGE JBL SPEAKER, GOOD for band or large stereo. 382-1255.

19" COLOUR TV FOR SALE, ONE year old. $350. 383-0494.

COLOR TV. 26". EXCELLENT working condition. 477-5357.

98 TV, STEREO, RADIO SALES and SERVICE

CAV ELECTRONICS LTD.
755 YATES STREET
THE NEW '78
YAMAHAS
THE LOWEST PRICES EVER
SERVICE
WE SELL THE BEST and SERVICE THE REST
9:30-5:30 MON.-SAT.
388-6564

Special Purchase
20" portable TVs by Panasonic, 3-yr. warranty all parts, labour and picture tube. $499.
CONTINENTAL FURNITURE
716 Johnson St. 386-2458

IDEAL FAMILY GIFT, NEW 1977 Zenith Chromacolour Marc II with matching stand, Warranty, Value $850. Sacrifice. Phone 388-7861, local 185.

WESTINGHOUSE 20" PORTABLE colour TV set, just serviced, excellent condition, $250. 388-7826.

MOVING: COLOUR TV, $120. 478-5430.

ADMIRAL 26" COLOR CONSOLE with remote. $400. Call 478-5763.

AR TURNTABLE, PIONEER 12D turntable, reasonable. 384-3595.

99 GROCERIES, MEAT and PRODUCE

FRESH FISH
Right off the boat at J & K Bayshore Marina, Cowichan Bay, Filtore Marina, Cowichan Bay, Killets — Sole $1.25 lb. grey cod $1.00, ling and rock cod fillets $1.35. Open Friday, Saturday, and Sunday.

FREE POLLINATION OF YOUR fruit, vegetables, shrubs and holly, by Babe's 3000 beehives. Many use Babe's Honey exclusively, as a "thank you" for this. At your local grocer for convenience, or at Babe's Farm, in your containers, for bargains. 658-8319.

LE COTEAU FARM
Here is why our apples are best—no chemical fertilizer, little spraying, no wax. Special prices on all Macs and medium-size. We are always open, 304 Walton Place, off Oldfield Road. 658-5888.

SCOTCH MEAT SPECIALTIES AT McCOLLS
Black puddings, mealie puddings, haggis, slicing sausage, Scotch meat pies.
PARLIAMENT MEWS
Ste. 5—230 Menzies St. 382-1611

SAANICH ORCHARDS
Off Stellys Cross Road, 652-2009. Our apples are kept in cold storage to preserve that "fresh off the tree" flavour. We're open daily from 8 a.m.-8 p.m.

GRAIN AND MILK FED VEAL, $1.02 a pound, grain fed beef and baby beef 97c a pound, naturally raised, no drugs or chemicals, Government inspected. Cutting and wrapping included. 478-4457.

PURE CLOVER HONEY. 69C A lb., 5 lbs. and over. Under 75c lb. Save by bringing own container. Our $1.25 Honey Bears, are ideal, healthful stocking stuffers. 4649 West Saanich Rd., 479-9660.

CRISP AND CRUNCHY MACIntosh apples. 30 lbs. $5.00 or 20c lb. 4649 West Saanich Rd. 479-9660.

CARROTS AND TURNIPS BY the sack. 652-1546.

100 MISCELLANEOUS FOR SALE

SCARCE ITEMS
Walnut tea wagon $399. Drop front desk $299, 9x12 Axminster rugs $99 and $149, Corner china cabinets $269 and $314. Drop arm Love Seats $129 and $149, Bed chair $89, 2 piece French Provincial chesterfield suite, $279, 8x10 British India rug $159, Maple desk $159, Hoover washer spin-dry $149, Hoover plug in dryer $129, Console extension dining table $189, Duncan Phyfe drop leaf table and 6 Lyre back chairs $548, 48" Simmons Beautyrest bed $169, Duncan Phyfe 28" drum table $119. Sets of 4 dining chairs $139 to $219, 39" Chiropractic mattress $89, 30" Sealy Posturpedic mattress and box spring $99, Garbage burner $89, Cedar chests $99 to $159, Maple dresser $159, Mahogany wash stand $95. Use your Chargex or Master Charge.
PANDORA FURNITURE LTD.
1050 Pandora Ave 383-6319

New condo display furniture, Living room settees. Dining room suites. Bedroom suites. Deck, lamps, end tables, etc. Unused dishwasher, Franklin stove. All at 1019 McClure on View. Tues.-Sat. 2:00 to 4:00 or call: H. BLAKE res: 383-4372 or 598-3321.
JACK MEARS
OAK BAY REALTY LTD.

THE PINE SHOP IS NOW OPEN at 5481 Hamsterly Rd. All solid pine furniture, coffee and end tables, hope chests, portable wine bars, wall plaques, spice racks, plant stands, wall tables and much, much more. For Christmas giving. Please feel free to come and see us for special gifts made to order. Open 7 days a week. 658-8611.

AUCTION
Saturday, Nov. 26th, 1 p.m., at Sooke Merchant Centre, 6726 Sooke Rd: Mini Bike, electric 500 gal. gas pump, aluminimum ladder, 2 console stereos, very good, some antiques, furniture and miscellaneous items. Consignment accepted. 642-3413, evenings 642-5333.

CHRISTMAS SPECIAL
New, attractive stonecrest 44-piece dinnerware, 18-piece related set, 24-piece glassware, 40-piece flatware; men's Londonfog, trousers, shirts, sweaters, etc.; watch, lady's dresses, etc., elevated toilet seat, bedpans, etc., excellent condition. 388-7851 local 185.

VACUUM CLEANERS
Over 100 from $25 to $275. Current models, compact, Electrolux, Filter Queen, Kirby. All with limited guarantee. We take trade, Mr. Sweeper, 906 Esquimalt Rd., at Head St. 386-3717.

FAMILY COMING FOR CHRISTMAS DINNER
Serve them on a beautiful 10-place setting of Royal Albert petit point china. Offered at less than half price. Phone 595-0556 after 5 p.m.

MOTOR BIKE HELMET, CCM figure skates, size 7, men's skates, size 11, lady's Sunbeam electric makeup mirror, hockey equipment, Black and Decker cordless grass clippers, quart sealers, 6-drawer oak desk, lazy boy chair. 477-2445.

WOODEN BOOKCASE, $29.95; table and 4 chairs, $55; chest of drawers with mirror, new condition, $99.50; 4-drawer chest, new condition, $69.50. At the Gypsy Wagon in Market Square, 384-2514. Open Friday til 9.

CHESTERFIELD AND CHAIR, excellent condition, $195; 850x14 sno-mud and wheel fits Ford Merc, $15; immersion element thermostat and jacket for 30-gallon water heater, $5. 479-6688.

EMDEKO SEWING MACHINE, dials for button holes, fancy stitches, straight stitch and zig zag, excellent condition, never been used, in portable case, $195. 383-1569.

Gendron Baby Buggy, Car Seat, Crib.
GARAGE SALE
Sat., Nov. 26, all day, 1886 Cultra Ave. 652-3717.

STEAMER TRUNK. 50-60 YEARS old, excellent condition, $40 or best offer. Cold water vaporizer, nearly new, $8. 112—246-9328.

NEW HANDMADE INDIAN sweater, men's size 42-44, 385-7173. $85.

KNIT-KING KNITTING MACHINE with ribber, $250; chesterfield and chair, $125. 474-1906.

APARTMENT SIZED WASHER and dryer, $250 or offers, 595-4537.

WANT TO BUY VIOLIN.
477-2506.

COLDSPOT FRIDGE, GOLD, almost new, 479-0445, or 382-2127.

PING-PONG TABLE, 385-0636 after 4.

NORGE FRIDGE, SELF-defrosting, $175. 658-8028.

WOODGRAIN ARBORITE TABLE and 5 chrome chairs, $60, 385-2588.

100 MISCELLANEOUS FOR SALE

AUCTION
FRIDAY at 7:00
Oak Dining Ste.
BEDROOM STES.
Colonial and Tapestry
CHESTERFIELD STES.
Baby Grand PIANO
Quality Furnishings
384-6441
KILSHAWS
Auctioneers Ltd.
1115 FORT ST.

EATON'S WAREHOUSE STORE
749 View St.

MONK'S
For all your OFFICE SUPPLY requirement
794 Fort and 754 Broughton St.
384-0565

PS
"THE PLASTIC SHOP"
2105 DOUGLAS ST., 386-1477. ONE STOP SHOPPING FOR ALL PLASTIC PRODUCTS, Industrial Plastics

OAK ROLLTOP DESK, $750. Pianos, $325. Elegant walnut bedroom suite, dining suites, plus hundreds of antiques and collectables, ideal for Christmas gifts. Red Barn Antiques, 4596 West Saanich Rd. (Royal Oak). Open seven days a week, 10 to 5 p.m. Chargex and Master Charge.

SPEED QUEEN
Surplus 1976 model dryers to clear, $268.88. ACTIVE FURNITURE DISTRIBUTORS, 566A David Street, 382-8274.

RIGA HAS IT
Fall Upholstery Specials
20% off on "LaFrance," "Collins-Aikman" fabrics on upholstery work. Free in home estimates. Call Riga Upholstery, 383-7621.

CHRISTMAS GARAGE SALE, Friday 25th, Saturday 26th, Sunday 27th, 10-5, 4077 and 79 Tuxedo Dr. Christmas decorations, toys, Honda 70 scooter, Hoover washer-spin dryer, crib, bed chesterfield and chair, tricycle, chrome sets, clothing, fire sets, kitchen utensils, misc.

MAYTAG SPECIALS — BUILT-IN DISHWASHER WITH 3 LEVEL WASH ACTION? GIANT CAPACITY ... porcelain tub, pack-washing filter ... now only $499, same style in a portable model $549. Butler Brothers, 1720 Douglas, 383-6911.

FOR SALE
Wholesale fir and Scotch pine Christmas trees. Minimum selling lot, 200 trees. Purchaser can buy at tree farm in Nanaimo or we will deliver. Discounts given to charitable organizations. 112-754-6606, 24 hours.

Slate Pool Tables
Reconditioned commercial quality. Used bumper pool tables, fussball games, 2 part cues, accessories. Call Aco Enterprises Ltd. 384-8913 9 a.m.-4:30 p.m. Monday-Friday.

CHAINSAWS
Homelite McCulloch
SALES—PARTS—REPAIRS
KEN PRASING EQUIPMENT
478-9313 934 Goldstream Ave.

WASHERS AND DRYERS
New and rebuilt, 1 year warranty Inglis and Kenmore washers and dryers bought or taken in trade, working or not. R. B. Baker Appliances Ltd., 479-8264.

NEAR NEW COLONIAL FLOWER design, white with red roses. 9x12 for living room, 1 same as above for dining room, 6x8, underlays included, $300 value, sell both for $180; 1 off-white broadloom carpet, 9x12, $50. 474-1709.

DON'T MISS
The last Swap and Shop of this season Sunday Nov. 27, 9 a.m.-4 p.m. at the Tillicum Drive In. See you next year.

B.C. ALUMINUM
"THE NAME YOU KNOW"
5" CONTINUOUS GUTTERS
STORM WINDOWS
DOOR CANOPIES 479-7121

Decorative Bevelled mirror, 32"x44", $50.
Shopping cart, English Import, never used, $16.
Other items, 383-2601.

CONSOLE MODEL RADIO stereo, AM-FM, new Woods 9x12 tent; '57 Ford station wagon. 652-4396.

BAR, FRIDGE, STOVE AND sink unit, $195; bar and 3 bar stools, $200; portable TV table, $8, 658-8507.

FURNACE, HEAVY-DUTY upright, with tank, and all ducting, offers. Avocado Johnny pole, $20, 652-3501.

FOR SALE, HAIR DRESSING equipment, 2 dryer chairs, 2 mirrors, other things, too. 388-9711 daytime, 386-9645 after 6 p.m.

300 NAME AND ADDRESS labels $2.50. Please send payment with order. Popular Press, Shawnigan Lake, V0R 2W0.

MUST SELL RUGS, DRESSERS, antique couches and chairs, 30" range, miscellaneous items. 595-7181 evenings, weekends.

34" BY 77" LEADED GLASS doors, cylinder records, old oak telephone, wringer washer. 386-6924.

MUST SELL IMMEDIATELY Wind up Gramophone in excellent condition. 595-4768.

FREE SECURITY SURVEYS
PRICE'S LOCK AND SAFE LTD.
847 Fort Street 384-4105

SUPER SPECIAL — FRESHLY emptied 45 gallon oak Whiskey Barrels, $15, 382-1328.

REFRIGERATOR
New Admiral 10 cu. ft. gold. Builders excess $275. 595-1210.

BEAUTIFUL WEDDING DRESS, size 11 to 13, $75 firm. 477-5809 evenings.

1971 ADMIRAL PORTABLE DISHwasher, white, 6-cycle selection, in full running order, $50, 658-8035.

SHAKLEE PRODUCTS
384-9541

NEW, NEVER USED, CEILING fan, 48" span, 2 speeds, best offer. 642-3302.

KROEHLER LOVESEAT, GREEN and brown, excellent condition. $200 or best offer. 385-3503.

BEAUTIFUL HAND CROCHET table cloths. Round, 72x72, also table centres. 246-4010.

SINGER SEWING MACHINE FOR sale. Phone 479-2439 after 5 p.m. 383-4539 before 5.

VIKING ELECTRIC TYPEWRITer. Childs tricycle. Both in good condition. Phone evenings 386-9029.

BLACK AND WHITE ADMIRAL TV, cabinet style, 2 baby cribs. Offers. 478-2060.

OLDER WASHER AND DRYER, $95 the pair. 386-1778 after 4.

YOUTH BED, 2 DRAWERS, NO mattress, $25. 479-1951.

100 MISCELLANEOUS FOR SALE

KNITKING KNITTING MACHINE, and Jac-40 (for making costom patterns), $100; old double box spring and mattress, $20; ornate picture frame, white, 16x20", $10; very small tricycle, $20; car bed, jolly jumper; baby walker, each $3; cherry red bread basket, $5. 382-7694.

FULLY ENCLOSED CARTOP luggage carrier, fits any size car, $40; Kirby vacuum complete with attachments and rug shampooer, ideal for apartments and motels, excellent condition, 1½ years old, warranty, $190, Ronson hood hairdryer $12. 478-7079.

SKI BOOTS; CHILD'S CABER size 4½ $10, men's Rieker 9½ $12. Skates: lady's Jelinek size 3, $14; girl's size 13, $9. Like new Tyrol ski warm up pants, blue, lady's small $10. For Volvo, pair C78x15 Goodyear belted, studed snow tires $20 each. 477-3794.

30" HARVEST GOLD ELECTRIC range, $250; 15 cu. ft. frost-free refrigerator, $250, both like new; occasional chair, $30; night table, $10; aluminum folding cot with mattress, $20; two suitcases, $10 each; Lazy Boy chair, $50. 592-0608.

ESTATE GARAGE SALE: COMplete carpentry shop. Table saw, jointer-planer, lathe, Skilsaw, circular saw, laminate trimmer, files, chisels, numerous miscellaneous items. Also 1970 Pontiac to clear. Saturday, November 26th, 10 a.m.-6 p.m., 3972 Glanford Avenue.

WIFA SIZE 8 FIGURE SKATES; Lange, size 6, hockey skates; full set hockey equipment plus bag, 2 children sized 10 speeds; toaster broiler oven; wringer washer, recliner with heater and vibrator, 595-0412.

NEW LAVENDER LAVATORY basin, chrome combination, legs and tall bars included, $30. Girl's purple borg fur long coat, size 14. 2 snow mobile suits, size 14. 1 child's jacket, fur, size 10. Reasonable. 652-3732.

GARAGE SALE: 175 USED bricks; light fixtures; green bathroom sink; floor polisher 8" table saw; 6x3 winsow; 110 volt stove; oil space heater; mahogny radio-phono; push mower; facial sauna; stereo headphones; 60' mosiac tole. 386-0953.

EARLY 1900 JACOBEAN COPY, walnut buffet, $300; circulation heater, $25; tiny aerator washer, $15; Raleigh Sprite 5-speed bike, $100; one apartment sized Sanyo fridge, $150; old 30" gas range, $25. 382-0116. 633 Pine St.

SELLING 10" RADIAL ARM saw; 17' Grumman canoe, tank and regulator, kitchen table and chairs, large bookcase, dresser, G78-15 tire, etc. Priced to sell. 656-2576.

OLDER WALNUT PLANTER $40, double bookcase headboard, footboard and rail $20, 2 Maternity dresses size 14 $14, French Provincial fruitwood step table $50, 4 kitchen chairs $16, wooden Captains chair $15, 384-5141.

SINGER ZIG ZAG SEWING MAchine with cabinet, chair and button holer; 18 cu. ft. Admiral freezer, perfect condition; child's playhorse, large; child's bicycle with training wheels; open to offer. 595-0682 after 6 p.m.

ANTIQUE CHINA CABINET, $20; 3 adjustable shelf bookcase, $10; 3-drawer dresser and mirror, $35; 10-speed Phillips bike, $45, excellent condition, Phone after 6, 386-3089.

LANGE S-1 SKI BINDINGS, practically new; Texas Instruments calculator, for elementary school student, brand new; guitar with case, excellent condition. Call 592-7012.

ONE HAND CROCHETED WHITE oval table cloth, measures 70" by 50", $300 or best offer. One Bell and Howell movie outfit, camera, projector, etc. $200. 595-3621, evenings.

FRANKLIN FIREPLACE, $75. Frigidaire double oven stove with deep well cooker, $35. Fat furniture couch and chair, floral plush with stands, $300. 385-0897.

HOOVER WASHER SPIN dryer, apartment size, $75. Near new set of snow tires, and rims D70-14, $70. 592-3112.

'64 VALIANT AUTOMATIC V8, $350. Mink trimmed beaver jacket $150, classical 45 rpm records offers. 478-6595 after 6 p.m.

BLACK PERSIAN FUR COAT, winter coat, dresses, size 20, shoes, size 7. All in good condition. 3265 Albion St.

POT-BELLY STOVE, CAPTAIN'S bed, 4-piece armchair suite, mahogany desk, standard lamps, upholstered corner seat, 598-3938.

KITCHEN OIL STOVE, OIL heater, tank and stand, 100 amp panel, slant board, hairdryer. 479-8186.

MOVING, MUST SELL, NEARLY new dishwasher, aquarium, utility trailer, body building equipment. 382-4986.

MAYTAG WASHER AND SPIN dry, $50; larger automatic washer, needs pump, $25; buffet, $15. 385-4687.

MUST SELL, LIKE NEW APOLlo 10-speed, single bed, 8-track stereo, size 16 leather coat, 9-5 p.m., 382-2713; after 5, 383-3272.

PORTABLE WASHER IN GOOD shape, $90; Peugeot 10-speed in poor shape, will consider offers. Call 382-8527.

METAL SHELVING UNITS, from $6; linen, pots, pans, dishes. At the Gypsy Wagon in Market Square, 384-2514.

DIAMOND CLUSTER, ENGAGEment ring, in sterling silver box, appraised at $625; best offer. 385-7348, 388-6943.

SACRIFICE
Twin 100% Temadown quilts, $75 each. 598-5818.

ACOUSTIC CEILING TILES, ONE FT SQ., ½" thick: 4 boxes, 64 sq. ft. each, $60. 383-6629.

COMPLETE WARDROBE steamer trunk for sale, $30. Phone 386-1886.

UTILITY TRAILER, TOOLS, REcliner, couch and chair. Phone Ted, 382-3249.

23 CU. FT. DEEP FREEZE, $225; Kenmore dryer, $150; GE portable dishwasher, $75. Call 478-5763.

MAYTAG WRINGER WASHER, new condition, $75, or nearest offer. 478-6326.

HEAVY PAPER ROUTE CARRIer, 2 snow tires on rims, 4 tires, fair condition, 78x14. 479-6191.

MUSKRAT JACKET, $75; ASsorted occasional chairs, large doll cradle. 477-1131.

7' X 8' OVERHEAD ALUMINUM garage door, offers to $75. Phone 386-3704 after 6.

MCCLARY EASY WASHING MAchine, excellent shape, $90. 477-8587.

AUTOMATIC WASHER SPIN dryer with heating element, like new, $125. 479-9165 after 6 p.m.

GE WASHER AND DRYER, NEW condition. Cartop carrier. Fridge. 384-0811 days, 382-1391 evenings.

8 TRACK STEREO WITH STAND, over $300 new, 40 gallon aquarium, complete. 477-3120.

18 MONTH OLD KENMORE VACuum, powerhead, reasonably priced. After 6, 383-0588.

SOFA, CHAIR AND STOOL, black vinyl, $100. Occasional chair $25. Phone 388-4749 after 6 p.m.

LADIES TWELVE LOVELY bright winter coat, gray mink collar, 388-6097.

SKIIS 198 CM, BOOTS 9½, ROOF rack, all for $85. Sunbeam juicer, $75; electric blanket, $29. 477-0029.

EUROPEAN HEALTH SPA MEMbership, 5 year, available now. 384-9007.

STUDENT DESK AND WOOD chair to match, $75. At the Gypsy Wagon in Market Square, 384-2514.

FULL LENGTH MUSKRAT COAT and hat, good condition, size 16. 656-4542.

VIKING WASHER $125 OR nearest offer. 383-4753.

BLACK PERSIAN LAMB COAT, ¾ length, size 16. 598-5925.

FUR COAT, FULL LENGTH, EXcellent condition, $85. 595-7582.

TELEPHONES, OAK WALL AND candlesticks. 658-8324.

AUTOMATIC ZIG-ZAG SEWING machine, $165. Phone 382-5479.

DOUBLE BOX SPRING AND mattress, $30. 474-2610.

FOR SALE, 1 WHITE POLAR fox skin, $40. 595-5598.

CARPET 10'X12', GOLD NYLON, chest of six drawers. 384-2542.

NINE SQUARE CEDAR SHAKES for sale. Phone 656-5898.

BLACK ACORN FIREPLACE, grate and pipe, $100. 478-2207.

MUSKRAT JACKET, SIZE 14, fox fur hat, roll-away cot, 477-4812.

100 MISCELLANEOUS FOR SALE

TheTraders
388-6264 715 Finlayson

13 cu. ft. 2 dr. Danby auto. defrost fridge $295; 30" Admiral continuous clean range $99.95; As new Simons hideabed, floral covering $399.95; Hi-back sofa and swivel rocker in plaid, excellent condition $350; Mustard tweed rocker-lounger by La-z-boy $128.88; double size sofa bed on casters, only $99.95; double dreser, mirror, 4 drawer and 54" bookcse bedstead $158; hostess rocker $19.95; Viking 2 dr. frost free fridge $275; Tweed 3 position recliner, as new $108; almost new Herculon sofa, loveseat and chair $400; Ranch style table with 6 deluxe chrome chairs $175; deluxe style buffet $100.

USED SEWING MACHINES
Many used cabinets for most makes. Electric portable, $35; 2 electric portables, $49; 4 electric portables with reverse, $59; 2 zigzag portables, $65 each; Singer Touch and Sew, $98; Singer automatic Touch and Sew in console cabinets, $169. Many, many more. All 1 year guaranteed, terms available.

SAWYER 388-6228 840 FORT ST
SEWING CENTRES LTD.

VARIETY
Microwave, as new $375. Modern sofa and chair $375, maple type wooden table and 4 chairs $160. Manual office typewriter, $75. Skiis (Head) and poles $60. New buckle boots $35. Racer blade skates $25. Exercise bicycle $30. Lady's 10-speed $60, Man's Bike $10. Baby's crib $25. Old stain glass window. Old cast iron bath tub and taps. Double cement laundry tubs. Large glass door. Large plate glass mirror. 2 sinks. Miscellaneous. 386-1778 after 4:30.

XMAS
FOR DAD'S
BOAT
A gas sensor to detect explosive gas fumes. Only
$29.95.
Marine suppliers or call Audiotronics, 385-0911

Mel's BARGAINS
USED FURNITURE
Teak stereo combination, $195; Hoover spin dry washer, $95; roll-away cot, $54.50; Cogswell rocker, $39.50. 3460 Quadra, 384-3152. Chargex available.

GLASS DOORS
From Heavy Commercial
To French Style
Free Standing
Toilets $30
Tongue-Groove Fir
80c a sq. ft.
Windows, Light Fixtures
Structural Lumber
HOUSESAVERS
WAREHOUSE
242 Mary St. 382-8711
Open 9:30-5 Tues. through Sat.

INTERNATIONAL KNIVES
SHARP KNIVES!
THE GIFT EVERYONE
LIKES
574 Yates St. 383-2422
(Across From the Post Office)

CHRISTMAS
CLEARANCE
Men's and boys' Bauer, Tacks and CCM ice skates, LP records, comics, fishing gear, cameras, radios, typewriters, jewelry, and all types of home furniture and much much more. The only way to shop for Christmas, come in and see Ed or Sarah at Esquimalt Trading and Thrift, 897 Esquimalt Road.

GARAGE SALE, SATURDAY AND Sunday, November 26 and 27, 10 a.m.-5, 1607 Ross St., Fairfield, 595-4910. Stove, fridge, wringer washer, houseplants and many other items. Must sell, reasonable prices.

TOYS
Come see a good selection of fun and educational games and puzzles. All kinds of toys, including wooden.
PRIMARY PLAYTHINGS
1319 Broad Street, 384-2936

MACRAME
Supplies at very reasonable prices. Custom orders for hangers and lamps.
PRIMARY PLAYTHINGS
1319 Broad Street, 384-2936

FREE PLANT
with this ad, 1 — 2½" plant per person. Offer expires Nov. 25. Plantarium, lower Commerce Mall, next to View Parkade, 383-5222.

GREY CUP BARGAINS
19" color TV, 25" color TV console, $300 each. Stereo tuner amp. with changer, $185. Stenorette dictation unit, $40. 9 mm electric train set, $25. New B&D drill kit, $18. 477-6047.

TIRE CHAINS (NEW) FOR 600x13, $7. Remote radio speakers, full range, walnut cabinet, approximately 10"x10"x22", $30. Portable Singer sewing machine, $20. 598-8269.

TRY ME!
Custom waterbeds, most queen sizes from $395. 595-1209, 5 p.m. to 9 p.m.

TABLE AND CHAIRS; SINGLE bed; roll-a-way bed; bike; vacuum; wash stand—fir; Color TV and black-white TV; china cabinet; makeup vanity; recliner; coffee table. 388-6297.

CRAFTSMAN COMPRESSOR, 4 cylinder, 60 T.S.I., ¾ hp, Emerson motor, 14.4 amp, 3450 rpm with 2 gun and hoses. $200 cash. Firm. 478-2264.

FIREPLACE SCREEN AND firepot, wringer-washer, excellent, quantity of pink faced brick, studio couch, large white dresser, 592-6270.

COMPLETE BEDROOM SUITE $200 or offers. Dining room suite with mirrored china cabinet, $300. Occasional brown chair with foot stool, $50. Tri-lite lamp. 382-0420.

INCINERATOR BARRELS, $6.00 delivered, screens covers extra. Old barrels removed reasonable charge. 479-4067 after 6 p.m. or before 8 a.m.

MAYTAG DEALER
WOLF'S Home Appliance and TV Centre. 1540 Cedar Hill X Road. 477-2922.

FOR SALE: INGLIS 3-SPEED washer, $75. Admiral electric range, $225; Imperial fridge, $175. Firescreen, $18. Double bed, $60. Phone 595-5598.

DOUBLE BED $40. DRESSER $20. Wood kitchen table $20. Wine rack $15. Man's suede jacket $50. Plants, table lamp, ironing board, vacuum cleaner, etc. 386-0409.

MOFFAT STOVE, EXERCISE bike, double headboard and frame, recliner, Junior record player, 3 pairs drapes. 595-2343 after 6 p.m.

ONE FOUR BURNER ELECTRIC stove, $75. One refrigerator $75. 8' pool table and accessories. $300. 385-4220.

BROWN AND GOLD OVAL braid rug 8x12, $45. Arborite dresser $80. Automotive King Scope $500. 656-4281.

POTTERY
Beautiful assortment of Medalta pottery from Alberta. See Dennis. 4649 West Saanich Rd. 479-9660.

116.5 8-PLY STUDDED SNOW tires, $160; 750-14 studded snows, on rims, $50; Birdcage and stand, $15. 385-1728.

3 HAMSTER CAGES, $10 EACH; 30x45" walnut desk, with arborite top, $50; 2 G78-15 studded snow tires, $30. 479-1528 after 4:30.

WOOL RUG, 9'X12'; LADDER; rubber raft; wooden folding chairs; skis; pack sack; 20 gauge shotgun. 477-5946.

SOUVENIR SPOON RACKS, $10; exotic corner shelves, teak, $25; bookcase bottom doors, $125; all new. 479-3194.

WELDING
and cutting outfit, as new Victor Super Range, $175 or best offer. Mike, 384-4704.

LARGE JADE PLANT, CAR BED, car seat, 656-1596.

100 MISCELLANEOUS FOR SALE

9X12 INDIA WOOL CARPET AND underlay, like new, $500; 10x14 wool carpet and underlay, $425, Davenport, $20; Coffee table, $5. Kitchen chairs, $3 each; Winged fireplace screen, $20, chesterfield, $100. 598-7539.

SMITH-CORONA ELECTRA 110 typewriter, near new, $150. Good electric stove. Chain link fencing. Emergency lights. Crash door bar mechanism. Exit lights. Door handles. Wiring. Toilet. Sink. Lumber. Etc. — 478-5089.

DON'T MISS
The last Swap and Shop of this season Sunday Nov. 27, 9 a.m.-4 p.m. at the Tillicum Drive In. See you next year.

FOR SALE — CRIB, HIGHCHAIR, swing set, 2 child trikes, miscellaneous chairs, 3 basement jacks, Bell and Howell movie camera, brand new. Call 656-5127, after 6 p.m.

UNUSUAL AND EXCITING Christmas gift ideas, brass, copper, china, primitives, furniture, glassware, etc. Red Barn Antiques, 4595 West Saanich Road, open 7 days a week.

UNIVERSAL TRADING CENTRE 584 Johnson, Upstairs Warehouse Bargains. Tools, furniture, antiques, curios, glassware, pictures, stereos, cameras and jewellery 383-9512. We Buy, Sell and Trade.

J. R. PIPES
Business Systems
New rental programme on high speed copiers by the day or month.
1121 Fort St. 386-7728

CLEARANCE PRICES: TYPING desk, child's record player, curtains and rods, lady's suede jacket, wigs, pictures, training wheels. 479-0801.

LAWNMOWERS FOR SALE, NEW or used. Lawnmower repairs, have yours winterized now. Call Island Mower Clinic, 2981 Tillicum Road. 384-6414.

5 X 10
Brunswick Crown pool table, 3-piece, 1¼" slate, new cloth on bed, all accessories, $3,400, 385-3023.

MUST SELL, MOFFATT GOURmet range, GE fridge, both in avocado, 8-piece walnut dining room suite, and piano. 656-4878.

10" ROCKWELL BEAVER TABLE saw, stand and attachments included. Never been used. $340. 386-9654.

TWO L78-15 WT. $40. GREEN chesterfield and chair, $90. Viking electric typewriter with case, $125. Muskat cat, trail bike, $300. 595-8537.

MANTLE FIREPLACE, $225; console table, $ 50; blue baby carriage, $39.50; blanket box, $50. Mel's Bargains, 3460 Quadra, 384-3152. Chargex Available.

SNOW TIRES, 6X13 WITH OR without Cortina rims, offers; 2 pogo sticks, almost new, $8 each. 477-1715.

McDONALD SUPPLY
Amana RadarRange
307 GORGE RD. W. 386-6745

MUSKRAT COAT; LADIES clothing; golf clubs, cart; King-size bedspreads and drapes. And miscellaneous articles, 386-8250.

LONG PLANTER BOX, weather resistant, indoor or outdoor use, good for home or office. 384-6769.

FOUR DINING CHAIRS, BEDspread and draperies, colonial sofa and chair, kitchen table, fireplace grate. 477-8378.

STOVE, FRIDGE, WASHER, DRYER, HIDE-A-BED, TV, OVER STUFFED CHAIR. 385-8385, 388-6275 pager 732.

DORO 211 TELEPHONE ANSwering machine, photo electric alarm system, brand new. Call between 9-4. 592-2213.

TIFFANY SWAG LAMP ASKING $125 O.B.O. Oval carpet $50. Evenings 746-5049.

LITTLE GIANT WATER PUMP, $25. Long life air pump for filter, $10. 384-7280, 386-7705.

MEN'S SUEDE LEATHER COAT, size 42, $75, and 2 green lap seat belts, $8 each, 383-0580. Bob.

WOODEN STORE FIXTURES. Shelving and brackets. 384-0811 days. 382-1391 evenings.

FINDLAY METEOR WOOD AND coal range, good condition. Phone 652-2345.

ESSICK ELECTRIC PLASTER mixer, $390; pair of 695-14 snow tires on Mazda rims, $40. 479-0371.

NEW AREA RUGS. LAZY BOY chair, dining table and 6 chairs, also miscellaneous. 385-0754.

APPROX. 30 YARDS BEIGE shag carpet, like new $150. 592-2952.

LARGE WARDROBE MIRRORED doors, $75; studio couch $45; 2 rugs $75 each. 386-0863.

REGIONAL APPLIANCE
SERVICE guaranteed, sales parts.
386-3117 464 BURNSIDE E.

WATERBEDS
478-7345 DAY OR NIGHT

OUTDOOR INCINERATOR BARrels, ready to use; free delivery, $5.95. 383-1328.

LONG HOODED SHEEPSKIN lined fur trimmed suede coat, beautiful condition. 384-4024.

PAIR OF 13" SNOW TIRES mounted, large flight bag, girl's figure skates, size 1. 479-2591.

COMIC COLLECTION FOR SALE, Heros, Funny animals and Western. 382-6494.

TWO SNOW TIRES, 735X15, ONE in Jag. wheel. Haminex slide projector. Single oak bed. 385-7534.

OLD STYLE BED CHESTERfield, $20. Single mattress, $5. 385-4810.

QUEEN SIZE BEDSPREAD, quilted, green and gold. New $120. Asking $70. 652-3128.

CUSTOMIZE YOUR BODY. Health Spa membership for sale. 388-6246 days.

30" FRIGIDAIRE RANGE, GOOD working order, $50. Fur coat, $60. 658-1118.

KENMORE DELUXE VACUUM cleaner, 2 years old, $115, floor polisher, $8. 477-7526.

CRIB, BUGGY, LADY'S SKIS, poles and boots, Slim Gym, all in good condition. 384-8407.

WILL TAKE OFFERS ON bathroom vanity and tub, 478-2164.

103 MISCELLANEOUS WANTED

We pay cash
For Inglis, Kenmore and Whirlpool Washer and Dryers — WORKING OR NOT. Guaranteed repairs and overhauls to same. Inglis commercial laundry specialists — sales and service. R. B. Baker Appliances Ltd. 479-8264.

REQUIRED
By English gentleman for his own use, good quality household furnishings, and bits and pieces. Small or large quantity. Also washer and dryer, left-hand fridge and 24" range, harvest gold. Please phone 595-7319. Thank-you.

INGLIS, SPEED-QUEEN, KENMORE, WHIRLPOOL, SIMPLICITY WASHERS. WANTED: ALL MAKES DRYERS, STOVES AND REFRIGERATORS. 478-6000 478-5449.

WANTED, FUR COATS AND jackets to be sold on consignment. Repeat Performance, 1555 Oak Bay Ave. (11-5). Closed Mondays. Phone 595-5432.

HIGHEST PRICES PAID FOR all your household items. Universal Trading Centre, 584 Johnson St., 383-9512.

WANTED: REFRIGERATORS, freezers, washers, dryers, vacuums. Phoenix Appliance Repair 388-4621.

DON'T THROW YOUR OLD BICYcles or household items away. Help an unemployed, married man. Call anytime. 383-0802.

WANTED: APPROX. 80 YARDS of carpet, solid colour. Also needed, electric typewriter, approx. 20-25 display lights. 592-2211.

LIONEL TRAINS AND ACCESsories wanted. 478-8206 day or evening.

CASH PAID FOR APPLIANCES, furniture, complete household and estates. Pete's Place, 478-6000.

INGLIS-KENMORE WASHERS, dryers, working or not. R. B. Baker Appliance Ltd. 479-8264.

SMALL OR MEDIUM SIZE safe for store. 383-3655.

WANTED: DRUM SET FOR 12 year old beginner. 598-3589.

103 MISCELLANEOUS WANTED

LUNDS
AUCTIONS
Tuesday — 7 p.m.
Friday — 1:30 p.m.
APPRAISALS
For All Purpose
386-3308

THE SALVATION ARMY Needs your re-usable clothing, furniture and household goods. "Help us to help others." Family Thrift Stores. Victoria, Sidney and Langford. For pickup — 386-3295.

Cash — Focused Guns
Robinson's
1307 BROAD 385-3429

NON-WORKING COMPLETE portable TV's wanted, haul away free. 384-8215.

IF YOU ARE MOVING AND have any furniture or china, etc., please call 595-7567 or 383-8311.

OLD CAR BATTERIES, RADIAtors, copper, brass, lead. 383-1328. 526 David.

REFRIGERATORS WANTED, WORKING OR NOT. 478-5449 478-6000.

WANTED: LARGE WOODEN tool chest, approximate size 4x3x2. 642-3302.

POWER MECHANIC STUDENT desperately needs lawnmower to work on. 385-6340.

LOCALLY MADE CRAFTS bought or taken on consignment. 385-5522.

WANTED; CANARY CAGE AND stand, good condition. 477-4559.

WANTED: GIRL'S SIZE 2 skates, good condition. 385-0894.

WILL STORE PIANO FOR USE of same. Please call 477-1701.

OAK DICTIONARY OR BIBLE stand, 384-2697.

100 LB. ELECTRIC HOIST OR winch. 652-5558.

WILL STORE PIANO OR ORGAN for use of same. 384-7389.

CASH FOR OLD CHINA AND old furniture. 385-9878 after 6 p.m.

FRIDGES AND FREEZERS bought. 598-7422. All-Temp.

SELL OLD BOOKS TO THE Haunted Bookshop. 382-1427.

WANTED: GARAGE TO RENT for storage for one car. 382-1074.

WANTED; JIGSAW, AND WOOD lathes. 385-0870.

POWER HACK SAW AND DRILL press, phone 479-1770.

WANTED; 55 HP BEAR CAT outboard for parts. 477-3408.

109 MISCELLANOUS TO RENT

SAWYER SEWING CENTRE
RENT TO OWN — Domestic and Industrial sewing machines
840 FORT 388-6228

115 SWAPS

'68 FORD 18' VAN, HYDRAULIC lift, V-8, 5-speed, value, $4,500. Trade for down payment on revenue property, or boat of equal value. 384-1339.

116 COINS and STAMPS

WANTED — CANADIAN SILVER coins, 1966 and before, also U.S. silver coins, 1964 and before. Paying 125% over face value. 478-8580.

KURT HEINRICH IS NO longer employed at Admiral Stamp & Coin Shop, 849½ Fort Street, nor is he an agent of this store.

117 ARTS and ANTIQUES

ROSEMARY WELLS OF ROSEmary and Wendy Antiques, 620 Broughton St. wishes to buy antique or older pieces of jewelery, pocket watches and chains. Please call 385-9816 for an appointment. Members of the Victoria Antique Dealers Association.

PICTURES FRAMES, DECORAtive objects, restoring, broken, missing ornaments replaced, refinishing, gilding. 477-3924.

HOPE CHEST, HAND PAINTED with multi-religious mythological themes and symbols, phone 477-0024.

ANYONE NEED AUTHENTIC Mandarine Gown? Hand loom tapestry, silver threat on blue. 595-4130.

AFRICAN ART COLLECTION, Includes carvings, weapons, gold weights, baskets. For appointment phone 388-7803 after 5 p.m.

CANOPIED BRASS BED. Mother of Pearl insets, 385-9803, 595-3233.

MUST SELL IMMEDIATELY Wind up Gramophone in excellent condition. 595-4768.

SPECIAL CHRISTMAS GIFTS? Visit The Blue Urn, 1133 Fort St. near Cook St.

TAPESTRIES, TEXTILES, REpairing, restoring faded colors, mounting. 477-3924.

VICTORIAN SIDE BOADD, EXcellent condition, 100 years old, $275. 385-9588.

EARLY CANADIANA SETTEE Immaculate condition. Asking $750 or offers. 382-1930 or 388-7555.

ANTIQUE ROLL TOP DESK, solid oak, good condition. $350. 652-2966.

FURNITURE REPAIRED. ANtiques our specialty. 478-2539.

6" CHINESE JADE PIECE (OF Cardinal), offers. 385-0266.

120 GARDEN SUPPLIES

B.C. GREENHOUSE BUILDERS. Practical Xmas presents. Aluminum-glass greenhouses, maintenance free, lifetime construction. Also automatic vent openers, heaters, exhaust fans, etc. For brochures write 783 Hutchinson Ave., or phone 385-2841.

REPLACE THAT RUSTY OLD INcinerator with a fresh, empty 45 gallon resin drum. Only $3.50 at The Plastic Shop, Industrial Plastics Ltd., 2105 Douglas, 386-1477.

Fertilizer

DRIED CHICKEN MANURE, 40 lb. bags for $1.25, deliveries, 10 bags for $15., or 50 for $55. 656-4696.

SAANWOOD FARMS LTD.
Cow manure, 652-2026 or 652-1743. No Sunday calls, please.

SEAWEED FOR YOUR GARDEN, ½ ton $25, 1 ton $40 delivered. 642-5447.

PENDRAY FARMS LTD.
6 yards cow manure, delivered, $42. 477-1519.

Plowing, Rotovating and Cultivating

DON'S TRACTOR SERVICE
477-3913
We rotovate, plow, cut grass and brush also, loading and hauling.

COOPER-RHOADES
TRACTOR SERVICE
478-3143 or 477-5167
Grass or brush mowing, rotovating, loading, haul'ng, lot cleanup.

385-8198
Rotovating, grass cutting, hauling, yard cleanup, handyman repairs.

Topsoil, Rocks and Fill

SCREENED TOPSOIL WITH sand and manure $12 C.Y.
Minimum Delivery 6 C.Y.
Garden Sand $3 C.Y.
Plus Delivery
Sand — Fill
Road Gravel
Drain Rock
Crushed Rock
Bark Mulch — Coarse 1½"-3"
Bark Mulch — Fine ¾"-1½"
E. NIXON LTD.
Office 385-4431
Nights 479-1937
or 479-2995

CLEAN FILL $20 PER LOAD; Saanich area. 652-3951, 652-1658.

125 PETS and SUPPLIES

ENGLISH SETTER REGISTERED male pup, 11 weeks old. Proven hunting stock. Cobble Hill 743 5667.

125 PETS and SUPPLIES

FREE TO LOVING FAMILY ON farm or ranch 1-year-old black Shepherd Malamute cross male dog. Must have plenty of room to run and lots of love and attention. Very good with children and excellent watchdog. Only serious persons interested in adding a new member to their family need apply. 598-5488.

THE DOG SHOP
SIDNEY
9807 5th street, all breed dog grooming and supplies. 656-4732. 656-3259.

TROPICAL FINS
and FOLIAGE
2719 Quadra 385-1000
SALT and FRESH water fish
AQUARIUM SYSTEMS
Open 7 Days a Week

TRI-MALE SHETLAND SHEEP Dog, registered, proven, would like to meet a pretty female Sable or Merle to produce some lovely puppies. Also available, unproven male Sable for stud. 656-5002.

REGRETFULLY, I CAN'T KEEP my year old Dalmation cross. She's free to good home, prefer a family. For more info, please call Linda A.S.A.P. 595-2827 after 6.

WANTED — ADULT HOME FOR eight-month neutered long-haired tabby. Affectionate, had shots, box trained. Accustomed to large garden. 598-1204.

10 WEEK OLD MALE POMERANian for sale $85. It has shots and has been wormed. Phone 642-5192 after 6.

QUALITY REGISTERED STANdard poodle pups. Show or pet. Call Williams Lake 392-6403 after 6:30 p.m.

REGISTERED MALE SHELTIE, 10 weeks old, Tre. Port Alberni 724-2332.

REG'D. AFGHAN PUPPIES, ALL colours, for pet or show. 112-752-5529.

SORRY TO SELL FAMILY PET. Thoroughbred long haired Dachshund. 388-6228.

REGISTERED GERMAN SHEPherd puppies and registered Pembroke Welsh Corgi puppies. 746-7939.

FOR SALE: ONE MALE purebred black Lab. 10 weeks. 382-9519.

TWO LOVELY FEMALE CALICO kittens, free to good home. 652-4191 between 9 and noon.

1½-YEAR-OLD MALE AND FEmale Siamese cats, sold as pair, $75. 478-5024 after 6.

MALE APRICOT STANDARD poodle, papers, 2 years old. 388-4540.

WANTED GOOD HOME FOR friendly purebred Doberman bitch, 1½ years old. Please call 595-4910.

1 MALE, 1 FEMALE COCKATIEL and large cage, to sell separate or together, after 4:30, 365-7097.

PUPS, GORDON SETTER-DALmation cross, symetrical markings, $50. 382-7328, 477-5897.

FOR SALE UNREGISTERED Afgan puppies, $40. and mother $100. 479-8707.

POODLE TERRIER CROSS. 5 months old, needs good home. 477-9428.

FOR SALE, 6-MONTH-OLD purebred male Collie, well trained; needs good home. 384-6723.

SMALL CROSS BREED MALE puppy, $25. 382-0936.

WANTED GENTLE SIAMESE kitten for Xmas gift. 479-2828.

IRISH SETTER PUPS, IMmunized. $80. 112-752-9660.

BREEDING BUDGIES AND breeding cages for sale. 478-6200.

PUREBRED GERMAN SHEPherd, 8 months old, $30. 385-6205.

WANTED — COCKER SPANIEL puppy. 595-8492.

SIBERIAN PUP FOR SALE, FEmale with papers. 479-3480 after 6.

YOUNG PIED COCKATIELS AND white cockatiels. 477-9982.

SECOND MORRIS KITTEN, HAS shots, free to good home. 384-4239.

PUREBRED FEMALE IRISH Setter. Offers. 478-3640.

128 LIVESTOCK SUPPLIES and EVENTS

T-SHIRTS, T-SHIRTS, LOTS OF colours and designs in stock. Remember we are open Wed., Thurs. and Fri. nights till 9:00 till Christmas. Everything for horse and rider. Shanks Saddlery, 764 Roderick. 384-5011.

JOHN MacNUTT
TRUCKING
Sawdust shavings and hog fuel. 479-6560, 479-1908.

MUST SELL BY SATURDAY, 26th. Registered grey Thoroughbred gelding, 16 hands high, 5-years-old, schooled, $600. 652-3383 after 6 p.m.

PASTURE AND STALL, BESIDE new Stelly's School, hay and bedding included, $50 a month, 652-3501.

EXCELLENT QUALITY HAY, first and second cut. Some delivery available. Meadowbrook Farm, Cowichan Station. 748-0030.

FOUR YEAR OLD ½ THORoughbred, ½ Appy mare, trained English, horse with tack, $450. 478-9863.

10 YEAR OLD REGISTERED quarter horse, gelding, buckskin, 15.2 HH, western broke, $550. 246-9966 or 246-3891.

WESTERN SADDLE, EXcellent condition, $750 firm. 652-2345.

SAANWOOD FARMS
Hay, 652-2026 or 652-1743. No Sunday calls please.

1972 GENTLE TOGGENBURG IN good milking order. Two quarts day. 658-8401.

THOROUGHBRED GELDING for sale, 16.2 hh, well schooled in all phases of English riding. To good home only. $500. 652-3237.

GENTLE 9-YEAR-OLD GELDING, 16 hands high, suitable as a first horse for young girl. Non show. $200 to good home only. 656-3867.

OAK MEADOWS TRAINING show is postponed till Sunday, December 4, because of snow.

HAY AND STRAW FOR SALE. Deliveries arranged. Griers Farm Ltd., Duncan. 746-6550.

FOR HOT OR COLD SHOEING phone Barry Allen, 478-5278 anytime.

8 YEAR OLD BAY MARE PARK Quarter horse, 14.1 HH, Call after 4. 658-8288.

TOP QUALITY HAY, $1.75 A bale, free delivery. Adult saddle, $65. 653-4556.

MARE CHESTNUT HORSE WITH Western saddle. Half thoroughbred, 16 hands. Offers. 656-5164.

LARGE YORKSHIRE GILT, FOR meat or breed. 642-3301 after 6.

HAY, $2 BALE, PHONE 479-1066 lunch times.

11 FEEDER PIGS, 50 TO 60 LBS. each, $35 each. 642-3340.

TWO ENGLISH SADDLES REAsonable. 479-6843.

130 HEAVY EQUIPMENT and MACHINERY

USED FORKLIFT SPECIALS
2,000 lb. Hyster, gas, pneumatic tires $2100
2,000 lb. Baker, electric, new charger, rebuilt battery $3300
2,500 lb. Clark A-T, propane, solid tires $4400
3,000 lb. Towmotor, gas, solid tires $2700
4,000 lb. Moto-Truc, electric pallet mover, charger $2500
18,000 lb. Clark, duals, gas, planetary drive $12,900

RENTALS include 6,000 lb. all terrain with 20' lift and small skid-steer loaders. Try us first for your rental requirements.

ISLAND FORKLIFT SALES LTD.
740 PRINCESS, VICTORIA
383-2911 D.L. 01833A

SEE OUR NEW ALLIS-Chalmers 540 articulating loader with backhoe and 14' forklift mast.

Habitat's Equipment Centre Ltd. 474-1231 or 478-0811. DL00784A.

5,000 AND 6,000 LB. PNEU AND cushions, tires, fork lifts, trucks. Immediate delivery. Contact Rico Equipment, 1460 East Hastings, Vancouver. Phone 112-245-0631.

'71 KENWORTH LW924 LOGGING truck with Husky loader. Also model 170 Savage log loader. 743-9333 or 743-9861.

only $45,850. 3 bdrms., 1½ baths, NEW ROCKWELL WOOD shaper, 43-122. 592-3094 after 5.

2,000 GALLON FUEL TANK, offers. 383-4138.

140 GAL. TIDY TANK WITH electric pump $300. 652-4301.

135 FARM IMPLEMENTS

FARMALL C TRACTOR. A-1 CONdition, with plow, mower and blade. $1,895. 383-3276.

150 CARS FOR SALE

McCallum DATSUN VOLVO
McCallum Motors Ltd.

FRESH
TRADES
FOR
VIEWING

69 Chevelle Malibu
76 Chevy van
76 Datsun B210 4 dr. AT
76 Chev camper van
71 Valiant Duster 340, 4 spd.
76 Volare Premier
76 Camaro coupe
75 Volvo 164 AT
77 Datsun long box PU
74 Mustang II
75 Corvette Stingray
76 Volkswagen Rabbit
74 Volvo 164
75 Volvo 245
75 Maverick 4 dr. AT
68 Volvo 144
75 Datsun 710 S.W.
74 Pinto S.W., AT
69 Cortina 2 dr., 4 spd.
76 Volare S.W.
74 Astre AT
70 Hornet 6 cyl., AT
75 Toyota Corolla S.W.
75 Fiat 128
68 Ford Falcon AT
75 Volkswagen Rabbit
71 Datsun 510 AT
67 Cougar

100 POINT
BCAA
INSPECTED

DOWNTOWN
1101 YATES AT COOK
382-6122 Dir. Loc. 0085A

COLWOOD
1856 Island Highway
478-1741 Dir. Lic. D-0850

PLIMLEY
BRITISH LEYLAND
1010 Yates
382-9121

77 PINTO Town Cruiser $4295
76 CHRYSLER Cordoba $6495
76 DODGE Volare wagon $5295
76 VEGA G.T. $3495
76 MARINA A.T. 2 dr. $3245
75 DODGE DART 6 cyl. $3595
75 CHEVY Nova $3795
75 TRIUMPH Spitfire $4495
75 VW Beetle $2795
74 VW Beetle $2195
74 CJ5 Jeep 4 W.D. $3995
74 DATSUN 770 $2995
74 TOYOTA Corona $2795
73 MAZDA R X 2 $2100
72 PLYMOUTH Fury $1395
71 DODGE Colt AT $1395
70 VAUXHALL Viva GT $1395
70 MERCEDES Benz $8395
68 DODGE wagon $1295
68 VOLVO 144 $1995
65 METEOR $ 350
62 RAMBLER wagon $ 300
58 BUICK Special $ 395

AND MANY MORE
Shop Yates Street
FOR TOP VALUES
Open 9 a.m.-8 p.m.
Dealer Licence 572A

MADSEN
MOTORS LTD.
2691 Sooke Rd. (Glen Lake)
478-5011

NOVEMBER SPECIALS
74 BOBCAT 3 dr, 4 and 4 $2495
74 AMC Gremlin 6 auto $2195
72 TOYOTA 2 dr., 4 and 4 $1295
71 TORONADO 2 dr., loaded $3495
69 OLDS 2 dr., 442, air $2195
76 FORD ½ ton, 6 stnd., 2500 mi. $3995
76 FORD ½ ton, 6 auto $3995
75 FORD 2½ ton C and C $4695
74 DODGE Maxi Van, V-8 stnd. $3895
72 FORD Van, V-8, stnd. $2995
72 FORD ½ ton, V-8, auto $2395
72 RANCHERO V-8, auto $2895
69 FORD Van, 6 cyl., stnd. $1495
69 INTERNATIONAL ½ ton, 6 stnd. $ 895
MANY MORE TO CHOOSE FROM
Dealer Lic. 00569A 478-5011

PRIVATE SALE
1976 CADILLAC SEVILLE
4 dr. Sedan, brown with vinyl roof. This automobile has been professionally maintained. Low mileage, am-fm stereo tapedeck, sunroof, spoke wheels, Michelin radial tires, tinted glass, tilt steering wheel. All leather seats, cruise control, automatic light switch, electronic headlight control, power seats, windows, doors, and many more extras. $13,300. 598-8378 or 598-3014.

THE PRICE IS RIGHT!
1975 Vega Coupe with 4-speed transmission, radio, plus extra wheels and snow tires. This mini condition one owner car has only 14,000 miles. Don't delay, phone Charlie Peterson now for personal service at Empress Pontiac Buick G.M.C. Ltd. 382-7121 or Res. 592-0458. DL-01227A.

1975 FIAT 128 SPORTS COUPE, absolutely brand new condition, 20,000 miles, leather bucket seats, 4 speed, radials, AM-FM stereo cassette and other extras, BCAA tested, good gas mileage, great car for skiing, $2500. After 5:30 p.m., 592-1807.

69 FORD GALAXIE 500, AUTOmatic, power steering, power brakes, good condition, $1,100 or best offer. 479-5055.

150 CARS FOR SALE

Cornell
CHEV/OLDS
Cadillac
CHEVROLET TRUCKS
Sales/Service 385-5777

CHECK OUR
Premium Trades
AND SAVE
$$$

'77 Camaro Offers
'76 Cobra 4-speed Offers
'76 Monte Carlo Offers
'76 Dodge 4x4 Offers
'77 Cordoba Offers
'77 Coupe de Ville Offers
'75 Ranchero Offers
'76 Impala Offers
'76 Nova (3 to choose) Offers
'77 Volare Wgn Offers
'74 Cougar Offers
'73 Cougar Offers
'76 Seville Offers
'75 Impala Offers
'73 Vega auto. Offers
'76 Chevelle HT Offers
'72 Maverick Offers
'73 Torino Offers

Large Selection
Of Used Cars
To Choose From
GMAC and BANK
FINANCING AVAILABLE
CORNELL
CHEV-OLDS LTD.
3050 Douglas—385-5777
Dealer Licence D-00681A

Speedway MOTORS LTD.
VOLKSWAGEN
PORSCHE
AUDI

DO YOU OWN
A
66-76 Beetle
72-77 Import pickup
NOW
TOP$
TRADE IN
ALLOWANCE
ON ANY
1978 Vehicle
in stock
ACT TODAY
LIMITED OFFER

DOWNTOWN
971 Yates Street
at Vancouver
Dealer Licence No. D-00486
385-2415

'68 LINCOLN 2-DOOR HARDtop, seat belts, tested, new rubber, loaded, will take smaller car or truck in trade. 479-6459.

$1800 BUYS A SPORTY '73 Austin Marina, low mileage, excellent condition, includes $250 radio tapedeck. Phone 388-5240.

FOR SALE 1974 AUSTIN Marina, low mileage, automatic transmission, radio, radial tires, $1895. Phone 598-6446, evenings.

'62 IMPALA, 283, 4 DOOR HARDtop, mags, dual pipes, white with red pin stripe, excellent shape, $675 or offers. 478-7630.

IT'S A WOODY
Mini Wagon, practically rebuilt. Offers, 592-0684.

1953 FORD, 4 DOOR SEDAN, running condition, needs minimum body work. $150 or best offer. 595-4161.

'68 BUICK SKYLARK CUSTOM, must sell, 56,000 miles (original) 385-3646 between 10-8.

1964 FORD COUNTRY SERAN Wagon. Plenty of parts included 658-5172.

1976 FORD LTD LANDAU LOADed including trailer towing option. $5300. 478-0755.

1975 VW SUPER BEETLE, MOST options, excellent condition, $2,000. 382-1255.

1964 VW, NEW MOTOR, CLUTCH brakes, headers, mags, much more. $1500. 382-1255.

'67 MERCEDES 230, EXCELLENT condition, $3000. 384-1868 or 478-0916.

1971 VEGA HATCHBACK, 45,000 miles, tested, snow tires, excellent condition, $1395. 384-8228.

1974 COROLLA, OWNER GOING overseas, running well, $1,995, phone 658-5705 after 5 p.m.

'71 VEGA, NEW MOTOR AND trans, good condition, $1200. or best offer. 385-0759.

'62 VALIANT, 6 CYLINDER standard, tested, good transportation, easy on gas. 383-0802.

'67 ACADIAN INVADER STATION wagon, good condition, offers. 477-6492.

1969 CAMARO, AUTOMATIC 6, blue, power steering, snow tires, tested to February, $1500, 652-3128.

'69 T-BIRD, FULL POWER, NEW tires, new paint, beautiful condition, $2400. 592-0585 after 4.

1967 FORD CUSTOM, RELIABLE 289 engine, good deal, $675. Must sell. Phone 385-0375, anytime.

FOR SALE: REPOSSESSED 1974 Ford Torino Station wagon. Contact J. Hinton 388-4441 local 24.

'55 CHEVY 2-DOOR BELAIR. Offers. Call 385-6927, anytime.

1972 FIAT STATION WAGON, $1300 or best offer. 474-2942.

'64 CHEVY II, 4-DOOR, GOOD shape, $600, offrs. 388-5587.

'67 DODGE VAN, $500. 385-9616 after 4 p.m.

MUST SELL, '73 DATSUN 510, lots of accessories. 383-3175.

1976 MUSTANG II, 13,000 MILES. Asking $3500. 595-5829, 388-6228.

150 CARS FOR SALE

METRO TOYOTA

SPECIAL!
'75 CAMARO
Automatic, power steering, radio $4195

'77 Granada (Air)
'77 Camaro
'77 Firebird
'77 Corvette
'74 Firebird
'75 Chevelle
'77 Cougar XR7
'76 MGB
'75 Cougar XR7
'77 Volare Coupe
77 Volare Sedan
71 Charger
72 Fiat 128
76 Corolla 4 dr.
76 Cordoba
77 Vista Cruiser Wgn.
76 Camaro
72 Corolla Coupe
76 Maverick

100%
FINANCING
on Approved Credit
From 11½%
3-YEAR, 36,000-MILE EXTENDED WARRANTY AVAILABLE
NO REASONABLE
OFFER REFUSED
Open 'til 9 p.m.
386-3516
Metro Toyota Ltd.
625 Finlayson
Dealer Lic. 00431A

METRO TOYOTA

EMPRESS
PONTIAC
BUICK
GMC

YOU CAN NOT
Buy A Better Car
Than An
EMPRESS
CROWN SEAL USED
CAR, with a 30 day,
100 PERCENT
MECHANICAL
WARRANTY!

'76 Firebird Esprit $5895
'75 Buick Estate Wgn. $5695
'69 Impala, 2 Dr. $1695
'77 VW Rabbit $4995

OPEN
Mon.-Thurs. 9-9
Fri.-Sat. 9-6
2867 Douglas at Topaz
382-7121 D.L. D01227A

Wille Motors
CLEAR-OUT SALE
'77 ASPENS, choice of 4 $4,895
'77 DODGE Campers From $8995
'76 DODGE Customized Van $6,195
'76 CHEVETTE Hatchback $2,750
'76 15 Passenger Maxi-Van $6,895
'76 FURY Salon 4-door $4,295
'75 5 Passenger Maxi-Van $5,695
'75 GMC 1 ton L.W.B. Van $4,995
'75 DODGE ¾ L.W.B. Van $4,195
'75 FORD Supercab Pickup $4,495
'75 12 Passenger Van $4,995
'75 DODGE ½ ton pickup $2,995
'75 CRESTWOOD Wgn., Air $5,195
'75 CHRYSLER Cordoba, Air $5,795
'74 FORD Camper Van $4,995
'73 FORD ½ ton pickup $2,395
72 MONTEGO MX 2 dr. ht. $1995
'69 CUDA 340, 50,000 miles $1,995
'69 VW Westfalia Camper $2,395

REMEMBER
"There's No Charge For Looking"
Dir. D-00840A
3240 Douglas at Cloverdale
382-2313
OPEN 9 'TIL 6 P.M.

1974 BUICK CENTURY LUXUS, all deluxe options, including air. Beautiful condition, priced $3150. 479-1528.

'74 VOLKSWAGEN SUNBUG, sunroof, radio, snow tires, low mileage, offers to $2,600. Must sell, call after 5, 384-4843.

'70 AND '68 AUSTIN, LOW MILEage, good condition, $995. '59 El Camino, excellent condition, $2500. 478-7321.

1974 FORD ELITE, BEAUTIFUL, $3995. View at 10 Douglas. 384-9446, 382-1980.

1973 MAZDA RX3 WAGON, fully equipped, 34,000 miles, $1750. 474-2479.

ONE OWNER, '71 PINTO, AUTOmatic, 38,800 miles, tested, snow tires, $850. Phone 382-9410 after 5.

'70 MAZDA R100, 4 SPEED, headers, 4 barrell, good condition. Best offer. Phone after 4, 383-0004.

'68 GTX, 440, 4 SPEED, BRAND new paint job, rebuilt motor. New interior. Offers. 656-2347.

'74 CAPRI, V-6, 4-SPEED, 24,000 miles, deluxe, stereo, offers. 382-4310.

'70 CADILLAC ELDORADO, good shape, tested. 384-3110.

'69 FORD, AUTO., 6, OPEN TO offers. 658-5768.

1969 VAUXHALL VIVA, good condition, $350. 478-4103.

'74 GREMLIN, 32,000 MILES, good condition, $1900. 656-1567.

67 TORONADO, FRONT WHEEL drive, $1900 firm. 383-5901.

1974 FIAT X19, 4-SPEED, AM-FM, 24,000 miles, $3300. 388-4764 after 6.

1967 PLYMOUTH FURY II. $200. 384-5525, after 5.

150 CARS FOR SALE

SUBURBAN MOTORS

PRICE 'N'
MILEAGE
Cars From
SUBURBAN!

78 FIESTA
"The Mileage Car"

THE 1978
Family Size
ZEPHYRS
2 DR. SEDANS
4 DR. SEDANS
WAGONS
VILLAGERS

CLEAROUT
of New
and Demos!

77 COMETS
2 and 4 Door
77 BOBCATS
3 DOOR & WGNS.
ALL AT
CLEARANCE
PRICES!!

Financing by
Ford Motor Credit
On Approval

SUBURBAN
MOTORS
3377 Douglas St.
386-6131
Dealer Lic. 00863A

De Pape
OPEN 8:30 to 5:30
CLOSED SAT-SUN

77 Lincoln MK V
Designer series Cartier Model. Gorgeous locally owned automobile with all luxury appointments and only 3,000 miles.

73 Mercedes 450
SLC coupe, fully powered with leather, air, stereo. Extremely hard to find model.

72 Ford Conv't
LTD, auto, P.S., P.B., P.W., 6-way power seat, factory air conditioning.

70 Mercury
MARQUIS BOUGHAM

68 Mercedes 230
4 dr., 6 cyl., absolutely beautiful. Only 48,000 miles luxury safety economy.

77 OLDS Cutlass
77 MONARCH
77 DATSUN B-210
76 Triumph TR6
76 Ford Club Wgn.
76 Fiat Convertible
75 Mustang Ghia
75 MGB
74 MGB
73 COMET GT
65 GMC VAN
50 GMC Pickup

DePape Motors Ltd.
1407 BROAD ST. D-00264A
384-8035

1974 FIREBIRD FORMUA 400, automatic, loaded. Offers over $4,000. 478-9415.

71 VW STATIONWAGEN, AUTOmatic, runs well, 73,000 miles, $800. 595-1763, 1821 Belmont.

1966 AUSTIN CAMBRIDGE, RADIals, 1800 engine, good condition, $600. Phone 386-9654.

'71 PONTIAC CATALINA 4-DOOR hardtop, 63,000 miles, air conditioning, etc. $1775. 477-8752.

1967 FORD LTD, ALL POWER options, good condition, asking $700. 383-8071.

1971 DPL AMBASSADOR, GOOD condition, 8 cylinder, $800 or best offer. 383-8196.

'66 PONTIAC 283 AUTOMATIC, radio, tested, snow tires. $300. 478-0168.

1971 WESTFALIA CAMPER, 70,000 miles, $3,000. Phone 479-7338.

150 CARS FOR SALE

Brian Holley MOTORS LTD.
SUBARU
VOLVO

NEW
VOLVO
TRADES
From Victoria's
Volvo Centre

Volvos

'74 142 Grand Lux, British Racing Green, 4-speed, overdrive, air, radio, tan leather, Michelin radials, headlight wiper-washers, very well maintained. $4885

'74 144 Grand Lux, 4 dr., 4-speed, overdrive, stereo, dark yellow, black leather, Michelins, sold new by us $4895

'74 144 Grand Lux, 4 spd., overdrive, air, orange with black leather, stereo $4795

'73 144S 4 dr., dark green, radials, Quartz lites, radio, immaculate $3995

'72 144 4 dr., auto., exceptional in every way. Complete history, must be seen $3995

'68 142 2 dr., auto., local car, new dark green paint, Michelins $2195

Non-Volvos

'76 MUSTANG II fastback, pretty car, duo-tone white and red, mag wheels $4195

'76 COROLLA SR5 Liftback, bright yellow, stripes, appealing car $3995

'76 COROLLA 2 dr., dark yellow, side stripe, molding, wheel trims, radio, etc. $2795

'75 PONTIAC Ventura Sprint, 350 V-8, auto., PS, spoked mags, new General Grabbers, red, black lower half, white interior $4195

'65 MERCEDES 220 auto. Sedan, PS, PB, green with beige leatherette, new Michelin radials, motor, transmission both overhauled. An excellent example at $3495

'71 VW BUS, camper conversion, with propane, recent motor overhaul, full service history $3495

Brian Holley
MOTORS LTD.
3319 DOUGLAS
Between Woodwards and Woolco
DL 00903A 384-1161

MUST SACRIFICE
This very clean 1969 Dodge Charger, 2-door hardtop, power steering, power brakes, atuomatic transmission, vinyl roof, radio, and has recent repair bills for $600. Due to unfortunate change of circumstances must sell immediately for $1,550 or closest offer. Phone 478-8849 to view.

1969 FORD FAIRLANE 302 C.I. bored, balanced, new pistons TRW 9.5-130 over, cam, headers, high rise manifolds, 600 CFM, Holly four-barrel, three-speed automatic, all rebuilt. Shift kit, mags, best offer. 595-1780.

EXCELLENT BUY
1973 Mazda RX3 Wagon, red. Mechanically perfect, in immaculate condition, radio, side mouldings, roof rack, and radial tires. Only 19,000 miles. $2,500. 598-8378.

1973 FORD PINTO RUNABOUT, 43,000 original miles, standard transmission, radio, 4-cylinder. Tested Oct. '78. Excellent running condition. $1,595 or best offer. Phone 479-4966.

1977 OLDS 2-DOOR AND 4-DOOR, 1977 Chev Malibu Classic 4-door, 1977 Chev Nova 4-door, 1977 Chev Camaro, 1977 Malibu wagon, 1977 Chev Impala, 1977 Honda automatic. Tilden Rent-A-Car, 386-1213.

1968 PLYMOUTH FURY III, 318 automatoc, power steering, power brakes, excellent throughout. Offers on $900. After 5 p.m. 478-2037.

72 PONTIAC, 4-DOOR, POWER steering, power brakes, automatic, V8, radio. Excellent condition. $1,795. All offers will be considered. 595-5342, 598-5379.

1968 FIREBIRD 400
Automatic, P.S., P.B., 69,000 miles, original paint, excellent condition, $2895. 595-5966.

GOOD VALUE
77 Datsun B210 hatchback 5-speed, only 3,500 miles. My personnel demo, Fred Jonckheere. 592-6578, McCallum Motors Ltd. DL 00850A.

1971 VOLKSWAGEN BEETLE, low mileage, excellent condition, many extras, $1500. Phone 592-3282.

1970 2+2, POWER BRAKES, steering and windows. 350, 400 turbo, automatic, $2,000, or trade for Chev. 478-5404.

DEMONSTRATOR '77 DELTA 88 Olds. Royale, blue, air conditioned, etc. New car warranty, save. 598-8425.

EXCELLENT FAMILY CAR, REbuilt 1966 Valiant sedan, must be seen. Don 598-6538. Supper time.

FOR SALE, 1975 VOLVO WAGON, low mileage, excellent condition, priced to sell. Phone 656-5724.

1973 VOLVO 142 GL. EXCELLENT condition, $3,300. 474-1450 and 383-9877

1968 DODGE DART, 6 CYLINDER automatic, tested, runs well, $550. 388-5215, after 6 p.m.

1973 SUPER BEETLE, LOW mileage, tested, radio, new radial tires, $2100. 479-1543.

1970 VOLVO CANADIAN, ONLY 40,000 miles, must be seen, $2,500. 384-9640.

'69 DODGE PICKUP, 318 AUTOmatic, 57,000 miles, mechanically sound. 383-4347.

1931 FORD TUDOR SEDAN. Chev running gear. 652-1658.

'68 ACADIAN, 75,000 MILES, 6-standard, $850, 382-1781.

'74 MAVERICK 2 DOOR SEDAN, good condition. $1900. 479-2565.

1974 LINCOLN MARK IV, 26,000 miles, $9000 cash, 382-9879.

150 CARS FOR SALE

REDUCED

65 DODGE, auto. $ 148
67 COUGAR, auto. $1217
67 DODGE ½-ton $827
68 BEAUMONT at $945
68 CHEV ht $692
68 FAIRLANE at $347
68 DODGE SW $ 849
69 CUTLASS 442 $1865
69 MERCURY at $742
69 ALPINE ht $920
69 DODGE van at $1376
70 MUSTANG $1705
70 FORD LTD $1224
72 FIAT conv. $1421
72 TOYOTA Corolla $1209
72 TORINO auto. $1934
73 DATSUN 610 $1867
73 DODGE auto. $1648
74 FORD ½-ton $3127
74 SEBRING auto. $2718

Palm Motors 3342 OAK
(1 block from Douglas off Cloverdale)
386-8385 D-00641A

'66 MUSTANG, 289 WITH 4-speed, rated 350 horsepower, TA 14" radials, 8-track and radio, L-88 scoop, spoiler, high bucket seats, new all chrome sidepipes, and shag carpeting, 246-9339, Crofton.

BILL CARTERS CARS LTD. Have moved to 642 Burnside Rd. East. Same phone number, 385-1716. Call in and have a look. Large selection of good used cars from $125 up. Now open 10 to 6.

1976 MONARCH 4-DOOR SPORT sedan, automatic transmission, power steering, power brakes, 351 motor, radial snow tires, vinyl roof, bucket seats, excellent condition. 656-3614.

COLLECTORS
1966 Barracuda 273 4 speed, one owner, showroom condition. YATES AUTO SALES, 950 Yates. 388-7722 D-01610A.

1973 VOLKSWAGEN 1500 WAGON, 43,000 miles. Exceptionally clean and well maintained, $2295. Sports and Classic Cars Ltd., 3233 Douglas, 384-1721, 592-3121. Dealer 00244A.

'65 IMPALA 2-DOOR HARDTOP, new paint, 40,000 on engine, transmission and 12-bolt posi rearend, power steering, power brakes, automatic, very clean. Offers. 592-7010.

PERFORMANCE
1970 Cobra 429 4-speed. Super Sharp. YATES AUTO SALES. 950 Yates. 388-7722, D-01610A.

'69 FORD TORINO 2 DOOR hardtop, 428 Cobra, C-6 automatic, new paint, exhaust, carburetor, etc. Just tested. Any reasonable offer. 384-4975.

'76 TRANS AM, 14,000 MILES, air, power brakes, power steering, tape deck. Custom interior, 4 speed, 400 cu. in. Best offer over $6625. 592-3413.

'75 VOLVO 242 DL 2-DOOR, 4-speed with overdrive, cassette deck with AM-FM, Michelin radials, 25,000 miles, like new, $5200 or best offer. 656-4407.

1969 FORD LTD COUNTRY Squire Station Wagon, 9 passenger, excellent 2-owner automobile. Extra clean, and must be seen to be appreciated. $1250. 479-1400.

1967 FORD WAGON 289 AUTOmatic, P.B., P.S., rebuilt transmission, valve job good condition, $600. O.B.O. 386-6945.

1967 FORD GALAXIE CONVERTible, has body damage but excellent mechanically. Offers. 479-8802.

MUST SELL 1976 CUTLASS SUpreme, power steering, power brakes, tilt steering, velvet interior. Asking $4200. 385-2162.

1968 AMBASSADOR, MILEAGE 42,220, economical, 290 motor, air conditioning, $1,000. Phone 384-9752.

'65 CHEV 4-DOOR, 6 CYLINDER automatic, tested. Good transportation, $350 or best offer. Ed, 479-3004.

1974 VOLKSWAGEN BUG, AM-FM radio, tapedeck, rear window defroster, good shape, new tires. $1,975. 383-6912 after 6 p.m.

1969 CADDY SEDAN DE VILLE, $1500 or best offer. Bob, 383-5871, Thursday and Friday until 9, Saturday until 7.

'72 VW 411 DELUXE STATION-wagon, automatic, radials and radio, 60,000 miles, very clean, $2,300. 652-3658.

1970 DATSUN 510, 4-DOOR STAtion wagon, automatic transmission, good condition. $850. 592-7890.

1975 CHRYSLER WAGON, 9 PASsenger, 14,000 miles, loaded, immaculate, 478-8513.

1972 V.W. FASTBACK, ONE owner, sunroof, rear defogger, excellent condition, $1595. 652-5852.

72 VOLVO STATION WAGON, asking $2700, good condition. 652-4236.

67 ACADIAN CANSO, 2-DOOR hardtop, 327, 53,000 miles, $1800 firm. 642-4291.

1971 OLDS CUTLASS, 2-DOOR hardtop, salesman driven, offers. 388-4552.

1975 DATSUN 710, LOW MILEage, one owner, immaculate, $3,000. 595-5819.

'76 HONDA CIVIC, 4,000 MILES, lots of extras, excellent condition. 478-7990.

1963 VW CAMPER, RUNS WELL, needs some work, $300. 595-7068 after 4 p.m.

1964 BUICK LESABRE, VERY good condition, tested, new transmission, $595. 388-7826.

'69 ROADRUNNER, 383 MAGnum, 4 barrel. Phone anytime 656-2985.

1972 MARQUIS COLONY PARK station wagon. Asking $1850. 656-6806.

1970 RANCHERO, V-8, AUTOMATic, some rust, snow tires. Asking $1650. 656-6806.

1974 VEGA WAGON, GOOD CONdition, new tires, $1750. 388-4120 after 4 p.m.

CONVERTIBLE. 1974 BUICK LeSabre, all power options, air, excellent condition. 479-0764 evenings.

'69 FORD FAIRLANE COBRA, 428 cu. in., first $1,000 takes. Call 595-4110 after 5.

1974 FORD PINTO, AUTOMATIC, A-1 condition, offers, phone 383-6953.

1970 TOYOTA COROLLA 1200, EXcellent condition. Tested till Nov. '79, 384-1766. James.

1971 CHARGER SE383, NEW KRAgar mags and tires, tape deck. Asking $1650. 656-6805.

1971 VEGA HATCHBACK, 3-speed standard, good condition, $695 386-8585.

1977 PLYMOUTH ARROW GT, 5-speed as new, 9000 miles, $4,000, 478-6763.

1972 VOLVO 145S WAGON, 36,000 miles, Pirelli tires, standard, beautiful condition. $3,500. 656-2576.

1966 VALIANT, SLANT SIX, RUNS well, $300. Valiant parts. 385-1733.

'69 MAZDA AS IS, $200 OR BEST offer. 383-3946.

1975 ASTRE WAGON, NEW tires, offers. 595-8445.

'66 GRAN PARISIENNE, 327 V8, excellent condition, 479-6902.

1967 CHEV CAPRICE, 2 DOOR hardtop. Phone 478-2501.

1973 PLYMOUTH CRICKET, $975, good running. Phone 383-3675.

73 VOLVO SEDAN, ASKING $3400, excellent condition. 652-4236.

1967 OLDS V-8, EXCELLENT condition, $425. 656-3259.

'65 FORD COMET AND '51 VAUXhall, or parts. 479-4524.

1966 CHEVY II, 2-DOOR HARDtop, 479-7223.

'69 DATSUN 510, TESTED NOV. '78, snow tires, $650. 384-3373, 4-8.

MUST SELL: 1966 RAMBLER American. 382-6742.

'69 COUGAR XR7, LOW MILEage, offers. 384-4588.

'64 VOLVO 122S, GOOD CONDItion, new paint, $900. 384-8564.

150 CARS FOR SALE

Garden City Auto Sales Ltd.

Auto Sales
Auto Service
Auto Lease
Three Big Reasons Why We Really Come Through For You

CARS
76 CORVETTE, air
75 T-BIRD, loaded
75 MUSTANG Mach I V-6
74 T-BIRD, 18,000 miles
74 NOVA, 4 speed
74 ASTRE, Safari Wgn.
73 MONACO Wgn., air
73 PLYMOUTH Sebring
73 COUGAR
73 LEMANS "455"
73 PINTO Squire Wgn.
73 FIREBIRD, P.S., P.B.,
73 DATSUN 710 2-dr. HT
72 CELICA 4-Speed
72 VW, 411 auto.
71 MUSTANG V-8 auto
71 LEMANS Convertible
70 METEOR SW, loaded
70 TOYOTA Sprinter
69 DATSUN 510 auto.
69 ACADIAN, 4 dr.
69 NOVA, V-8 auto., P.S.
68 CYCLONE HT
58 EDSEL. Immaculate

TRUCKS
75 DODGE ½ ton
74 DODGE 1-ton Mini
71 TOYOTA Pickup and canopy
71 DODGE ¾ ton, V-8 auto.
71 MAZDA and canopy
71 CHEV ¾ ton Suburban
60 GMC Camper Van

COME IN AND SEE US FOR ALL YOUR MOTORING NEEDS
We Pay Cash For Good Clean Cars
2978 DOUGLAS
382-9111
D-00319A

HORWOOD mazda

73 CHEVELLE S.W. $2695
73 MAZDA 808 S.W. $1495
72 MAZDA 616 $1695
70 PONTIAC LeMans $895
68 VALIANT $995
68 MERCURY HT auto. $ 495

823 PANDORA
385-1451 D-00803A
9-5 P.M.
(Across from B.C. Hydro)

HORWOOD mazda

MALIBU
MOTORS LTD.
PHONE 385-2215
72 Montego MX $1295
70 Toyota 1200 $595
70 Ford 2-DR $699
69 Pontiac $395
69 Rambler, A.T. $295
69 Mercury S.W. $695
68 Montego 2-DR $595
67 Dodge Dart $395
66 Plymouth, A.T. p.s. p.b. $325
MORE TO CHOOSE FROM
WE PAY CASH FOR CLEAN OLDER CARS
Open 9:30 a.m.-5:30p.m. daily
10 a.m.-4 p.m. Saturdays
LOT No. 2, 2936 DOUGLAS AT BURNSIDE
DL. 00783A

'67 GTX 383 AUTOMATIC, power steering, power brakes, buckets, console, tach, mags, $1,000 as is. After 6 382-1978.

1968 PONTIAC, POWER STEERing, power brakes, good tires, running order. $230 or nearest. 656-2048.

1976 BLAZER 4C 4X4, NEW tires, $7250 or best offer. 1973 Mach 1, lots of extras, $3500 or best offer. 474-1895.

1974 TOYOTA COROLLA, 1600. Low mileage, excellent condition, sun roof, many extras, $2,400. Phone 652-2087, after 5.

1969 DATSUN 4-DOOR STATION wagon, excellent mechanical condition, $550 firm. Phone 592-0235, after 6 p.m.

1969 METEOR, 2 DOOR HARDtop, one owner, small V8 302 engine. 80,000 miles. Asking $850. 384-8864.

75 LIGHT BLUE EL CAMINO $3800. 74 light yellow Olds Cutlass, $2400. For more info phone Cobble Hill 743-2243.

1972 DODGE POLARA, EXCELlent condition, 2 door, power steering, power brakes, small V8. Offers. 478-8067, after 6 p.m.

1968 SILVER EL CAMINO, NEW and balanced 350 cu. in. turbo 400 with kit, PS, mags, new interior, etc. $3200 firm. 478-4704.

1967 FORD WAGON, 289 AUTOmatic, P.B., P.S., rebuilt transmission, valve job. Good condition, $600 O.B.O. 386-6945.

1969 PEUGEOT 404 SUNROOF, radials, and tape deck. Motor in excellent condition. $1,000. Joanne 595-6831, 386-7787.

TWO MECHANICS SPECIALS, '63 Fury convertible in transportation order and '55 Dodge, running order. 383-2462.

1963 BUICK WILDCAT, 4-DOOR hardtop, dark blue with light blue vinyl top, fair condition, $500 or nearest offer. 382-3874 after 5 p.m.

1970 LTD HARDTOP, POWER steering, brakes, some rust, sacrifice, $550. 385-4805.

1969 CHEVELLE WAGON, 350 AUtomatic, 656-5443 days, 656-7152 evenings.

68 BARRACUDA SPORTS COUPE, rebuilt 340, rear mags, $1900. Phone 478-2144 after 5 p.m.

1975 MERCURY MARQUIS, 2 door HT, radials, 43,000 miles, $3850. 658-8829.

MUST SELL SECOND CAR, 1976 Fiat, like new, $2995 or offers. 384-6395.

1975 TRIUMPH SPITFIRE, EXcellent condition 25,000 miles, hard and soft top $3500. 477-7072.

'65 MUSTANG, 289 3-SPEED AUtomatic, good shape, best offer. 478-6678.

1951 PLYMOUTH WITH CHARACter, good running condition. Phone 382-2206, evenings.

1964 ENVOY EPIC, EXCELLENT condition, recent inspection, good gas saver, offers. 477-1868.

'71 TOYOTA CORONA, 2-DOOR hard top, 4-speed, $1,000. 385-2963.

'69 FIREBIRD, IMMACULATE, 350, 3-speed Turbo. 479-5606.

150 CARS FOR SALE

DOUGLAS
VOLKSWAGEN
PORSCHE
AUDI

PREMIUM GAS SAVERS

77 VW DELUXE RABBIT. Automatic $5195
77 HONDA CIVIC, HATCHBACK $3795
76 VW DELUXE BEETLE $3195
75 VW RABBIT. 4 Speed $3295
74 TOYOTA 1200, 4 Speed $2195
73 MGB Hardtop $3995
73 DATSUN 1600, Automatic $2495
72 MAZDA 1200, 4 Speed $1695
70 SIMCA, 4 Speed $600
70 VOLVO 144, 4 Speed $1995
69 VOLVO 142, 4 Speed $1995
68 VOLVO 144, 4 Speed $1795
66 VALIANT, Automatic $795
66 REBEL, 2 Door Hardtop $695

VW 25th Anniversary
Special Edition
RABBIT!
AVAILABLE NOW. FOR IMMEDIATE DELIVERY Gleaming, silver metallic exterior with a bright, eye-catching plaid, cloth and vinyl bucket seat interior! Special AM-FM radio. In a word — SHARP!

100% Financing on Approved Credit Scotia Plan!

Douglas Volkswagen Ltd
Porsche - Audi
3329 Douglas Street
388-5466
Dealer Licence 00311A

S&H TOYOTA

'78 TOYOTAS ARE HERE NOW

Top Allowances for clean low-mileage trades.

USED CARS
77 COMET
4 dr. sdn., auto., PS, PB, vinyl roof, 4000 mi. $4995
76 PLYMOUTH
FURY 2 dr. HT auto. Full power Vinyl roof $4495
75 COROLLA
S.W., 4 spd., Radio. 32,000 mi. $3895
72 COROLLA
2 door, 4 speed $1895

SAUNDERS AND HITCHMAN LTD.
2040 Cadboro Bay Road at Fort and Foul Bay
Dealer Licence D01751A
592-2471

S&H TOYOTA

YATES AUTO
950 YATES ST.
SEE OUR EXCELLENT SELECTION OF:
—2 DR. HARDTOPS
—HI PERFORMANCE AND 4 SPEED CARS
AT 950 YATES
D-01610A 388-7722

1969 VW BEETLE, 73,000 MILES. Radials. Radio. $1,000. 595-0457.

1969 CORTINA DELUXE 1600, $375, as is, 388-4540.

150 CARS FOR SALE

METRO HONDA

THIS WEEK'S SPECIAL!
74 Austin Marina
Automatic, bodyside mouldings, radio, Michelin radials, 19,000 local, one owner miles. Like new! $2495

$PECIAL $AVING$
77 Hornet, AT, PS
77 Honda H-back
76 Corolla 4 dr, AT
76 Firebird
76 Corolla 2 dr, AT
76 Camaro LT
76 Volare 4 dr, AT
75 Comet 4 dr
75 Honda H-back
75 Bobcat wgn
75 Datsun 710
74 GMC ½ Ton
74 Pontiac GTO
74 Celica
74 Pinto
73 Charger, SE
73 Nova
73 Astre H-back
73 Duster, 6 AT
73 TR-6
73 MGB
72 Cortina wgn, AT
71 MGB
71 Corolla, AT
69 VW
67 VW

100 PER CENT BANK FINANCING ON APPROVED CREDIT AT 12½ PER CENT
3-YEAR — 36,000 MILE EXTENDED WARRANTY AVAILABLE
388-6921
9 A.M. TO 9 P.M.
2151 Blanshard
NEXT TO THE ARENA!
Dealer Lic. D.01627A

METRO HONDA

REG. MIDGLEY
AMC Jeep FIAT

VERY SPECIAL CARS!!
74 CORVETTE STINGRAY
74 JEEP RENEGADE
74 JEEP CHEROKEE
75 FIAT 128 WAGON
73 AUDI FOX
73 FORD LTD WAGON
74 BUICK RIVIERA

"BUY OF THE WEEK"
68 CHRYSLER SEDAN
Clean and loaded with Equipment
$895

REG. MIDGLEY
AMC Jeep FIAT
736 Cloverdale 385-8756
D.L. 00247A
'Same Location Since 1964'

PAINTER
MOTORS LTD.
74 CHALLENGER 318 auto. P.S.
73 DUSTER 340, buckets, sharp!
73 CAMARO Auto. P.S., P.B., mags
73 PINTO Stn. Wgn., 4-speed
73 CUTLASS 2-dr. HT.
73 VALIANT slant 6, auto.
73 MUSTANG Mach 1, 351 Auto.
73 TORINO wgn., roof rack
73 TORINO Grande Sport, 4-speed, mags, 55,000 miles, sharp.
72 TORONADO loaded.
71 CHARGER 383 buckets, mags.
71 COROLLA, auto.
71 MUSTANG 302, auto., P.S.
71 BARRACUDA V-8, mags, boots.
70 GTO JUDGE, 4-speed, mags.
69 MALIBU 307 V-8 auto. P.S.
65 MUSTANG 289, V-8, auto.
"SPECIALS"
72 DUSTER 340 mags tires $1995
68 CADILLAC 4-dr. $895
100% BANK FINANCING O.A.C.
1513 QUADRA at PANDORA
D-00346A 385-0122

Economize
1969 FORD CORTINA, in beautiful condition. One owner and low mileage. A real economy number. For appointment to view call PEDRO ARRAIS at 382-6122 or 383-7626. McCallum Motors. D.L. 00850A.

SIDNEY CAR MART
Shop in Sidney and SAVE-
Extra Clean
Late Model Cars
Trucks and Vans
9757 5th St. D01591A. 656 2432

SACRIFICE! Series II Jaguar XKE, excellent condition, $8200 or best offer. 477-6200, evenings.

1974 EL CAMINO, 14,000 MILES, 454 cu. in., bucket seats, AM-FM radio, $3,300. 385-9633.

EXCELLENT 1968 TOYOTA Crown, 4-speed standard. First $895. 384-8215.

J. C. MOTORS LTD.
837 Yates D-00115A 384-0921
'74 Pontiac LeMans V-8, AT $2995

1966 AUSTIN MINI 850, NEW paint, needs brake cylinder. 383-9861.

'67 OLDS 88, POWER STEERING and brakes, $800. After 5 weekdays, 478-2137.

150 CARS FOR SALE

THREE POINT MOTORS

NEW 77 DATSUN PICKUPS
$3920

'77 DATSUN B 210
Four-door automatic, radio $3,995
'77 DATSUN B210
Four-door, radio $3,795
'76 VW SCIROCCO
Silver, sun roof, 10,000 miles $5,395
'76 DATSUN F10
Sport hatchback, 5-speed AM-FM $3,595
'75 DATSUN B210
Metallic green hatchback $3,195
'75 MAZDA 808
Red sports coupe, radial tires, radio $2,595
'74 DODGE WAGON
Roomy Monaco, air conditioned. Very well equipped $3,995
'74 DATSUN 710
Wagon, automatic, only 12,000 miles — a beauty! $3,995
'74 DATSUN B 210
Nice white two-door $2,495
'73 CHEV NOVA
Coupe, automatic, radio
'73 DODGE VAN $2,695
'73 PLYMOUTH
Satellite, four door, automatic $2,395
'73 TOYOTA CORONA
Four door, radio $1,995
$72 TOYOTA MKII
Sharp! Red hardtop $2,095
'66 RAMBLER CLASSIC
Clean, 61,000 miles $1,095

2620 GOV'T AT HILLSIDE
385-6737
Dealer Licence D00740A

Millstream CHEVROLET

'72 BUICK SKYLARK custom 2-door hardtop, V8 automatic, power steering, power brakes, radio. Finished in fawn with fawn vinyl top. Exceptionally clean $3250

'74 BUICK CENTURY LUXUS, 2 door, V8 automatic, power steering, power brakes, stereo tape, buckets, console. Finished in turquoise with black vinyl top. $3600

1975 GMC ½ ton pickup. Loaded including air conditioning, wood grain, rally wheels, canopy. Finished in gold. $5650

74 TOYOTA COROLLA 1600, 4 cylinder, automatic, low mileage, super clean. Finished in dark blue $2750

OPEN
MON.-FRI.
8:30 a.m. - 9 p.m.
SATURDAYS
9 a.m. - 6 p.m.
SERVICE DEPARTMENT NOW OPEN NIGHTS AND SATURDAYS
Millstream Chevrolet Ltd.
1730 Island Highway
474-1211
Dealer Lic. D01384A

68 MUSTANG GT FASTBACK, 351 Cleveland, mags, yellow with black interior. Only 79,000 miles. Automatic, radio, side pipes. Goes like stink! Lets see your offer. For personalized service and appointment call Fred Maguire at Empress Pontiac Buick G.M.C. Ltd. 382-7121 or res. 592-3130. DL01227.

'69 CHEVELLE MALIBU, EXcellent condition, 2-door hardtop; V-8 automatic, power steering, radio, factory built air conditioning, 28,000 miles on 307 cu. in. rebuild. Safety checked last month, $1,250. Call 478-8718 after 5 p.m.

HARD TO FIND MODEL! 1975 BUICK ESTATE WAGON. Luxury plus, fully power equipped, including air. Hurry and phone CHARLIE PETERSON now for personal service at Empress Pontiac Buick G.M.C. Ltd., 382-7121 or Res. 592-0458. DL01227A.

1974 AUSTIN MARINA
4-cylinder, 4-speed, buckets, radio, Michelin radials, 25,000 miles, tested. $1,950 or best offer. 478-6563.

1971 PINTO, JUST TESTED, ALL new tires, motor and transmission just reconditioned, body just painted, automatic transmission, $1000. 477-2193.

SAFE, RELIABLE SMALL CAR 1976 Colt, 4 door automatic deluxe, 16,000 miles, like new, $3300. Consumer Reports rates highly; excellent gas mileage. 592-1978.

'76 UNIQUE "BLACK GOLD" Capri, V6, 2800 c.c with header. Sport Wheels. Radial tires. AM-FM radio and more. 20,000 miles. $4950. or best offer. 592-3574.

1971 TOYOTA COROLLA, AUTOmatic, radio, engine just overhauled, new brakes, new paint, new safety sticker, very good condition, $900. 652-3648.

'70 DUSTER, 2000 MILES ON REbuilt 340, headers, cam, Hurst, Sun Mallory, $2400 firm. 479-7017.

1973 AUSTIN MINI, 22,800 MILES, good condition, very economical to run. $1,985. 386-7877.

63 CHEVY NOVA, 4-DOOR AUTOmatic, good shape, $375. 478-9706.

1965 PONTIAC PARISIENNE, tested, runs good. $295. 478-4453.

72 CORTINA LOW MILEAGE. $1350. 595-1064 after 5 p.m.

1977 HONDA CIVIC HATCHBACK. Phone 383-6164 after 6 p.m.

1968 AMBASSADOR, NEEDS motor work. Offers. 478-0237.

150 CARS FOR SALE

ENSIGN CHRYSLER PLYMOUTH

1977 MODEL YEAR END SALE NOW ON

Cars Checked by Car Clinic Diagnostic Centre

GOV'T TESTED

2-Year Written Warranty

77 VOLARE
4 dr. sedan, 6 cyl. auto. P.S., P.B., Radio, electric rear defogger, body side mouldings, etc. Stock No. 8962.

SALE PRICE $3993

77 Austin
76 Plymouth Gran Fury S.W.
74 Olds 88
77 Volare S.W.
75 Volvo 164
76 Coronet S.W.
77 Pontiac LeMans
75 Chrysler Newport
75 Plymouth Fury Salon
74 Ford Pinto Wgn.
71 Volkswagen Beetle
73 Chrysler Newport
73 Toyota S.W.
70 Olds Delta 88
73 Mazda RX3 S.W.
72 Dodge Dart
75 Fury Sport
72 Mazda 616
77 Volare Sedan
76 Buick Century
74 Ford Mustang II
71 Cortina Wagon
75 Chrysler New Yorker
76 Fury Salon
75 Dodge Coronet
72 Plymouth Suburban S.W.
76 Gran Fury
75 Fiat 124
72 Valiant Duster
76 Fury Sport
73 Meteor Rideau 500
77 Chrysler Cordoba
75 Montego MX
71 Volks Beetle
77 Camaro
73 Fiat 128
69 Buick Electra
75 Chrysler T+C S.W.
68 Ford T-Bird
75 Ford T-Bird
76 Pontiac Gran Prix
76 Dodge Aspen
76 Volare S.W.
75 Cordoba
71 Datsun 510 SW

COME IN TODAY AND LOOK OVER OUR SELECTION OF DIAGNOSTIC CHECKED USED TRUCKS and VANS

74 Dodge B300 Maxi Van
77 D300 CAB & CHASSIS
76 DODGE VAN
77 DODGE P.U.
76 DODGE W 100 P.U.
75 Datsun PU and Camper
76 DODGE D 100 P.U.
76 DODGE D 300
75 DODGE D 300
75 Dodge B100 Van
75 B200 DODGE VAN
77 Dodge Ram Charger
74 DODGE D 500
73 DODGE D 100 CLUB CAB
75 F100 SUPER CAB
73 INTERNATIONAL P.U.
75 Dodge D200 P.U.
76 FORD RANGER X.L.T ¾ T.
77 B300 15 pass. Window Van

PLUS MANY MORE
No Down Payment
100% Bank Financing
INCLUDING AUTO. INSURANCE O.A.C.

ENSIGN
Chrysler-Plymouth Ltd.
DOWNTOWN YATES AT COOK
Dealer licence number D495A
386-2411
Open Weekdays Till 9:00

150 CARS FOR SALE

'74 DODGE CHALLENGER, ET mags, Lakers, concords, 16,500 miles, excellent condition, $4,500, 385-3023.

1972 IMPALA 454, LOW MILEage, extras, $2200. 478-0405.

1969 EPIC. RUNNING CONDItion, $100 or best offer. 383-3276.

'67 MUSTANG, $1000, GOOD CONdition. 479-9827 after 5 p.m.

1964 VALIANT, 4-DOOR, $300, 477-9714.

151 SPORT. IMPORT CARS

Bargain Vette
1975 CORVETTE, 350. Finished in Chevy red. Full instrumentation and removeable top. MUST SELL, was $8295, drastically reduced to $7192 firm! No triflers please. For appointment to view call PEDRO ARRAIS, 382-6122 or 383-7626. McCallum Motors. D.L. 0085A.

BRITISH LUXURY CAR, EXcellent investment opportunity, 1967 Rover Mark III, 3-litre, leather upholstery, automatic transmission, power steering, disc brakes, immaculate condition, accepting offers. Days 382-8146, evenings and weekends 598-68[illegible].

PERFORMANCE WITH ITALIAN styling 1976 Scirocco FWD, rack and pinion, radials, quartz clock, extras include AM-FM, header system and Anza exhaust. One owner, meticulously maintained. Any reasonable offer considered. Please call 384-5268.

1976 BMW 530I, 40,000 MILES, sun roof, stereo, standard transmission, snow tires on extra wheels, locally serviced since new, executive driven, $11,000 or assume lease. 388-4334, Mr. Sinclair.

GOING TO AUSTRALIA, NEED to sell '71 TR 6, green with black soft top and white hardtop, 40,000 miles. New Michelin radials, radio, $2,800 or offers, 386-0705, between 6-10 p.m.

SAAB 99 — 1970, METICULOUSLY maintained, by original owner. Front wheel drive, new shocks, exhaust system. $1500 or best offer. 388-5397 evenings.

SACRIFICE SALE. 1971 BMW 2002. Must sell before November 27th, leaving for Europe. Completely rebuilt. Asking $3995. 595-2312, Steve.

1974 MG MIDGET CONVERTible, leaving town, must sell, one owner, just 24,000 miles, all checkups, good condition. Closest offer to $2400 takes. 388-5583.

'59 JAGUAR MKIX, SUNROOF, 29,400 verifiable miles, factory original throughout, new original spare, garage-kept, performs and runs like new. 656-3282.

1975-76 TR6 MINT CONDITION. Canary yellow, 17,800 original miles, radials, AM-FM radio, $6,000 firm. No triflers. 598-2881 after 5 p.m.

1960 JAGUAR
3.4 automatic, excellent condition, will accept trade. Phone Nanaimo 758-9024.

1972 MGB ROADSTER, NEW paint, racing stripes, radials, AM-FM cassette deck, good condition, $2,800. 592-9233.

1973 CORVETTE CONVERTIBLE, automatic, air conditioning, power windows, etc. 27,000 miles. 384-7525 days, 384-3348 evenings.

1969 MGB, NEW RINGS, RECENT valve work, 68,000 miles, some body rust, $1050. 598-2876.

ECONOMICAL '69 YELLOW SPITfire, good running order, $950 Phone 598-5680.

FOR SALE: 1959 MERCEDES Benz 220S, needs work, offers. 386-9659.

1974 JAGUAR XJ12 SEDAN. LOW mileage. For further details phone Mr. J. G. Why, 382-5108 9 to 5.

1972 FIAT 124 S, AUTOMATIC, 4 door, offers to $1,100. 598-3462 weekdays after 5 or weekends.

'65 MGB, REBUILT MOTOR, NEW clutch, needs body work and new top. $850 firm. 642-5343.

'77 BMW 320I, SUNROOF, AIR dam, low miles. $9,000 or nearest offer. 598-5624.

1970 DATSUN 510, SHOWROOM condition, many extras. $2,500 or nearest offer. 598-7223.

1968 WHITE MERCEDES 250S, excellent condition, original owner. 477-5163.

ECONOMICAL AND STURDY, 1975 Fiat 128 sedan, like new, $1600. 382-4940, 382-4753.

URGENT MUST SELL
1971 MGB, lots of extras. Offers. 385-6254, after 6 p.m.

'72 CORVETTE, 454, 4-SPEED, most options, 26,000 miles. Must sell 642-3357.

1975 STING RAY, REMOVABLE panel top, etc., 27,000 miles, $7,500. Phone 388-6474 or 592-2573.

1974 CORVETTE, PANEL TOP, perfect condition. $7,250. Phone 382-7664 or 658-1020.

1974 AUDI FOX AUTOMATIC, sunroof, best offer. 652-3798.

1975 FIAT X19, EXCELLENT condition, $4100. 474-2439.

1962 PORSCHE, $1600 OR offers. 598-1721, after 6 p.m.

'68 CORVETTE CONVERTIBLE, 350 LTI 4-speed, $6200. 642-5406.

'73 914 2-LITRE PORCHE, NEEDS work. $4,500. 479-8770.

1972 FIAT STATION WAGON, $1300 or best offer. 474-2942.

'71 MGB ROADSTER. GOOD CONdition, $2,000. 474-1310.

1970 ALFA ROMEO GTV 1750. $2,000. 478-1432.

154 TRUCKS, BUSES AND VANS

76 Ford ¾ Chateau 12 Pass. Club Wgn.
V-8 auto, P.S., P.B., smoked glass all round. 1 owner with only 20,000 miles with all rear seats removed. Has tremendous carpeted cargo space.
65 GMC VAN
6 cylinder, standard, mag wheels, completely finished interior.
Bargain Buy $1895
DE PAPE MOTORS LTD.
1407 Broad St. 384-8035
D-00264A

1977 FORD ECONOLINE, 250, winterized, camperized van, rust proofed, insulated, sink, fridge, storage, long wheel base V8, power steering, power brakes, 8,800 miles, under warranty $6900. 384-3156.

CHEVY VAN 1977, POWER steering, power brakes, tilt steering, tinted glass, 350-4 barrel, captains chairs, AF-FM cassette, foam bed, carpet, fully insulated and panelled. Best offer. 385-2162.

'68 MERCURY ½ TON, GOOD condition, new muffler system, shocks, brakes and rebuilt 390. 642-3037 between 5 and 9 p.m.

'69 DODGE 4 SPEED, HEAVY duty for work, Fennell canopy included, excellent shape. $1,600 or offers. 656-2168.

1977 GMC VAN, PARTIALLY camperized, very good condition. Ideal for small family. Must see. 478-5290.

1965 FORD ECONOLINE VAN. Camperized, good condition, brand new tires all around. $1,100. 383-1569.

'63 BUS '23' FULLY CAMperized. Stove, fridge, sleeps 6. $2,800. 656-4236.

1972 TOYOTA HILUX, NEW tires, new muffler, good condition, $1450. 642-5161.

URGENT MUST SELL 1971 VW Westphalia, excellent condition. 385-3907.

1972 FORD EXPLORER, ½-TON, 360 V-8, automatic, canopy, excellent condition, $3,000. 595-4948.

'74 JEEP CHEROKEE, V-8, AUtomatic, PS, PB, quad-track, $4,100 or nearest. 656-6559.

'74 DODGE B-100 VAN, PANelled, carpeted, trick paint, $3200 firm. 383-5693.

SACRIFICE 1973 VOLKSWAGEN Westphalia pop-top camper, 51,000 miles, orange. 477-7852.

1976 FORD ½ TON, 6 CYLINDER standard, short box, low mileage. $3,995. 383-3276.

1974 JEEP PICKUP, V-8, AUTOmatic, 4x4, 19,000 miles. 477-1784.

'61 VW VAN, RUNNING CONDItion, all offers considered. 382-5030.

NEW 1977 LONG BOX MAZDA truck, 6,000 miles. 478-7990.

154 TRUCKS, BUSES AND VANS

1977 MODEL YEAR-END SALE! 1: 1977 GMC ¾-ton camper special 9 pickups. 12 left. 2. 1977 GMC JIMMY'S with 4-wheel drive. 6 left. 3. 1977 GMC SUBURBANS. 1 4-wheel drive for a total of only 3 left. 4. A good selection of used trucks — example. 1976 GMC ¾-ton camper special with low mileage. Prices have been slashed. Beat the 1978 price increase and phone CHARLIE PETERSON, now for personal service at Empress Pontiac Buick GMC Ltd., 382-7121 or Res. 592-0458. DL01227A.

LOWEST PRICED 4-WHEEL DRIVE
77½ SUBARU 4x4
$5,530
Plus freight, dealer prep.
BRIAN HOLLEY SUBARU
3319 Douglas St.
384-1161 DL00903A

'76 CHEV PICKUP CAMPER SPEcial, 8200 GVW, red and silver paint, power steering and brakes, automatic, 350 cubic inch, 4 barrel carburator, fog lights, push button radio, tilt steering, camper tiedowns, 410 rear end, step bumper. Many more options. Low mileage. Excellent condition. $6,300 or offers. 478-6088.

1975 CHEVY VAN, FULLY CUStomized, over $13,000 invested, 350 4-barrel, automatic, power steering, power brakes, all equipped, dual batteries, 2—stereo systems, CB radio, dual power antennas, 110 volt inverter etc. Must be seen to be appreciated. Phone 383-7017 or 595-5544.

1977 FORD WINDOW VAN
Save $1,000 over new. Econoline E250 ¾ ton 138" wheel base, power steering, brakes. Automatic, 351 V-8, radio, spare and jack, privacy glass, heavy duty suspension, 4500 miles. Ideal commercial vechile or ready to customize. 385-5911, 382-6680 evenings.

'68 DODGE, ½-TON, ALL NEW 273 V-8 automatic with shift kit, Endura paint, custom canopy, TA 15" radials, with chrome rims, hurst 3-speed shifter, sidepipe, radio, 246-9339, Crofton.

'76 GMC ¾ TON TRUCK, AUTOmatic, power steering and brakes, tested till March '78, excellent condition, $6,000 or best offer. '71 13' Scotty Security trailer, offers. 598-5661.

1968 VOLKSWAGEN CREWCAB, pickup, needs rear engine mount and muffler, everything else good. $1000 or best offer. 479-0506, ask for Mark.

'74 FORD F250 ¾ TON, V-8 AUtomatic, radio, new tires on split rims, Fibermold canopy with roof rack, 27,000 miles, $3800. 384-1868 or 478-0916.

1975 CUSTOM FORD VAN, ¾ TON, V-8, Dual tanks, headers and pipes, mags. Complete custom interior. Many extras. Offers, 384-9453, 384-2089.

1959 FORD F600 CAB OVER with 16' furniture box, $1500, also Tandem axle trailer with 8'x8'x16' furniture box, electric brakes, $1500. 383-9861.

1975 FORD F250 RANGER XLT super cab, trailer special, canopy, loaded, 42,000 miles, $6,000. 655-6338.

ARTS CAR SALES
71 CHEV ¾ ton pickup V-8, 4-speed, good condition $1995
479-8707 D-00286A

1970 JEEP WAGONEER, 4-wheel drive, V-8, automatic, power steering, power brakes, new paint, immaculate. Phone 386-6582.

OBLIVION EXPRESS
'69 Chev Van, fully customized, over $6,500 invested. Offers to $4,000. 478-5130.

1976 CHEV CREW CAB, SILVER Ado, loaded, CB, 1050 x 16.5 Michelin tires, deluxe cab. New $11,350. Asking $7000. 479-0724.

'72 FORD 2-TON WITH 12' VAN hydraulic tail-lift, fridge dolly. Good shape, $4500, offers. 595-1558.

MUST SELL OR TRADE 1977 Toyota 5-speed, side pipes, mags, immaculate condition; offers. 598-5266.

1969 FORD PICKUP ½ TON, heavy duty suspension, good condition. $1575. Will take piano or organ in trade. 388-9632 or 595-3090.

'76 CHEVY ½ TON, SHORT BOX. Has ¾ ton suspension. Only 16,000 miles. Must sell, $5200 or offers. 595-5887.

'74 FORD E200 ¾-TON VAN, NEW automatic trans, new rear end. Just tested, extras, $3,500. 479-8020 after 5 p.m.

1964 GMC HANDY VAN, 6 CYLINder, automatic, requires repairs, $450, closest offer. Tele-Tech Appliances, 831 Yates St.

'73 GMC VAN, V-8, AUTOMATIC, panel and insulated interior. New tires, paint, good condition, extras. Between 5 and 7. 383-4555.

1959 GMC SCHOOL BUS, MOTOR home, good condition, camperized, needs finishing, asking $2,000. 385-0001.

'69 GMC ¾ TON PICKUP AND camper nearly finished, together $3,800 or best offer. 382-2591 between 4:30-6:00 p.m.

63 MERCURY VAN, 6 CYLINder, custom paint, mags, carpet, studded tires, asking $1400. 385-0001.

'68 MERCURY CAB AND CHASsis heavy duty 289 cu. in. 4 speed. Mechanically A-1, offers. 384-3592, 384-0877.

1974 FORD SUPER CAB F250 ¾-ton, V-8 automatic, $4,500. 658-1061.

'68 CHEV VAN, NEW 350 V-8 auto., sunroof, stereo, lots more. $2,500. 479-1554, 4:30-6:30 p.m.

66 FORD VAN, REBUILT motor, asking $500, or trade. 383-8586.

GREAT FOR SKIING
'72 Toyota Landcruiser, V-8, 11x15 tires. Best offer. 478-7489.

1970 GMC TRUCK, 6-CYLINDER, canopy, good condition. $1,450 or best offer. 478-6042.

1975 CHEV, EXCELLENT CONdition, only 19,000 miles. 388-9281 after 5.

1970 WESTFALIA, GAS HEATER, pop up roofs, radio, $1700. 386-1422. Local 249.

1965 CHEV ½ TON PICKUP, heavy duty plywood canopy, open to offers. 386-8166.

1964 GMC VAN, TESTED, GOOD condition, extras, phone 385-0317 after 5 p.m.

1974 DODGE D500, 2 TON 23,000 miles, 14' flatdeck, best offer, 479-0371.

1970 FORD ECONO WINDOW van, offers on $1300. 388-6636, weekdays only.

'62 CHEVY PICKUP, NEW motor. Tested. $550. 478-7543 after 5 p.m.

1976 F100 4X4 SHORT BOX, radio, blue, low mileage, offers. 652-4301.

1970 VOLKSWAGEN BUS IN good condition, asking $1800. 112-743-2841.

23 M.P.G., V-8 AUTOMATIC, '68 Dodge ¾ Pickup, extras. Best offers. 386-6620 noon on.

F100 1956 FORD PICKUP, $600. 1969 Ford pickup, $1350. 479-6454 after 5.

1973 GMC 5 TON TRUCK WITH 14' aluminum box, excellent condition. 45,000 miles. 112-758-9995.

4X4, 1965 INTERNATIONAL, PTO winch, 18" split rim tires, full size roof rack. 382-3757.

1973 MAZDA PICK-UP WITH canopy. Nice shape. $2,000. Phone Barrie, 388-4455 or 478-9807.

SNO-BIRD RECREATIONS LTD.
1640 Cedar Hill X Rd. 477-7713
Campers—Trucks—Van Inserts

1969 VW VAN FULLY CAMperized, $2200 or best offer. Details 474-1450 and 383-9877.

1972 DATSUN WITH CANOPY, $1600 firm. Good condition. 652-2417.

'68 MERC RANGER, 25,000 miles, on rebuilt 390, 4 speed. Call after 5. 642-3037.

'60 CHEVY ½-TON PICK-UP, 383 Dual 4-barrels, automatic with shift kit, $1295 or offers. 642-3287.

1975 GMC VAN, EXCELLENT tires, brakes, clutch, top conditiin throughout, $3600. 592-3898.

1973 MAZDA PICKUP, CONTACT 479-4837 after 6 p.m.

'74 DODGE VAN, GOOD CONDItion, $3900 or best offer. 478-3472.

1972 FORD ½-TON V-8 AUTO, NO rust, $2,200 or best offer. 656-1467.

1977 CHEVROLET ½-TON, VERY clean, $5,900, with canopy. 658-8528.

'66 CHEV ¾ TON, 4 SPEED, poso-track, $600. 385-2563.

FOR SALE '66 TOYOTA LANDcruser, $1800. 382-0677.

154 TRUCKS, BUSES AND VANS

1971 CHEV, ½-TON, DELUXE cab, 350 4-barrel, 386-7602.

1970 ¾-ton Ford with canopy and hook-up for 5th wheel. 385-4800.

1976 DODGE B200 VAN, MANY extras, best offer. Call 388-6403.

158 TIRES

SNOW TIRES
ALL SIZES AND TYPES IN STOCK
Radials - Belted
4 plys - Recaps
D & D TIRE
1620 BLANSHARD
382-7283

PAIR 165X13 RADIAL SNOW tires $45, pair 6.00x12 mounted snow tires never used $40. Four B78-14 summer tires on Austin Westminster rims $40. Several Austin 1100 rims $5 each. 479-5680.

1 PAIR 735X14 TUBELESS ALL-state deluxe traction, load range B, 4 ply. 1 pair Hallmark custom snow 650x13 4 ply tubeless studded, all used 3 months. 3 assorted hub caps, genuine offers only. 382-8367.

2 SNOW TIRES, GOODYEAR Suburbanite, ployglass belted, mounted on C78x15 (Volvo) wheels, excellent, approx. 4,000 miles. Offers on $50 plus. 382-0164.

4 MICHELIN RADIALS, LOTS OF wear left, suitable for all North American cars, best offer, also 4 Jeep mags, 6 studs, good shape. 388-6228 or 479-1543.

TWO NEAR NEW STUDDED 14" snow tires with wheels, fits Chrysler Corp. cars, $60. 386-1938 or 721-3386.

TWO STUDDED WINTER RADIals, 165 SR-15 mounted on Vega rims, like new, $75. 479-6921 after 5 p.m.

ONE PAIR OF SNOW TIRES FOR sale. Atlas Weather Guard 15", $40. 477-5776. Phone between 5 and 6 p.m.

2 155X13 STEEL BELTED RADIal winter tires, mounted on Audi Fox rims. Less than 2,000 miles, $110. 385-4947.

FOR SALE: 2 700X15 HEAVY-duty snow tires, mounted, like new. $45 each. Phone 478-8921. after 6.

TWO SNOW TIRES, H78X14, mounted on 5-hole rims, tubless, belted, fits all GM. Like new. $75. 598-8407.

8.75X16.5 TUBELESS, TWO winter tires, brand new, 3 summer tires, good condition, $125 for all. 642-3108.

6.00x12 TUBELESS, TWO WINTER tires and one summer tire. 5.50x12 two summer tires, good condition. $50 for all. 642-3108.

PAIR 8.25-14 TUBELESS SNOW tires, mounted, almost new. $40. 598-2691.

THREE RADIAL SNOW TIRES, G78-14, like new, $20 each or three for $50. 477-1960.

PAIR OF GMC, F78-15 RIM mounted Firestone retread snow tires, in perfect condition. 479-3624.

TWO STEEL BELTED RADIAL snow tires, 195x14 (F78x14) like new, $100 pair. 474-2949.

TWO STUDDED SNOWS ON wheels, C-78-14, Maverick or Comet $40 pair. 477-9229.

SNOW TIRES, STUDDED REcapped radials, SR155-15, two for $55. 652-3798.

SIZE CW44-12 SNOW TIRES ON rims, $30 each. 383-9468 after 6 p.m.

TWO UNIROYAL STUDDED snow tires on rims, size 78-15 from Ford car. 477-5779 evenings.

165-13 STUDDED RADIAL SNOW tires mounted on Fiat 124 rims. Like new. 478-7061.

G78X15 NEW SNOW TREDS, studded, fit ½-ton Ford, $40. 386-8585.

PAIR NEAR NEW SNOW TIRES, G78x14, Goodrich belted, $50. Pair Ford 5-lug 14" rims, $20. 479-1730.

750-14" SNOW TIRES, GOODyear, on rims, for Chevrolet, $60 pair. 479-6467.

RADIAL SNOW TIRES, 70 series, 185HR-14" rim. After 7 383-0803.

USED SNOW TIRES F70-14, studded, pair, $35. H78-15, $30 pair. 479-1951.

SNOW TIRES, BR78-13; WHITE wall radials, almost new, $75 pair. 656-4820 evenings.

GR70X15" RADIAL SNOWS ON 5-hole Ford rims. New. No miles. $100 firm. 382-8328.

TWO STUDDED BELTED SNOW tires, size C78-15, used 1 season, $45. 592-7201.

SNOW TIRES
Two 78-Gx14" on rims. $60. 477-1175.

TWO 7.35-15 STUDDED SNOW tires mounted on Volvo rims, $50. 479-7862.

TWO E78X14 SNOW TIRES, mounted on Chev rims, $35. 477-2333.

PAIR OF 7.75 X 14 SNOW TIRES with rims, good shape. 383-0522 after 4.

2 USED 560 TO 590 BY 14 GOODyear snow tires, with Austin wheels and covers. 382-5807.

TWO STUDDED SNOW TIRES, 775x15, on rims, $75. Phone 478-5033.

NEW ALL STATE DELUXE snow tires, C78-13, fits 700-650-13, best offer. 477-0701.

TWO SETS 13" SNOW TIRES ON rims, fit Datsun or Toyota, $50 pair. 478-4230.

2 FIRESTONE TOWN AND Country, 650-13 studded snow tires, new condition, $50 firm. 479-6392.

TWO G78-13 STUDDED SNOW tires, mounted on Ford rims, $30. 479-5000.

FOR SALE — TWO MOUNTED Volkswagen studded snow tires. 478-4285.

H78-14 BELTED SNOW TIRES ON Chev rims, like new, $100 firm. 479-9245.

1 SET OF SNOW TIRES, PLUS rims, 600x13, fits 72 Corona. Phone 656-5007 after 5:30.

TWO NEAR-NEW G78-14 SNOW tires, on Chev 5 bolt rims, $40 for the pair. 383-1220.

RIMS, FOR MGB $10 EACH, pair 175 HR 14 Semperite Summer radials, $15 each. 385-0653.

NEW ALLSTATE STUDDED snow tires, on rims, C78-13, $50. 478-2700.

GOODYEAR SNOW TIRES, FIT small car, size A78x13. 384-9804.

TWO F78-14 STUDDED SNOW tires on Dodge rims, $60, 386-9366.

PAIR SNOW TIRES, G78X15 Atlas Mark II belted, 383-5308.

14" STUDDED WINTER TIRES on Mercedes rims. 595-6125.

185-SR15 STUDDED SNOW TIRES on Volvo 1800 wheels. 383-7463.

PAIR 6.00X13 STUDDED SNOW tires, $35. 382-1989.

TWO DATSUN 510 WHEELS WITH new nylon snowtires, $65. 477-5133.

SNOW TIRES, G78X14 MOUNTED Dodge 5-stud rim. 384-3373, 4-8.

2 SNOW TIRES H78X15 ON FORD rims $50. 382-1477.

PAIR 155SR13, ALMOST NEW, $30. After 5 p.m. 388-4926.

TWO STUDDED SNOW TIRES, 6.85/7.35x15, $50 a pair. 479-3708.

2 RADIAL SNOW TIRES, 13" ON rims to fit Valiant. 598-3033.

TWO SNOW TIRES H78-14, STUDded with rims. 477-5607.

2 STUDDED SNOW TIRES, H78-15, as new, $25 each. 477-4707.

SNOW TIRES, 750X16 FOR $10 each. 477-3405.

SNOW TIRES ON WHEELS SIZE 735x14, $55, 479-1085.

WANTED
JR78x15 studs. 477-6758

STUDS, G78X14 LIKE NEW. 477-6758.

PAIR NEW F78X14 GOODYEAR sure grip snow tires. $40. 383-3001.

SNOW TIRES ON 13" DATSUN 4-hole wheels. Pair $45. 384-1761.

1 PAIR G78X15 SNOW TIRES, 386-0341.

TWO WHITEWALL SNOW TIRES, G78x14, $11 each. 595-1556.

2 SNOW TIRES, H78X15 ON PLYmouth rims. $50. 652-3704.

158 TIRES

SNOW TIRES, FIRESTONE, 7.50x16, ¾ ton Ford, used once, Goodyear studded 15", summer tires, 14", Firestone. Phone 385-7202.

TWO PIRELLI RADIAL SNOW tires, 195x14 tubeless, FR78-14. 5 hole Toyota rims with hub caps, $200. Too many tires on steel Beauty rims, $30. 479-5716.

TWO 6 PLY WINTERS, 715, 40 per cent or better, suitable pick-up or van, standard tires. $40. 383-2625.

1 PAIR OF F-70X14 SNOW TIRES, good condition, whitewall, $25; 1 new F-70x14 Bias tire, whitewall, $25; phone 477-0875.

2 S78X14 BELTED, WW SNOW tires, 1 mounted, on Aspen Volare wheel, excellent condition, $65. 477-5058.

TWO 7.35X14 SNOW TIRES, very good condition. $35 pair. 595-3207.

SNOW TIRES; TWO 13" 4-PLY polyester, top condition, $25. Phone 479-5288 after 4 p.m.

SNOW TIRES, (WHISPERGRIP) G78x15, slightly used, $20 pair. 477-5035.

FOR SALE: PAIR 15" SNOW tires with rims and studs, phone 592-0406.

TWO 615X13 SNOW TIRES, ONE mounted on Datsun rim, $50. 592-2387.

2 SETS OF 4-PLY STUDDED snow tires, 78x13, $20. H-78x15, $50, almost new. 592-4632.

TWO SETS OF SNOW TIRES like new, 2 G78-14 and 2 H78-15. 383-0059.

FOUR NEAR NEW SNOW AND mud tires on mags. 12x16.5 8-ply, $500 firm. 479-3869.

SNOW TIRES, MOUNTED, C-78-14, 4 ply nylon, as new, $60. 382-3920.

TWO 4-PLY NYLON STUDDED tires, Gulf H78-15, almost new. 595-1194.

PRACTICALLY NEW WINTER tires, 8 ply rating, 750x16, $190. 382-9724.

2 F78-15 RECAPPED SNOWS, mounted on Dodge rims. 384-2445 after 5 p.m.

SNOW TIRES, PAIR, H78X15, ON Chrysler rims. Used 2 months, costs $150. Sell for $95. 477-4672.

2 MOUNTED E78X14 STUDDED black wallsnow tires, good condition. 479-4125.

PAIR A78X13 SNOW TIRES. $35. Good condition. 477-9948.

SNOW TIRES, VERY GOOD CONdition, size 78-15. $25 pair. 592-2356.

TWO SNOW TIRES, 645X14, FIVE hole wheel; $25. 656-2057.

SNOW TIRES SIZE 7.35X14 USED once only, $30 pair. 652-2082.

2 NEW 750X16 SNOW TIRES, also 2 Ford 16" rims. 479-2495.

165-13 MICHELIN SNOW TIRES, $60 pair. Good condition. 595-8745.

NEW CAR AND PICK-UP TRUCK chains. 384-7967.

STUDDED SNOW TIRES, SIZE H-78x15, $50 pair. 384-9085.

2 7.75X15 SNOW TIRES, NEW, never been used, $40. 384-9624.

TWO STUDDED SNOW TIRES ON Doge rims. D78x14. 652-3491.

PAIR 650X13 SNOW TIRES mounted, four hole rims. 479-6168.

160 PARTS, ACCESSORIES

CAR SOUND

AM-FM radios, tape players, cassette and 8-track in-dash radio-tape player, Jensen speakers. On-premise installations.
B.C. SOUND & RADIO SERVICE
931 FORT 383-4731

391 12-BOLT POSI REAR-END Camaro $225; 335 10-bolt Camaro rear-end $75; 296-350 horse Chev. '69 big block Camaro parts, less front-end, near new headers, and 2½" exhausts, etc., offers. 479-7047.

Why Sell Your Car?
Have your import or domestic engine done by professional rebuilders. Rebuilt engines available. Sea Power and Machine, 656-4341.

COMPRESSOR WITH AIR-TOOLS for bodywork, small block Chev parts mags, tires, starters, clutches, transmissions, fans, fuel-pumps, pistons, mufflers, bellhousings, misc. 382-1255.

RADIATOR REPAIRS, FAST TOP quality repairs at Maurice's Auto Body, 427 Beta St., phone 386-3381 or 384-8094. Located behind the Burnside Pay and Save Gas Station.

FOUR CHEV 14X7 CRAGAR SS mags with tires. Posi rear end with 411 gears. Two 15x10 aluminum spoke mags. GM 375 horse small block cam and lifters. 477-2139.

TWO 6-CYLINDER 250 CU. IN. engines, A-1 condition. May be seen running. Will install. Also four barrel carb and manifold for small block Chevy V-8. 477-4510.

B.C. AUTO WRECKING LTD.
Now wrecking most makes of cars and pickups. 652-1181.

BIG BLOCK PONTIAC, 3-SPEED auto super turbine, rebuilt, $275. 10 bolt '67 Canso rear end, $50. Stock Ford Mustang trailer hitch. $15. 479-2106.

'63 VW AUTOSTICK TRANSMISsion. Highback seats, wheel drums, misc. Installation available. 595-1763.

JEEP CONVERTIBLE TOP, free wheeling hubs, wheels, and parts, also Landrover motors, and transmission. 477-1784.

VICTORIA 4-WHEEL DRIVE
FREE WHEELING HUBS for any make of 4-wheel drive. D-13531.
597 Hillside at Rock Bay 386-6511

'70 AUSTIN AMERICA FOR parts, motor, tires, etc., excellent condition. Also 14x6 GM rims. 478-2464.

FORD 302 PLUS .30 TRW CAM dynamics, Boss, crank and rods, balanced, Moroso, etc., misc. Ford parts. 382-9549 after 5.

'67, 390 FORD MOTOR, WILL need little work, price, $150. 383-2207 between 2 and 5 p.m.

NEED 6 VOLT VW ENGINE, also '69-'73 station wagon body. 595-1763.

VALIANT ACCESSORIES. TWO mounted snow tires, heavy duty trailer hitch. 595-5819.

2 1974 DODGE DART WHEELS for disc brakes, used snow tires. 478-4594, mornings.

1974 VW BETTLE, AUTOMATIC stick-shift. front damage, $1200 firm. 382-1255.

'66 FORD FAIRLANE 289, headers, cam, as is $200 or best offer. 383-6184.

FOR SALE: ACADIAN BODY small block Chevy parts and MG parts, 384-5082.

PAIR 775X14 4-PLY MOUNTED snow tires, good condition, $50. 478-0979.

'56 FORD, 2-DOOR, 1966 352 RUNning gear, damaged body. $200. 656-1833.

1964 CHEVY BISCAYNE, LESS motor, parts or whole. Offers. 478-7840.

VIKING BOSTROM, LIKE NEW, $350. 598-1708.

1965 RAMBLER AMERICAN, FOR parts. Phone 658-8087.

1966 CORTINA PARTS FOR sale. 478-0237.

2-M50-14 CONCORDS ON 14-10 Craiger SS very fit. $400. 478-3439.

FLAT DECK WITH STAKE SIDES off baby dual 1-ton. Phone 388-9079.

WANTED: REAR SPOILER FOR Ford and/or Chrysler, 652-4380.

VOLVO 544, FOR PARTS, AND CB light, 652-1824, 658-8568.

162 AUTO REPAIRS, SERVICE and TOWING

DARYL'S MOBILE AUTO REPAIRS AND SERVICE
At your home or business 24 hour emergency service. Phone 388-4436.
Old Fashioned Service at Old Fashioned Prices.

FIGHT INFLATION
Call Andy for all your car repairs. Andys Mobile Service. 386-9039.

MECHANICAL WORK, $10 PER hour. Cash or trade. 384-3150 after 4 p.m. weekdays.

SCRAP CARS HAULED
Associated 478-9571

WILL TOW-AWAY YOUR CAR free if complete. 652-1283.

164 AUTO BODY WORK AND PAINTING

Auto Craft Collison quality body repairs.
FREE COURTESY CARS
478-0021

166 CARS AND TRUCKS WANTED

WANTED TO BUY
TOP QUALITY CARS
DePape Motors Ltd.
1407 Broad St. 384-8035

WE PAY
the Highest Prices for Your Clean Used Car
TRY US—YOU'LL BE SURPRISED!
Empress Pontiac Buick GMC LTD.
382-7121 DL01227A

TROUBLE SELLING YOUR CAR OR TRUCK?
CALL or COME INTO GARDEN CITY AUTO SALES
2978 Douglas 382-9111

ESQUIMALT AUTOMART LTD.
480 ESQUIMALT 382-7195
CASH FOR YOUR CAR OR TRUCK
WE ALSO CONSIGN

'73-'76 4-SP. DATSUN OR TOYOTA PU, low mileage, good condition. 642-4450.

168 CAMPERS, TRAILERS and MOTOR HOMES

FIRST ANNUAL
TRAVELAIRE
PRE-CHRISTMAS
SALE-A-THON

THE 1ST YEAR of our annual travelaire Pre-Christmas sale is NOW ON; Every model they build.

DROP IN TODAY AND SEE the new 1978 17', 19', 20' models, the 3 most popular trailers around. PLUS the Fabulous 23 ft. TRAVELAIRE MINI-MOTORHOME.

Then place your order for your choice. You'll be given a very SPECIAL PRICE, that will not be repeated again. For full details visit COAST LINE before Dec. 15, 1977. START NOW PLANNING NEXT YEAR'S FABULOUS SUMMER.

SALE DEFINETELY ENDS DEC. 15, 1977
ACT NOW!

COASTLINE
TRAILER CENTRE
1621 Island Hwy. 478-0933
D-28-172

PEDEN RECREATIONAL VEHICLE LTD.

'77 VANGUARD
Campers - Trailers - Motorhomes
PRICED TO CLEAR

'78 VANGUARDS NOW ON DISPLAY

'77 Rentals — Prices Slashed

Parts and Accessories Store
Building or renovating? Be sure to see our complete stocks of all necessary components at reasonable prices.

Repairs - Rentals
PEDEN R.V. LTD.
386-3464
2855 QUESNEL ST. D01950A

TENT TRAILERS
Lionels, Leisurecrafts and Lextras From $995

TRAVEL TRAILERS
—5THS
Roadrangers, Sundowners, Alio and Bolers. All Sizes 13'-31'

MOTORHOMES
Winnebago and Empress good selection; trades welcome
TRUCK CAPS from $399
Propane — Accessories
Service — Sani-Station

IMPALA CAMPING WORLD
Ph. 656-5504 DL00248B
On Pat Bay Hwy., Sidney
Open 7 Days a Week

HEADING SOUTH?
'77 DODGE KIT, 22-FT. MINI-MOTORHOME, V-8, auto, PS., PB., AM-FM stereo and tape deck, cruise control, air conditioning, only 6,000 miles, fully self-contained including 4-pce. bath and many more options. The ultimate in handling and travel convenience. Replacement approx. cost $22,000. BUY NOW, $16,900. Will accept car or truck trades. Financing available.
PALM MOTORS LTD.
3342 Oak St. 386-8385
D-00641A

OKANAGAN
Campers — Trailers — Canopies
At Year-end Discount Prices
—WE INSTALL HITCHES—
PARTS AND ACCESSORIES
—REPAIRS—
OPEN 9 a.m.-6 p.m. Mon.-Fri.
LOGAN'S R.V. SERVICE CENTRE
650 Burnside near Douglas
D-00287A
384-0213

WILLE MOTORS
LARGE SELECTION of RECREATIONAL VEHICLES
SEE our CAR AD In Today's Classified CLASS 150
WILLE MOTORS LTD.
3240 Douglas at Cloverdale
382-2313, OPEN 9 'til 9 P.M.
D-00840A

DOGWOOD TRAILER SALES
PARTS—PROPANE
WESTERN WILDERNESS campers
WILDERNESS KOMFORT trailers
2630 Deville Road
Highway 1 at Millstream
478-6841 DL 27940

1970 TORINO WAGON, P.S., P.B., equipped to pull 1970 17' Travel Trailer with stove, two-way fridge, furnace and toilet, sleeps six. Will sell as a unit for $4100 or sell separately. 112-743-2841.

FOR RENT, 1976 32' EXECUTIVE motor home, sleeps 7, TV, stereo, bar, microwave, etc. Available for Christmas Holidays, $500 per week. No mileage. O.K. Trucking Co. Ltd., 386-3414.

TILLICUM FURNITURE
Camper, trailer or boat cushions. Any shape or size. Quality work guaranteed.
2612 Sooke Rd. 478-0522

70 FORD MINI MOTOR HOME, only 45,000 miles, V-8 auto. fully equipped, new tires, highest cash offer over $3,000. 749-3730.

71 VW WESTFALIA CAMPER, one owner, electric refrigerator, $2500. 656-6190.

FOR RENT: VW HIGH-TOP camper, $100 weekly, 5c mile. 595-4756.

TANDEM WHEEL TRAILER, 5'x12', 6' high, with tarpaulin, $650. Phone 656-3688.

1971 VW WESTFALIA, EXcellent body and mechanical condition. $3900. 386-8683.

1977 JAMBOREE 23" WITH WARranty still on. Paid $18,500, steal at $14,200. 388-6642.

RENT — NEW 19' MOTORHOME. Sleeps 6. $100 week; $325 month. 5 cents KM. 478-6368.

1971 WESTFALIA CAMPER, 70,000 miles, $3800. Phone 479-7338.

21' WINNEBAGO FOR SALE, IN excellent condition, 477-6972.

1975 RAN DELL 24' 5TH WHEEL, 385-4800.

LOGAN'S RV
SERVICE CENTRE
ALL
'77 Okanagan
CAMPERS AND TRAILERS AT DISCOUNTED YEAR-END PRICES

CLEAN USED UNITS
'76 OKANAGAN Import Truck Camperette $795
'72 8 ft. SOUTH PARK, Furnace $1195
'72 8 ft. OKANAGAN, Jacks, toilet $1995
'68 9 ft. CAVEMAN, fridge, oven, Hydraulic jacks, toilet, compartment, very clean $2,085
'75 8 ft. CAVEMAN, fridge and furnace $2,395

GOOD SELECTION OF FIBREGLAS And Aluminum CANOPY TOPS

PARTS SPECIALS
4 burner DLX Travel Gourmet Oven range $184.95
4 cu. ft. Tedco 3-way fridge $359.95
Hydraulic jacks, set $189.95
Brophy jacks $ 98.95
Brophy jacks (used) $ 65.00
Wagon Master furnace (used) $ 52.95
10,000 BTU Hydro Flame Furnaces $104.95

— REPAIRS —
OPEN 9 a.m.-6 p.m. Mon.-Fri.
650 Burnside near Douglas
D-00287A
384-0213

DOMINION MOTORS
HOME OF
—LAYTON—HOLIDAIRE trailers
—GALAXIE
Campers and canopies
—KIT Campers
—CHINOOK Motor Homes

RENT
A CHINOOK
And Head South!

GOOD USED BUYS!
77 ITASCA 22 ft. Mini $18,995
74 BALBOA Motorhome $12,200
75 LIONEL 120 $1795
70—17' CITATIONETTE $2595
67—31' AIRSTREAM $8250
75—17' PROWLER, S.C. $4295
67 TRAVELAIRE 16' $1895

FRIJILOK automatic, safety latch for your fridge door, $3.95.

PARTS, ACCESSORIES REPAIRS

HOURS OPEN
MON. to SAT., 8 A.M. to 5 P.M.

1703 BLANSHARD ST.
(Across from Hudson's Bay parking lot), Victoria, B.C., 385-5012. Dealer Licence Number D-00448A

FENNELL'S
TRAILER SUPPLIES LTD.
Parts—Propane—Repairs
CANOPIES
2 styles of VAN-TOPS
Custom Building and Van Conversions
652-3941
6459 Patricia Bay Hwy.
OPEN 7 DAYS A WEEK

HAPPINESS is An RV From
COASTLINE
TRAILER CENTRE
1621 Island Hwy.
(In Colwood Across from Farmers Market)
478-0933
Dealers for Prowler, Travelaire, Travel-L-Mate, Jamboree, also RV parts and supplies. Open Mon. and Thurs. 10 a.m. to 9 p.m.; Tues., Wed., Fri., Sat. 10 a.m. to 6 p.m.; Sun 1 p.m. to 5 p.m. D28-172.

BOB'S
MOBILE HOMES LTD.
25 Crease 386-3623
DL 00414A

USED TRADES
'76 18' SKYLARK tandem $4850
'71 16' TRIPLE E, toilet $2995
'74 20½' SHASTA $4695

TRAVEL TRAILERS
5th WHEELS
MINI HOMES
PARTS—PROPANE
SERVICE

IT'S A BUYERS MARKET
22' Mini motor home, less than 15,000 miles, $11,900, 1973 Trillium, offers; 20' Argosy by Airstream, $5,900; Victoria Mobile Homes, DO1589A, 474-1201.

DUE TO ILLNESS SELLING 1976 Ford Supercab ¾-ton XLT Camper Special. Complete with 1971 9½' Four Star Camper. Sleeps 6. Offers on $9,500. 477-2442.

21' 1972 SCAMPER MOTOR Home, GMC 400, good condition. Inquire at 7B Inn City Trailer Park, 3430 Seymour Ave.

1973 VANGUARD FIBERGLASS camper, excellent condition, heater, icebox, stove, 8'6" with jacks, $1985. 656-5852.

CANADIAN 19' FLEURY, 25' LEOcraft Motorhomes, Jackson's, 974 Goldstream. D00044A.

12' TRAILER, 3-BURNER STOVE, fridge, furnace, new tires, sway bars and mirrors, 642-4186 after 6.

8' FIBERGLASS CANOPY, large windows, good condition, 477-4185.

1976 UNICORN CANOPY, SUITable for Toyota or Datsun long box, $300. 385-9633.

169 MOBILE HOMES and MOTOR HOMES

RELAX
And enjoy yourself at beautiful Lannon Creek in Saseenos. Homes on location for viewing and immediate occupancy. DI00832. Happy Valley Homes, 478-8303.

IT'S A BUYERS MARKET
Fine selection of used homes, examples, 12x56 2-bedroom, $11,900, 24x40 3-bedroom furnished and landscaped, $22,900, Victoria Mobile Homes, 474-1201, D01589A.

ROBINHOOD
SALES AND SERVICE INC.
New and Used Homes
Dealer for Manco
2714 Sooke Rd. 478-9517
Open 7 days a week. DL 00429A

IN LANGFORD
Brand new 1,150 square foot, 3-bedroom, 2 baths, 3-year lease on private property, $100 per month, Victoria Mobile Homes, 474-1201, D01589A.

NOSTALGIA
By appointment. Viewing of all 1978 models. Must be seen. DI00832. Happy Valley Homes, 478-8303.

WANTED, GOOD TRADES UP TO 12x60. Gordons Mobile Sales Ltd., Ladysmith. Phone 245-3946. DL00237A.

BEST PRICE! Nice home with carport, addition, fenced yard, on Victoria bus! $5500.
474-2154 Buy Right DL01927

14' WIDE
TRIANGLE HOMES (Victoria) Lt. D.L. 01668A 478-1774

NEAT PACIFIC SUNRISE OFFset double wide, in quiet adult park, near bus, stores. Jackson's, 974 Goldstream. DL0044A.

BEAUTIFUL DOUBLE WIDE!
Close to Victoria $17,500.
474-2154 Buy Right DL01927

12 BY 56 WITH A 7 BY 9 ADDItion. 2 bedrooms. For sale or rent with option to buy, 478-0253.

PRIME SIGHTS AVAILABLE
Your home or ours, Victoria Mobile Homes, 474-1201, D01589A.

169 MOBILE HOMES AND PARKS

Friendly Mobile Homes

BUYING OR SELLING?
For a sincere interest in your needs call:

1-1002 Goldstream Ave. Victoria
Vic. 474-1288 Mill Bay 743-5564
24 Hours DL01635A

TRY HERE
10x45, close in. Walk to stores and services.
12x48 2 bedrm — clean.
24x52 double wide — garden, private backyard.
14x70 2 bedrm, as new.
Friendly Mobile Homes, 474-1288—24 hrs. or Mill Bay 743-5564.
DL01635A .1-1002 Goldstream Ave.

SACRIFICE SALE
Was $23,000. NOW $17,500
24x40 DOUBLE WIDE, call Keith at 474-6434 or 478-0034.
ADMIRAL HOMES LTD.
2500 FLORENCE LAKE RD.
D-01343A

14' WIDE HOMES
GOLDSTREAM MOBILE HOMES LTD.
Modern Park Space
Available with all Sales
478-1751 2894 Jacklin Rd
DL01280A
NOW OPEN for your convenience
Mon.-Fri., 9 a.m.-5 p.m.
Sat. 9-5 Sun. 1-5

THIS IS IT!
A 12x68 2 bedrm home that has it all. Large ¼ acre lot that is a gardener's dream. Paved double driveway — fenced yard — just a little bit of heaven, as it's geared for outdoor living. Friendly Mobile Homes, 474-1288—24 hrs. or Mill Bay 743-5564. DL 01635A. 1-1002 Goldstream Ave.

1974 BENDIX MOBILE HOME, 12x68, 2 bedrooms, furnished, fridge and stove, drapes, patio, large lawn shed, landscaped, like new. School, store and beer parlour within short walking distance. Must be seen to be appreciated. 20 minutes from town in Goldstream Park. $18,700 or offers. 478-6088.

RENTING
Will not help you own this 12x66, 3 bedrm home but small monthly payments will. Financing arranged on approved credit. Friendly Mobile Homes, 474-1288—24 hrs. or Mill Bay 743-5564. DL 01635A. 1-1002 Goldstream Ave.

INDIVIDUAL
Styles for individual people. Contemporary, Modern, Colonial, Traditional and many more. All major appliances and furnishings to choose from. DI00832. Happy Valley Homes, 478-8303.

Buy Right Homes
New double wides and 14's
Used Homes over 60 new sites
Trans Canada and Spencer Rd.
(Hwy 1) Open daily till 6 P.M.
474-2154 (Langford) DL01927

BRENTWOOD
1975, 12x68, 3 bedrm. Just right for your needs. Good price too! Friendly Mobile Homes, 474-1288—24 hrs. or Mill Bay 743-5564. DL 01635A. 1-1002 Goldstream Ave.

5 MINUTES
From City — Lovely 2 bedrm single wide with large addition. Friendly Mobile Homes, 474-1288—24 hrs. or Mill Bay 743-5564. DL 01635A. 1-1002 Goldstream Ave.

CLOSE IN
2 bedrm 12x60, nicely setup in adult park near lake. Must be seen to be appreciated. Friendly Mobile Homes, 474-1288 — 24 hrs. or Mill Bay 743-5564. DL 01635A. 1-1002 Goldstream Ave.

SAVE
LOOK 24x40, 3 bedrm, double wide. Close in Langford. $14,900. Friendly Mobile Homes, 474-1288—24 hrs. or Mill Bay 743-5564. DL 01635A. 1-1002 Goldstream Ave.

181 TOURIST ACCOMMODATION

FOR RENT, PALM SPRINGS luxury country club condominium, 3 bdrms.; golf, tennis, swimming. Phone (707) 762-0067, 48 Jacinto, Novato, Calif. 94947.

190 ROOM and BOARD

APPLICATIONS ARE BEING taken for room and board for retired people near Sidney. Must be an abstainer and be able to walk. Please call 656-6539 for appointment.

SMALL ROOM FOR TIDY CO-operatively minded person. Share kitchen. Fernwood Rd. (House may be sold next year.) 383-6629.

ROOM AND BOARD FOR MEN, colored TV, laundry, also self-contained housekeeping rooms for rent. Esquimalt area. 382-4028.

193 ROOMS TO RENT

ONE-BEDROOM, SEA VIEW, self-contained, close to shopping and stores, part of duplex, elderly preferred. No pets. 9628 Second St. Sidney.

AVAILABLE DEC. 1ST, 1 SLEEPing room, $91.80 includes heat, cable and water, walking distance to town. Sorry, no children or pets. Please call 386-9573.

FULLY FURNISHED ROOM TO rent for male in the Royal Oak area. Call 479-2445. $110 per month.

COMFORTABLE ROOM FOR rent, very quiet home near Naden. 383-2785.

CLEAN FURNISHED ROOM, TV, share kitchen, bath and laundry facilities, phone 385-8198.

SLEEPING ROOMS FOR RENT, $42 a week. Douglas Hotel, 383-4157.

NICE LARGE ROOM, FRIDGE, hotplate, homey atmosphere, near Woolco, $110. 386-6283, after 5.

FURNISHED ROOM TO RENT, quiet home, older person preferred, $90. 386-8686.

FURNISHED ROOMS, STARTING at $35 per week 385-5380, 825 Burdette.

1 BEDROOM TO RENT, $125, utilities included. Phone after 5:30. 385-4039.

MALE OR FEMALE, MID 20'S, rent a room, $150, 384-5987 after 5.

197 HOUSEKEEPING ROOMS TO RENT

FAIRFIELD LARGE HOUSEkeeping room, semi-furnished with kitchenette. Available now, $150. 383-8529.

HOUSEKEEPING ROOM, FURnished, share bath, on University bus route, utilities included, $110, 598-2186 after 4.

LARGE BRIGHT ROOM, CARpet, cablevision, cooking facilities. Suitable for 1 working person. 383-4082.

JAMES BAY, NEAR SHOPS, BUS. Walking distance park. $92. Suit business women or retired lady. 595-6588.

CARBERRY GARDENS, FORT-Pemberton area. Suitable student or working person, $85 and $116. 592-2265.

CLEAN FURNISHED ROOM, close to town, with kitchenette. Working man or student only. $80. 652-1374.

HOUSEKEEPING SUITE, SHARE bath, single girl. Fairfield area. 383-9627.

CLOSE TO TOWN, EVERYTHING included. Call 386-1027 Monday-Friday between 6-8 p.m.

LARGE HOUSEKEEPING UNIT, in older character building, $155, 388-7605.

COMFORTABLE ROOMS FOR working men, $90-$100. 1409 Camosun. 382-8375.

CADBORO BAY FURNISHED room, kitchen privileges, run of the house. 477-4180.

CLEAN, OWN KITCHEN WITH sink. Sober gentleman. 1007 Johnson.

NEAR FORT AND COOK, STOVE, fridge, sink, furnished, cablevision, 384-5920.

$85 OR $105. FAIRFIELD. WALL to wall carpeting, main floor, lovely for lady. 479-4353.

FURNISHED ROOM IN QUIET building near Vic High, $85, 383-0603.

COMFORTABLE HOUSEKEEPing room, fridge, stove, sink. Downtown. 385-3284, 479-8771.

FAIRFIELD AREA WITHIN walking distance of stores, bank, laundry, bus. Fireplace. 385-8206.

197 HOUSEKEEPING ROOMS TO RENT

SPACIOUS COMFORTABLE housekeeping room, fully furnished with parking, laundry facilities and utilities included. ½ block from bus, quiet neighborhood. Apply at 228 Edward or phone 478-0915.

ROOM CO-OP HOUSE, OAK BAY, warm, friendly people, non-smoking, health food oriented. Rent, $75, utilities, $5. Food about $30 monthly. 598-1760.

200 APARTMENTS TO RENT UNFURNISHED

SEASPRAY PROPERTIES LTD./REALTORS
1911 QUADRA
386-3124
"THE APARTMENT SPECIALISTS"
386-3124
ANYTIME
or
after 5 p.m. call
JOHN SPEERS
385-7561
KIM GILES
385-8310

INVERNESS MANOR
960 INVERNESS
(OFF CLOVERDALE NEAR QUADRA)
Now Open—Enjoy the living of a new apt., one or two bedrooms located in QUIET residential surroundings yet close to bus and stores, complete with deluxe appliances, drapes, wall-to-wall, with some suites featuring a large bubble window in the dining room. Children welcome. Rents from $195.

SOMERSET PLACE
1180 FORT ST.
(NEAR LINDEN)
Now Open — Our top floor suites are unique with high vaulted ceiling providing additional natural light. This new building is on the bus route, close to schools and corner stores yet you can walk to town with ease. Come and see these one or two-bedroom suites.

WYCHBURY MANOR
1037 WYCHBURY AVENUE
New deluxe 1 and 2-bedroom suites. This building is situated on a quiet street, just off the South end of Lampson St. For added convenience, the 2-bedroom suites have LARGE fridges and bathroom right off the master bedroom. School half a block away and a tennis court across the street. Children welcome.

PANDAL PLACE
1368 PANDORA AVENUE
There are only three 2-bedrooms left in this well-located building, which is close to schools, bus routes, stores, parks and minutes away from downtown.

QUADRA TERRACE
902 CALEDONIA
DELUXE BACH. SUITE
Available Dec. 1
Heating, hot water and parking are included in rent. Building features an elevator, sauna and is in walking distance to City Centre.

DONEGAL APTS.
2533 DOWLER PLACE
Family Apartment Block
1 and 2 bedrooms

JUST REDUCED
The location is close to all schools, shopping, bus and within walking distance to town. Comfortable suites with wall-to-wall carpeting, drapes, controlled entrance and elevator. Rents starting at $180.

1134 QUEENS
(NEAR COOK)
A new building, well laid out suites, with wall-to-wall carpets, deluxe appliances and large balconies. Schools within ½ block. The building features controlled entrance, laundry room and lots of parking space. Children welcome. Rents starting at $160 for 1 bedroom and $240 for two bedroom.

1025 KINGS RD.
KINGS AT FIFTH
Each. 1 bedroom. This new building has LARGE suites with wall-to-wall carpeting, good closet and elevator. Seconds away from stores and buses and is located on a quiet street.

1015 KINGS RD.
QUADRA AND KINGS
This new building has bachelor and one-bedroom suites available. Features include: Controlled entrance, fridge, stove, on bus route, close to stores.

1333 PANDORA
Unique entrance way. This well established building is close to town, on bus route. Good parking facilities. 1 Bedroom at $220.

Craig House
EXCEPTIONALLY SPACIOUS NEWLY DECORATED

TWO BEDROOMS
Top floor, lovely view of Olympic Mountains from balcony, huge walk-in closet off master bedroom, $258.

ONE BEDROOM
3rd floor, lovely westerly views of the sunset, mountains and golf course, $208.42.

3rd floor easterly view, $199.50.

Main floor, limited view, $190.

BACHELOR
Top floor, a very special kind of bachelor including a separate room 6'x7' you can use as a bedroom. It's unique, you'll love it. $180.

PARKING, CABLE, HEAT INCLUDED

Make Craig House your new home
YOU'LL FEEL WELCOME!

385-6375 658-5900
(If no answer, please call 389-6275, Pager 2510)

LARGE MODERN SUITES
Attractive 1 and 2-BR suites available in quality-built block. Children welcome. Contact resident manager re schedule of rents. Negotiable. Mr. Stuart 388-9893.
COMPLETE PROPERTY MANAGEMENT
(A Division of D. F. Hanley and Assoc.)

TERRACE GREEN
180 CROFT STREET
Opposite James Bay Square
Bachelor, 1-Br., 2-Br. Wall-to-wall throughout, colored appliances, cablevision, elevator, quiet building, close to Parliament. Opposite large mall. SPECIAL ATTENTION TO PENSIONERS. $175-$254. Phone manager, 383-5151, after 6. Mostly adult block.

BASEMENT SUITE. $225. WALL to wall carpeting, all utilities included, use of washer and dryer, quiet couple, phone after 3 p.m. 479-8192, 585 Tait Street.

MODERN 1 AND 2-BEDROOM, park-like setting includes parking, cablevision, controlled entrance, mature adults only, sorry no pets. 383-3239.

KAMEL POINT VILLAGE
2-bedroom apartments available December 1st. Mountain and sea views. Adults only, sorry no pets. 382-9507.

AVAILABLE, 1-BEDROOM suite, $166; bachelor suite, $153. Heat, cable included, quiet building. 479-5205.

COLWOOD-LANGFORD. 2 BEDrooms, fridge and stove, $215. 478-7990.

HERITAGE HOUSE. ONE-bedroom suite, $200 to $260. 101 Ontario St. 385-5767.

200 APARTMENTS TO RENT UNFURNISHED

BROWN BROS. on BLANSHARD
"People Helping People"

NOW RENTING
THE CHARLES DICKENS
243 Gorge Road East

SEE RES. MG. FOR A SPECIAL MOVE IN BONUS.

SMALL PETS CONSIDERED.

WALL TO WALL CARPETS.

PLEASANT PARKLIKE SURROUNDINGS.

OIL HOT WATER HEAT INCLUDED.

COVERED PARKING AVAILABLE.

ONE BEDROOM SUITES FROM $203.

TWO BEDROOMS FROM $265.

OPEN DAILY FOR VIEWING, PLEASE CALL 388-6448, or

BROWN BROS. AGENCIES LTD.
385-8771 (anytime).

BRENTWOOD TOWER
LOW RENT
NEW BUILDING
COUNTRY LIVING
BRENTWOOD TOWER Apts. has a few choice suites left for Adult tenants.

2-Bedrm. suite from $250.
1-Bedrm. suite from $205.
Heat, Parking, Cable inc.

Garden plots and bicycles for the active, Sauna and Swirl pool for the others.

Open for viewing everyday. 1236 Verdier Ave. at West Saanich Rd., Brentwood.

Res. Mgr. 652-3437
Westgate Realty 388-9941

NORTH HILL
Two 1-bedrooms, available. Resident manager, 386-7325.

CAPTAIN'S WALK
1357 Esquimalt Road
Children Welcome
One and two-bedrooms from $195. 2 minutes to Naden, 3 minutes to Dockyard. Excellent bus service door, walking distance to schools, churches, recreation and shopping. Please phone resident manager. 385-0701.

OCEAN AND MOUNTAIN VIEWS
Walking distance to town, 1 and 2 bedrooms. From $180. Available Nov. 1. Includes heat, cable, drapes, wall-to-wall carpet. Sorry, no children or pets. Please call 386-9654.

THE SENTINEL
For that better apartment phone 385-1249. 1- and 2-bedroom suites available in Esquimalt.

QUIET LOCATION IN JAMES Bay. 1-bedroom, $190, available now. Southerly exposure, includes, heat, hot water, parking, wall-to-wall, drapes, fridge and stove. Security controlled, laundry facilities available, mature adults only, no pets, references, phone 385-8081 between 9 and 5.

MADRONA MANOR
1955 Ashgrove St.
The Jubilee Hospital Area. 1 bedroom apartment, hardwood floors, no pets. Phone 595-5583.

CHARACTER SUITE IN OLDER home, one bedroom, partly furnished, all utilities included. $175. Single girl preferred. 598-8792 after 6.

2-BEDROOM NEWLY-BUILT basement suite, wall-to-wall, heat, light, water included, centrally located, 5½ miles from University, $164. Victoria Press, Box 573.

OAK BAY AREA
Beach Drive, luxurious one-bedroom suite, seaview, available January 1, 598-4839 between 8-9 a.m. or between 12-3 p.m.

LARGE BEDSITTING ROOM, kitchen, bathroom, on level, quiet house. Heat, hot water included, no pets. On Richmond, $150. Dec. 1, 592-6811.

BEAUTIFUL ONE-BEDROOM basement suite in private home in Vic West, available December 1, $165 including utilities, 385-5170.

LANGFORD LAKE AREA 3 BEDroom suite, prefer couple with one or two children. No pets. $225. 478-1721 between 9-5.

3-BEDROOM SUITE, IN OLDER home, wall-to-wall carpets, fridge, stove, heat, included, $275, available December 1, 385-8435.

JAMES BAY, ONE BEDROOM, new renovation, wall-to-wall carpet, partially furnished. all utilities, $240, 384-5948.

Sooke 1 Month Free
one bedroom apartment, 642-5426.

LARGE SPACIOUS 1-BEDROOM apartments, available immediately and Dec. 1st; children welcome. 384-5320.

1-BEDROOM APARTMENT, 12 floor, Orchard House, swimming pool, sauna and whirlpool. Phone 386-3877, evenings 385-8011.

SIDNEY, DEC. 1, 2 BEDROOM ste. rge, frdg, across elem. school, 1 child O.K. $210 per mon. 656-4000, 656-2427.

WATERFRONT MODERN apartment. One and two bedroom. Reasonable rent, utilities included. 383-8859, 592-7678.

ONE BEDROOM APARTMENT, $172, includes heat and cable, no children or pets, December 1st. 384-7924, 384-2772.

3150 JUTLAND
Cosy bachelor 1-bedroom, $150 up. 382-0088, 388-6652.

DUNSMUIR ROYALE APTS., 801 Esquimalt Rd., 1 bachelor, $175. Dec. 1, 386-3751.

COMFORTABLE 3-ROOM SUITE, Vic West, on bus, $148, suit older person. 477-5796.

SHELDON COURTS
Large, modern 2-bedroom suite, Fort and Belcher. Phone 592-1492.

200 APARTMENTS TO RENT UNFURNISHED

GARDEN CITY PROPERTY MANAGEMENT LTD.

DELUXE FAIRFIELD
Spacious 2-bedroom condo. 2 baths, 6 appliances, Ocean Vista, $390. 141 Bushby, 388-5194, 477-5472.

New 3-bedroom, 2 bathrooms duplex by Saxe Point, Esquimalt. Fireplace, appliances. available immediately, $395.

791 PANDORA
Just like new bachelor 1 and 2 bedrooms, downtown. All new carpets, newly painted. Available Nov. 1. 386-1946 between 8-10 a.m., 4-5:30 p.m.

611 ADMIRALS RD.
1 and 2 bedroom suites for rent, $188 up. All new carpets, newly painted, new drapes, close to all amenities. 382-6512.

742 LAMPSON-ESQUIMALT
Rent reasonable. 2 bedrm. suite in modern apartment. Swimming pool. 384-3686 caretaker. 7-9 p.m.

1226 JOHNSON
Modern new 1 and 2 bedrm suites. Centrally located. Children and small pets welcome. 384-0132.

1460 TAUNTON
Bachelor suites in older home. Rents reasonable.

920 HILLSIDE
Immaculate cozy 1 bedroom. Centrally located. $189. 383-1447, 388-5194.

Colwood, nice, 3-bedroom townhouse. $325.

GLANFORD
Comfortable 3-bedrm. townhouse, fireplace, 2 baths, children and

Ste. 202-920 Hillside, 388-5194

BRENTWOOD VILLA
Apartments
WEST SAANICH ROAD AT WALLACE DRIVE
NOW RENTING
33 SUITE COMPLEX
JUST A FEW SUITES REMAINING
ONE Bedroom from $195
TWO Bedroom from $240
Pleasant country setting in the heart of BRENTWOOD VILLAGE. Acres of PARKLAND surround this most attractive complex. FULL SHOPPING facilities within one block radius. To view call Victoria Realty Ltd. 386-3585.

HYBURY HOUSE
3868 SHELBOURNE ST.
1 and 2 - bedroom available. Includes swimming pool, sauna, jacuzzi, billiard and free heat. 477-9601.

ORCHARD HOUSE
647 Michigan
1-bedroom and studio suites, wall to wall, appliances, pools, saunas, workshop, 23 floors of well managed property. Adult oriented. Excellent investment for those wishing to buy to rent, with very few vacancies at any time.
Finance to 90%. Mortgage rates 10%.
1 Br's from $28,000. Studios from $26,100.
Phone Sales and Property Manager 382-4650.

ONE MONTH
FREE RENT
Beacon Hill Park area or James Bay area 2-bedroom and bachelor suites available from $160-$225 monthly. Adults, no pets. 592-9516.

Near Downtown
HARTNELL HOUSE
1204 Yates
Controlled entrance, elevator, near bus, includes parking, studio bachelor suites. From $177.50 monthly. 383-0742 or 386-2812.

BRAND NEW
Two bdrm. Sooke Townhouses for rent. Children welcome. $225 P.M. Phone Caretaker, 642-3249 or British American Realty Ltd., 385-1431.

BEAUTIFUL NEW 1-BEDROOM apartment — ½ of townhouse, fireplace, appliances, washer, dryer, garborator, dishwasher. Walking distance to Parliament Buildings, available now. $275 a month. Call 385-4824 after 6 p.m.

SWIFTSURE APARTMENTS
540 RITHET STREET
Close to beach, park and shopping, 2-bedroom suite, wall-to-wall carpet, $250. Bachelor $150. Mature adults, no pets. Phone 384-2276 to view.

BAY-COOK ST. MODERN, charming, clean, spacious bachelor suite with Murphy bed, fridge, stove, heat, water, parking included; quiet single person, $160. 382-5240.

MCKENZIE WOOD
1 and 2 bedroom deluxe apts., some available now, some available Dec. 1, $207-$280. Security plus privacy. Dickie Agencies Ltd. 382-4312, eves. 477-4662.

1 BEDROOM. AVAILABLE NOW. Extremely quiet and clean block. Controlled entrance. Close to shopping centre, bus stop, senior citizen centre. Adults only. No pets. 382-2221.

BAYWOOD ARMS APTS., 350 Belmont Rd., Belmont Park, in Colwood. 1 and 2-bedroom apartments for rent, $195 and $245. Free cablevision, children and pets welcome. 478-5119.

CLEAN ONE-BEDROOM APARTment, $165. 1322 Broad Street. Not suitable for children or pets. 386-3928.

COLUMBIA APTS., 850 ADMIrals Road — large 1-bedroom available December 1st. 382-5811, 388-7651.

2-BEDROOM, ESQUIMALT, newly painted, available now or December 1st. 479-7288, 386-0783, $235 per month.

IN LANGFORD, 1-BEDROOM suite, $160, adults only, no pets. Apply Apt. 1, 2771 Jacklin Road. Available Dec. 1st.

1019 ROCKLAND AVE. 1 BEDroom, $180. 2 bedroom, $250, walking distance to downtown. Phone after 12 noon, 388-4787.

ROCKLAND AREA
Character bach. apart. with fireplace, $170. December 1st. Phone Alex, 598-2271, 385-5756.

TWO 2 BEDROOM APARTMENTS for rent. $169.25 and $162.50. Phone after 4 p.m. 385-4101.

AVAILABLE JAMES BAY OCEAN view. 1-bedroom, $238, also bachelor, $175. Phone 384-2709.

2-BEDROOM, GROUND LEVEL suite, utilities paid, no pets, $150. 386-2562.

9TH FLOOR BACHELOR SUITE in Highrise with all amenities, $190. 385-6928.

WATERFRONT DALLAS ROAD, one bedroom from $175, bachelors from $150. 383-5498.

FAIRFIELD, CLOSE IN, CHARacter 1-bedroom apt., heated, $175. Adults. December 1st. 382-2872.

1-BEDROOM SUITE, $155. 1160 Richarson St. For responsible people. 477-5066.

LARGE 1-BEDROOM CHARACter in older house, Quadra and Bay. 385-3602, 382-7325.

HERITAGE HOUSE
1-BEDROOM, $200 A MONTH, 595-7478.

200 APARTMENTS TO RENT UNFURNISHED

ORANGEWOOD MANOR 4026 Quadra St.

New Building
Situated in a natural treed setting, yet conveniently located on direct business and close to major shopping.

Featuring
—Large workshop with workbenches, table saws and lockers.
—Pool and sauna.
—Roof garden with lounging area.

In understanding of your moving day blues — ask about our Consideration Clause. 2 bedrooms from $270. Sorry, no pets.
Rental Office: 479-3223

Orangewood Manor
(CONCORD)

1002 PANDORA
Brand new and centrally located building, 5 blocks from city centre, with bright suites and large balconies, deluxe kitchens, drapes, w-w, double glazed windows, controlled entrance. Just a few choice 1-bedroom suites available from $210 a month. Underground parking. For information call Mr. Tremblay, 384-6436.

CAPSTAN COURT
A newer building centrally located in Esquimalt. Large suites with balconies, wall-to-wall drapes, controlled entrance, etc.
1 bedroom from — $194
See Our Manager
Mr. MacCallen
Phone 386-0083

ELLERY MANOR
855 ELLERY ST.
CHILDREN WELCOME
We feature larger suites to suit your family needs. Close to everything in Esquimalt. Courteous management.
Now available, a few choice 1, 2 and 3-bedroom suites.
1 Bedroom from — $200
2 Bedroom from — $248
Mr. and Mrs. Perkins
Phone 382-2942

McKENZIE MANOR
featuring very spacious suites with extra large kitchens. Sauna and separate billiards room. Two bedrooms from $225, 1 bedroom from $190.
MRS. HENDERSON 479-6486

AMBLEWOOD DEVELOPMENTS

WINDSOR COURT
252,254, 258 Gorge Rd. E.
Large comfortable suites in adult apartment complex. These spacious units include heat.
For your enjoyment and recreation we offer 50-ft. heated indoor pool, swirl pool, saunas, squash court, tennis court and universal gym.
1 bedroom suites $215-$230
2 bedroom suites $270-$300
Sorry
No Children or Pets
Please Call
Resident Managers
Mr. and Mrs. Hand 383-5059
Mr. and Mrs. Noad 383-0509
Mr. and Mrs. Anderson 384-1855
Office Mon. to Fri. 9-5
388-4555
McArthur Park Estates

NOW RENTING
The Princess Pembroke
1020 Pembroke St.
1 Bedrm. $195-$220
One 2 Bedrm. at $270
Close to stores and bus, within walking distance to town. Children welcome. No pets. Please Call Mr. Jim Brant, 382-9454.
Senior Citizens interested in rental assistance please see Mr. Brant, resident manager concerning SAFER PROGRAMME.
CHATEAU ROCKLAND APTS. LTD.

QUIET WATERFRONT
REASONABLE RENTS
1 AND 2-BEDROOM
Rent includes heat, cablevision, indoor pool and best of all PEACE AND QUIET. Please call resident manager at 385-4022 for details and appointment to view. If no answer call 382-3721.

HILLSIDE & CEDAR HILL
$150.00 bachelor suite includes heat, cablevision and parking available Dec. 1.
JACK MEARS
OAK BAY REALTY LTD.
RENTAL DEPARTMENT
598-3321

1110 Queens
STUDIO SUITE $154
Bright, clean, quiet. Rent includes heat, cable, parking. Available now. Phone 382-8817.

CAMOSACK MANOR
1035 BELMONT AVE.
Large one bedroom apartment, available January 1st, 78. Unsurpassed views. Mature adults only. For appointment 598-7542.

CHAMBERLAIN WAK
1841 OAK BAY AVE.
Clean 1 year old block. Convenient to Oak Bay Rec. Centre. Good shopping, and transportatiuon. 1 bedroom from $220. Utilities extra.
SMALL PETS WELCOME
To view daily 9-5, 598-1120, evenings 598-8447.

BRENTWOOD BAY
PETS WELCOME
Cosy 1 bedroom ww, heat and cablevision included $175. Available Dec. 1st. 652-9997.

ASCOT HOUSE
1537 MORRISON ST.
By Oak Bay Junction, 2 bed. apt., drapes, elevator, large patios. See manager in suite 101.

FIVE 1 BEDROOM, PRICE range $188-$201 including heat and cablevision. No pets. For further information phone 382-2845, 1300 Yates St., No. 217.

1-BEDROOM APARTMENT available Dec. 1st, 1977; no children, no pets. $178. 478-3353, 974 Dunford Ave.

1-BEDROOM BASEMENT SUITE for rent, $175 includes utilities. 384-7448.

4-PLEX, ESQUIMALT ROAD, three 1-bedroom suites, $150 each. Dec. 1st. 477-8929.

1-BEDROOM BASEMENT SUITE, separate entrance. $175. 386-0134 after 5.

ESQUIMALT, 2-BEDROOM suite, heat supplied, $195. Phone 388-5736.

200 APARTMENTS TO RENT UNFURNISHED

BROWN BROS. on BLANSHARD
"People Helping People"

FIRST CHOICE IN APARTMENT RENTALS

ELLERY APTS.
837 Ellery Street
Luxurious wall-to-wall carpets blend with the extra large suites to make this your best apartment dollar value. One-bedroom suites from $175.00, two bedrooms $225.00. Children welcome. Please call resident manager 386-0045.

CAMBELLA VILLA
229 Ontario Street
3 bedrooms with master ensuite, wall to wall carpeting throughout, stove and fridge in a very spacious kitchen. Large living room, plus family room. Covered parking. Priced to rent from $380.00.

VILLAGE OAKS
(2125 Oak Bay Avenue)
For those who appreciate fine quality. 1300-1400 square feet of luxury living. Priced from $425. Sorry no children or pets.

THORNWOOD MANOR
(1028 Inverness Avenue)
New, bright, clean 1-bedroom suites, priced to rent from $195. Convenient location, close to transportation.

REDWOOD PARK APTS.
155, 157 Gorge Road, East
Make the right move this fall by moving into the warmth of wall-to-wall comfort featuring:
Covered parking
Pool
Saunda
Recreation Area
One-bedroom from $210.00, two-bedroom from $285.00. Please call 382-6407 or 383-6735.

MANCHESTER COURT
365 Manchester Road
Deluxe suites, quality appliances, dishwashers included in two-bedroom suites. Priced to rent from $275.00 for two bedrooms, $215.00 for one bedroom. Please call resident manager 386-3615.

For further information call:
BROWN BROS. on BLANSHARD
385-8771 (anytime)

STOP
Looking for a new, clean building with the best rates in town? Compare us! Five minutes from town on bus route. Children welcome. Included in rent is your parking, water, and most importantly heat (saving you approx. $20.00 per mo.). Also, ask about our lease plan.
VIEW TODAY
NEED A RIDE?
We can pick you up to view.
Craigflower House
Call 384-0249, 477-0176
477-8646
TOD HACKETT
Construction Ltd.

LIKE NEW CHARACTER
MUST BE SEEN
611 ADMIRALS
Rents reasonable. 1 and 2 bedroom suites. Children and small pets welcome. Garden City Property Management Ltd. 382-6512, 388-5194.

CHARACTER
Charming, one-bedroom, very close to town on Burnside. Wall-to-wall, stove, fridge, etc. Available Dec. 1st. $170.00.
BOB ELLIS
477-0616
Northern Pacific Realty Ltd.
479-1687

$275.00—Esquimalt, 3-brm. condo, stove, fridge, parking. No pets. avail. now.

$165.14—Cook—Pandora. 1-Brm. stove, fridge, heat, water, cable, inc. avail. Dec. 1st.

$450.00—Beacon Hill. New 2-brm. Condo., stove, fridge, 1½ baths, washer, dryer. Avail. Dec. 1st.

PEMBERTON HOLMES LTD.
384-8124
1000 Government St.

ONE MONTH'S FREE RENT!!!
New building — 1 bdrm. suites, $200. Close to everything. 909 Market. Call Mgr. Mrs. Kenny at 383-9139 or Western Homes Ltd. Avail. NOW. Western Homes Ltd. 388-6314.

Lord Stanley Manor
1350 Stanley Ave.
Between Fort and Pandora
Bachelor and 1-bedroom suites. For appointment call 595-4128.

SUITES FOR RENT — WALL-TO-wall, drapes, heat, cable, controlled entrance, elevator and sea-view; bachelor, top floor, $154.40; 1-bedroom, $195. Esquimalt. 383-5639.

HIGH QUADRA: SPACIOUS, cute bachelor suite with fireplace in an old fine mansion, park-like surroundings; quiet working lady. $190. 382-5240.

ESQUIMALT. 1 AND 2 BEDrooms available immediately, heat, hot water, cable, carpets, balcony, controlled entrances, children welcome. No pets. 382-8018.

ESQUIMALT NEAR NADEN, 3 bedroom, 1 bedroom apartments, good view, hand Yarrow. Children and small pet welcome. 385-4832 or 384-8551.

TWO 1-BEDROOM SUITES FOR quiet mature person, close to town, $182 to $185. 382-5888.

ONE BEDROOM APARTMENT, $135. Phone H and H Clean-up, 385-9669.

NEW BUILDING, 1 AND 2-BEDroom controlled entrance, etc. 384-4849.

1-BEDROOM SUITE, $151. 639 Constance St. 383-5179.

TUMBLEWEEDS

FUNKY WINKERBEAN

200 APARTMENTS TO RENT UNFURNISHED

York Manor
JAMES BAY

NEWLY DECORATED JUST FOR YOU!

ONE BEDROOM
3rd floor, northeast corner suite, with balcony, $200.

3rd floor, nice westerly views, with balcony, $200.

2nd floor, nice westerly outlook, with balcony, $194.

2nd floor, limited view, with balcony, $192.

PARKING, CABLE, HEAT INCLUDED also swirlpool

ADULTS ONLY
Excellent location just 2 blocks from the sea. "Parliament Mews" and "James Bay Square"

Make York Manor your new home YOU'LL FEEL WELCOME!

382-2001 658-5900
(If no answer, please call 388-6275, Pager 2510)

Attractive Suites

1. NEW 12-SUITE BLOCK, 1 and 2 BR units available at reasonable rates. Contact Mrs. Newton 388-9775.
2. ATTRACTIVE MODERN APARTMENT. Large 3 BR suites. Children welcome. Phone Mrs. Swanbeck, 383-6995.
3. FORT STREET — SET BACK OFF STREET — 1 BR suites with rents from $180. Contact Mr. Smith at 595-5827.
4. TWO-BEDROOM APARTMENT — Heat supplied. Washer and dryer in suite. $250 per mo. Contact Mrs. Oakley at 477-7284.

COMPLETE PROPERTY MANAGEMENT
(A Division of D. F. Hanley and Assoc.)

PARENTS SEE THIS

TIRED OF PAYING HIGH RENT?
Looking for accommodation in an excellent area? We have some good news for you!
CALL 477-0176 or 477-8646
TOD HACKETT
Construction Ltd.

PARK LOCATION

—1 bedroom from $175
—2 bedrooms from $240
—new building
—large bright suites with drapes
—we pay half tenants hydro
—sorry no children or pets
PLEASE CALL
RESIDENT MANAGER 383-8251
OR ASSISTANT 382-4770

DOWNTOWN

—Two 1 bdrm suites, $200 to $215
—new building, unique design
—carpets and drapes
—Underground parking
—close to everything
—children welcome

THE CLARIDGE
815 RUPERT TERRACE
477-3065 or 477-7872

ON THE OCEAN
DUNSMUIR HOUSE
831 Dunsmuir Rd.
Specializing in:
QUIET REFINED TENANTS
Adults only
Harbour view
spacious suites
1 penthouse just avail.
1 br. and one 2 br. suites avail.
Res. Man., 388-4943, 385-7918, 652-1970

HILLSIDE AREA
Between Cook-Quadra
Available Dec. 1st, a lovely 1-bedroom suite, renting for $180 per month. For further details call 386-0112, Adults only, no pets.

PANORAMIC VIEW OF OLYMPIC Mountains and Juan de Fuca Strait. Beautiful large two bedroom condominium, 3 appliance kitchen, 1½ baths, plush wall-to-wall throughout, storage, security, underground parking, smoke detector. Handy location, mother and child welcome. Bargain $295. Available December 1. 478-7908 evenings.

UPPER FORT ST. AREA
AVAILABLE ON DEC. 1ST, A VERY NICE 1-BEDROOM SUITE, LOCATED IN A VERY QUIET BUILDING, RENTING FOR $181 PER MONTH. PLEASE CALL 595-8177. ADULTS ONLY. NO PETS.

BEACON HILL PARK
1-bedroom suite, dinette and decorative fireplace, stove, fridge, water, heat and cablevision included, suit retired couple. $195. Avail. December 1st. 383-2253. 656-6148, 642-5315.

BRIGHT VERY CLEAN ONE bedroom apartment. Stove, fridge, cable, wall-to-wall, drapes, balcony, parking, controlled entrance, on bus route. Burnside-Mayfair area. $189. 388-7851 or 385-5511.

LANGFORD—
3 BEDRM. SUITE
in Garden Apt. Children's Play Area. $275. British American Realty 388-5464 pager 708.

4 BEDROOM, ENSUITE BATH, (deluxe unit), 1350 sq. ft., 388-7557, 474-2476. Bitterman, Capital City Realty, (or will sell, low down payment, $40,000).

AVAILABLE DECEMBER 1ST., 2-bedroom suite $242.89, in well-kept building, nice area, close to stores, etc. Off-street parking.
Montreal Trust 386-2111.

BRIGHT, SPACIOUS, JAMES Bay, ocean view, new, small block, 2 beds, 1½ baths, 5 appliances, abundant storage. Lease $365. 385-9280.

AVAILABLE IMMEDIATELY — 2-bedroom apartment, Spencer Castle, fully equipped for one year.
Montreal Trust 386-2111.

SMALL QUIET BUILDING, Jubilee area. Bachelor suite for immediate occupancy. Rent $145.56 monthly. R. Salter 386-2111

2-BEDROOM APARTMENT, 2 years old, fridge and stove. Quiet building. Children welcome. $350 per month. 658-5100.

SIDNEY, 1 BACHELOR AND 1-bedroom apartment, no children or pets, mature adults. Phone 656-4250.

AVAILABLE IMMEDIATELY; 1-bedroom suite in large home. All utilities included. $315. 928 Old Esquimalt Rd. 477-2787.

AVAILABLE IMMEDIATELY, 1-bedroom corner suite, luxury highrise, pool, sauna, and swirl pool, phone 388-5386 or 592-6213.

3 BEDROOM BASEMENT SUITE, Colwood, fireplace, fridge, stove, washer, dryer. No pets. Phone 478-3873.

BACHELOR SUITE IN DUPLEX, 1006 Bay St.; all utilities included, $165 per month. 384-7525 days, 384-3348 evenings.

ONE-BEDROOM APARTMENT, $124 per month, near Naden, married couple. 383-9857.

BACHELOR COTTAGE, NEAR Shelbourne and Bay St., $150. Call 595-4948 after 5:30.

NEAR NADEN
Large 1 bedroom suite, $160. 479-2684.

SPACIOUS BACHELOR SUITE, Fernwood-Pandora area, $159. 479-5639.

200 APARTMENTS TO RENT UNFURNISHED

CHRISTMAS

It's just around the corner so don't waste your time. We have just the apartment or townhouse you are looking for. Our buildings are located throughout the city and here are a few of them. Phone or visit
F. W. STAPLES & ASSOCIATES
Suite 2—420 Niagara St.
388-4243

JAMES BAY APARTMENTS

Attractive bachelors and one BR suites, fully equipped with drapes, appliances and wall to wall carpets and a controlled entrance. The bachelors have a built-in foldaway bed so no longer do you have to look at your bed at all times. Don't miss these.

JAMES BAY TOWNHOUSES

One block from the oceanfront and 3 blocks from lovely Beacon Hill Park, yet only a few minutes from centre of town. Lovely 2 BR two storey townhouses fully equipped. You even have your own enclosed patio with shrubs. There are two models to choose from, so come visit our display suite.

1229 PANDORA

Near Cook
A brand new, unusually designed apt-building has just been opened. The suites, bachelors and one BR are far from the normal apartments. The builder should really win some type of an award for the basic design of the building and the most attractive floor plans and the colour co-ordination inside the suites themselves Only 7 blocks from the centre of the city and so close to all other necessary amenities. A must see building.

339 SIMCOE

St. — James Bay
Another brand new apartment building on a very quiet street only 2 blocks from the ocean and 2 blocks from the James Bay shopping mall. Large, bright bachelors and one BR suites with deluxe kitchens and large balconies. Some of the suites even have ocean views. Other features of this building are a live-in caretaker, elevator, controlled entrances, deluxe appliances, all drapes and quality wall to wall carpets plus underground parking.

1017 QUEENS

(Just below COOK)
There are only a few units left in this new elevator building so hurry. These large suites have all drapes, appliances and quality wall to wall carpets and also a real helpful live-in manager. Even the parking is included in the reasonable rent. You can't afford not to visit this Building.

WE are available at all times.
388-4243
Office hours:
Mon. & Tues. 9-5
Wed. to Friday 9-7
Sat. 11-5
Sun. 1-5
After hours phone:
Kris or Jack
383-8324
Laurie 595-2306
Frank 477-9177
Patti 388-4243

LUXURIOUS
THE WESTFIELD
1024 FAIRFIELD
Large (1100 sq. ft.) 2-br. suites from $315. These are truly luxurious suites. 382-6436.

FORT-PANDORA
Walking distance to town. Mature adults only. No pets or children please. 1 bedrooms from $190. 2 bedrooms from $260. 598-2394.

JUBILEE
1939 Lee Ave. behind Safeway near Hospital. 2-bedrom. $280. Available immediately. Sauna and whirlpool. 595-1210.

UPPER FORT AREA
Near Jubilee Hospital
INDOOR POOL
Available Dec. 1st, is a 1 bedroom suite renting for only $203 per month. For further details phone 595-0864. Adults only, no pets.

ESQUIMALT-ADMIRALS RD. LARGE ONE-BEDROOM SUITE. SEA VIEWS, COVERED PARKING, CABLE AND HEAT. NO PETS. DECEMBER 1ST. PHONE 385-3261.

NEAR CITY CENTRE, NEW building, adults only. Will pay local move plus half of first 2 months rent. Special services for senior citizens. Rent starts $215. 382-0652.

ESQUIMALT, NEAR NADEN. 1 child or small pet welcome. Heat included. Will pay local move, half of first 2 months rent. 1 and 2 bedrooms starting $190 per month. Phone 384-3985.

THE REMBRANDT
1475 PANDORA
Deluxe 1 bedroom suite, 1 block park, adjacent to stores, mature adults, manager 595-0859. $203.90.

$250. FAIRFIELD. LARGE 1-BEDroom deluxe suite, includes range, fridge, wall-to-wall and parking. 384-1454.

TWO BEDROOMS NEAR NADEN and Yarrows, private entrance, heat and hot water included, available December 1st, $235. 384-5115, 478-2570.

2-BEDROOM UPPER DUPLEX IN Tillicum area, $200 per month, utilities included; available immediately. 383-7217 between 5-7 p.m.

ONE BEDROOM, AVAILABLE immediately on Fort St., $180. 477-0544, 598-5367.

SOOKE AREA, NEW 1 BEDROOM apartment. 642-3426, 642-5730.

1-BEDROOM APARTMENT, 1260 Pembroke, $165. No pets, 383-0130.

AVAILABLE DEC. 1ST. 1-BEDroom, close-in. 595-2977, 385-9978.

200 APARTMENTS TO RENT UNFURNISHED

BROWN BROS. on BLANSHARD
"People Helping People"

FIRST CHOICE IN APARTMENT RENALS

BACHELOR SUITES
$159.04 — 3 Skyline Gorge, 2925 Qu'Appelle St.

$163.56 — 207 Greenleaves Apts., 2523 Wark Street, Dec. 1.

$135.00 — 520 Cook Street, Alisa Mansions, avail. immed.

$156.25 — 6 London Flats, 1321 Broad St.

TWO-BEDROOM SUITES
$250.00 — 101 Antrim Court, 2310 Quadra Street.

$275.00 — 402 Blackwood Manor, 2664 Blackwood Street.

$285.00-$215.00 — Redwood Park, 155, 157 Gorge Rd., E., pool, sauna.

$425.00-$465.00 — Village Oaks, 2125 Oak Bay Avenue. Nov. 1.

$275.00 — Manchester Court No. 102, 565 Manchester Street.

$300.00 — 207 Campus Court, 1641 McKenzie Ave. Nov. 1.

$275.00-$300.00 — Gordeau Apts., 129, 131, 135 Gorge Rd. E., Sauna, swirl pool, rec. room, pool.

$217.70 — 201 Oakmount Court 1341 Hillside Ave.

$244.00 — 408 Continental House, 464 Lampson St.

$300.00 —207 Campus Court. 1641 McKenzie Ave.

$191.02 — 112 Royal Commodore, 715 Vancouver St.

$325.00 — 114-1149 Rockland Ave., large patio, dishwasher, two full bathrooms, garburator, 960 sq. ft., avail. immed.

$475.00 — 321 Oakdale House, 3962 Cedar Hill Rd., grand new top floor; two balconies, two bathrooms, 1262 sq. ft., avail. immed.

$198.87 — 205 Regency Apts., 1975 Lee Ave.

$220.47 — 309 Wellington Manor, 1670 Fort St.

ONE-BEDROOM SUITES
$300.00 — 304 "Savoy," 777 B Blanshard Street, deluxe executive suite, downtown location.

$191.02 — 107 Skyline Gorge, 2925 Qu'Appelle Street.

$215.00-$225.00 — Redwood Park Apts., 155, 157 Gorge Rd. E., pool, sauna, rec. area.

$215.00-$220.00 — Manchester Court, 565 Manchester Street.

$177.14 — 101 Greenleaves Apts., 1523 Wark Street.

$184.48 — 208 Greenleaves Apts., 2523 Wark Street.

$181.18 — 26 Avon Court, 490 Vancouver Street, senior citizen preferred.

$212.31 — 404 Wellington Manor, 1570 Fort Street.

$175.00-190.00— Ellery Apts., 837 Ellery Street.

$192.06 — 306 Don Quadra Apts., 3244Qua dra Street.

$205.00 — 304 Thornwood Manor, 1028 Inverness Street.

$161.25 — 3 London Flats, 1321 Broad Street.

$186.25 — 403 Antrim Court, 2310 Quadra Street.

$195.00 — 209 Campus Court 1641 McKenzie Ave.

$190.00-$210.00 — Gordeau Apts., 129, 131, 135 Gorge Rd. E., pool, sauna, swirlpool, rec. room.

$204.17 — 401 Parkside Towers, 890 Academy Close.

$196.96 — 404 Sierra Villa, 547 Niagara St.

$170.86 — 208 Wellington Manor, 1670 Fort St.

$205.77 — 304 Woodridge Manor, 2230 Cadboro Bay Rd.

All rents are current.

For further information call: BROWN BROS. on BLANSHARD 365-8771 (anytime)

CLOVERDALE TOWNHOUSE COURT
991 CLOVERDALE

2-Bedroom 2 Storey From $250

HEAT—CABLE INCLUDED
1 BACHELOR $149
Close to stores, schools,
OPEN TO VIEW
12-7 P.M.
Contact Manager Ste. 101
PHONE 385-0814
Or 385-0991 Ans. Service

WALKING DISTANCE TO TOWN
—Older style apartment.
—1-bedroom suite. Rent $140.
—Bachelor suite. Rent $128.
To view call BEFORE 6:00 p.m. 384-5830

COMFORTABLE 1-BEDROOM suite — good location in Fairfield district — selective tenants. Rent $180.
To View Call 385-9876

PARK AVENUE APTS.
Charming 2-bedroom suite. Rent $210.17. Available Dec. 15.
To View Call 598-7979

DAYMER APTS.
2150 Cadboro Bay
1-bedroom suite. Rent $164.49
To View Call 598-7979

david burr ltd.
655 Fort St. 384-9336

REDUCED SPACIOUS

831 ELLERY
Bright 2 bedrm 950 sq. ft. $198 up. Children and small pets welcome. Garden City Property Management Ltd. 385-7486, 388-5194.

NICE 1-BEDROOM SUITES available Dec. 1st. Medium size $179, large size $190. Including heat, cablevision, parking, locker, electric fireplace, beams, wall-to-wall shag, drapes, plenty of closet space. Esquimalt; young child welcome, no pets. Resident manager, 385-8592.

VALMAR APARTMENTS
475 QUEBEC
Deluxe 1 bedroom suite, q block from inner harbor, mature adults, manager 384-3566. $179.50 a month.

COOK-HILLSIDE. AVAILABLE December 1st. 1-bedroom, $180. Quiet block, close to town, sorry no children or pets, please call 386-1797.

VIC WEST
Large 2 bedroom, available Jan. 1st, $240. Includes drapes, fridge, stove, carpet and cablevision. 478-0225, 384-684-6383.

1-BEDROOM APARTMENT FOR rent in quiet block within walking distance to downtown and bus. Call Mike Bailey, 478-9567 or 385-1853.

217.70 — 201 Oakmount Court, 1341 Hillside Ave., 2 bedrooms, heat included. To view call 384-1622 or 485-8771. Brown Bros on Blanshard.

2-BEDROOM IN OLDER HOUSE, $165, December 1st. No. 5, 2440 Quadra (near Bay). 382-7325, 385-3602.

NEW 1-BEDROOM BACHELOR suite, all utilities included, $185. Langford area. 474-1077.

200 APARTMENTS TO RENT UNFURNISHED

NEW Condominium Luxury LOW RENTS

Two Bedrooms
Covered Parking
$249
Mature Adults — No Pets
VILLA LISA
1116 QUEENS
Res. Manager
Suite 101
Phone 386-3646

Park Pacific

LORD HARLEY APTS.
3220 Quadra
Mayfair Area
AVAILABLE Dec. 1
2-Bedroom, 1½ Bath
from 910 sq. ft. $295.00
1-Bedroom $217.00
Swimming pool, sauna, Hobby room, Recreation room.
Mature Adults — Sorry No Pets
Call Mr. Salon, 386-3711

CHILDREN WELCOME ONE SMALL PET

One Month Free Rent
New building, 859 Carrie Street, Esquimalt. For further information please call Resident Manager, 382-8090 office 384-9793.

Western HOMES Ltd.

1037 CLOVERDALE AVE. 388-6314

OAK BAY AVE.
Luxurious and spacious one bedroom apartment in newer building. $233.27 per month. Avail. NOW

Harbour Towers

1 BEDROOM
Harbour view
Available Jan. 1

Phone 385-2405

APARTMENTS
One large and one smaller. Each has two bedrooms and two 4-piece bathrooms. Greet the new day from your own balcony and AH! that fresh air. Double glazed windows, luxury appointments throughout including full underground parking. All this and more. Located Rockland-Cook area. Rates $375 and $425 per month.
BOYD SADLER
382-2134 592-1929
FARMER INVESTMENTS & REALTY LTD.

WATERFRONT
Magnificent ocean front condominium homes in a country resort setting. Many amenities including private deepwater docking facility. A must see and very affordable at $175 to $365 per month. 1 month free rent (Years lease). Call
OCEAN VILLAGE
642-5254

VERMAY MANOR
843 Craigflower
One Month Free Rent
Quiet established near new block. 1 and 2-bedroom suites. Adults only, no pets. Sauna and, pool table, table tennis. On bus route. Close to shopping. For more information call Res. Manager, 383-4132; Office, 384-9793.

TOWNHOUSES
2 and 3 bedroom, close to shopping and schools, 1½ bathrooms, family room, cablevision, washer-dryer hook-up, includes stove, fridge, heat, hot water, and drapes, parking, spacious lawns, children welcome, no pets. $306.25-$372.25. 595-5313.

AVAILABLE NOW OR DEC. 1ST
1-bedroom apartment, very clean, on transportation and opposite shopping. Renting from $165 per month to $190. Very quiet building. Please call 382-0626. Adults only, no pets.

NEAR NADEN-YARROWS
Large 2-bedroom suite, cablevision, parking included, children welcome; also, furnished and heated bachelor; extra-large 3-bedroom overlooking golf course, cablevision and parking included. Children welcome. 384-7392.

GLENLAKE — HAPPY VALLEY
Modern 2-bedroom wall-to-wall, stove and fridge, close to schools and stores. Children welcome; sorry, no pets. 595-1247 or 474-1438.

AVAILABLE IMMEDIATELY
One and two-bedroom suites, Esquimalt, from $190. Children welcome. Phone 388-6474, between 9 and 4, Monday to Friday.

OVERLOOKING WEST BAY
Available now, 1-bedrooms, includes heat, cable, water. From $180. Sorry, no children or pets. Call 386-9826 between 12-8 p.m.

VICTORIAN APT.
2111 SPRING RD.
2-br. suite, $200; 1-br., $170. Parent with child welcome. Res. Mgr., 383-6989.

TWO AND THREE BEDROOM apartments, children welcome, from $230.29 -$265.63. Second floor, wall-to-wall carpets. Rent includes heat, hot water, cablevision, stove and fridge. No pets. 592-7869.

BACHELOR AND ONE AND TWO bedoom apartments, heat, cablevision, whirl pool, sauna and large laundry room, close to Yarrows and Naden, no pets, apply Apartment 202 - 1340 Sussex.

JAMES BAY. TWO 1-BEDROOMS, available Dec. 1st. $185 and $182.80. 385-4505.

COLWOOD-LANGFORD. LARGE 1-bedroom, $185. One child; no pets. 477-2548.

201 APARTMENTS TO RENT FURNISHED

2 BEDROOMS, SEPARATE ENtrance, self-contained. Available Dec. 1. 383-6024.

LARGE SELF-CONTAINED quiet bachelor in older character building, $166. 388-7605.

ONE BEDROOM ESQUIMALT, quiet, well controlled building. Adults only, no pets. $265. 384-8220.

COSY COTTAGE WITH FIREplace and carport, no pets, Malahat Bungalows. 478-3011.

EDGEWATER MOTEL, CLEAN, warm one-bedroom from $165 month. 478-4212.

SMALL ONE BEDROOM, $165 per month, suitable for bachelor, close to town. 592-9256.

BACHELOR SUITE FOR RENT, $135 per month, all utilities included, James Bay area. 385-5021.

201 APARTMENTS TO RENT FURNISHED

NEW
Near Downtown
Includes dishes, linen, color TV, radio, underground parking, elevator. Near bus, no steps, studio bachelor suite, $85 weekly or $250-$260 monthly. 1 bedroom suite, $325 per month. 2 bedroom suite, $405 per month. Hartnell House, 1204 Yates.
383-0742 or 386-2812

DE LUXE ACCOMMODATION. Furnished bachelor and 1-bedroom suites. Maid service, answering service. Indoor heated pool, cocktail lounge, saunas, coffee shop, dining room, laundry, colored cable TV. "No pets." Coachman Inn, 229 Gorge Rd. E. Phone 388-6611.

MAPLE LEAF INN
120 Gorge Rd. East, 388-9901. Furnished bachelor unit — complete kitchen, phone, color cablevision, sauna, laundromat, maid service weekly, no pets. Special rates for senior citizens and students. Rent by the week or month.

LOVELY ONE-BEDROOM suites, by week or month. Queen bed, colour cable TV, phone. Maid service weekly, view balcony, indoor heated pool, sauna and swirl pool, Laundromat and elevator, no pets, Oxford Castle Inn, 133 Gorge Rd. East. Phone 388-6431.

DELUXE 1-BEDROOM AND bachelor suites, fully furnished, including color TV, dishwasher, sauna, swirl pool and rec. room, maid service, queen or twin bed, separate balcony, by week or month, Ocean Manor, 2930 Washington. 388-7818.

WHY NOT LIVE DOWNTOWN AND BE WITHIN WALKING DISTANCE OF ALL CIVIC ACTIVITIES. STUDIO SUITE, $170. SUITABLE FOR MATURE ADULTS. KENT APARTMENTS, 1322 BLANCHARD AT JOHNSON. AVAILABLE IMMEDIATELY. 592-7536.

DE LUXE ACCOMMODATION. Furnished bachelor and 1-bedroom suites. Colored TV, dining room, laundry, indoor pool, hydro pool, saunas, lounge, maid service answering service. No pets. Canterbury Inn, 310 Gorge Road. Phone 382-2151.

BACHELOR APARTMENT, fully furnished, quiet, clean and comfortable, city center, $155 per month, includes heat, water and cablevision; senior citizen preferred, available immediately. 592-1789 after 6 p.m.

DELUXE SELF-CONTAINED rooms, double, queen size beds, kitchen, fully equipped with bath, shower. Low daily, weekly, monthly rates. Daffodil Inn, 680 Garbally, behind Firestone Store. 386-8351.

JUBILEE HOSPITAL AREA, ON bus route and across from Shopping. Fully furnished one-bedroom suite, includes linen, dishes, cutlery, heat, hot water, parking and cablevision. $230. Bachelor $210. Adults, no pets. 592-9516.

ESQUIMALT — CLOSE IN LOVELY 3½ RM (1 BEDROOM) view apt., with main furniture etc. w to w carpet, heat, hot water, cable, parking. (laundry avail), $195 Mature working couple. Dickie Agencies, 919 Fort, 382-4312.

GOLDSTREAM AREA. AVAILable Dec. 1, modern one-bedroom furnished suite, wall-to-wall, appliances, utilities included. Private entrance. Singles preferred. $200 per month. 478-0787.

CLEAN, FURNISHED BACHElor and 1-bedroom suite by week or month, kitchen, queen bed, colour, cable TV, phone, maid service, no pets. Friendship Inn, 39 Gorge Road East. 386-8335.

LARGE QUIET STUDIO SUITES with kitchens in one-mile circle, everything included except dishes, $185 single, or $195 double occupancy per month. 384-5122 or 592-2615.

$95 FAIRFIELD, CLOSE TO everything, character home, available now.
185 James Bay 1-bedroom, own bathroom, close to sea, shopping, Parliament Buildings. 384-1454.

SPACIOUS, MODERN 4½ RMS. (2 bdrms.), view of mts. and water, $214, includes w to w carpet, main furniture, heat, H. water, cable, parking. Dickie Agencies Ltd. 382-4312.

ONE-BEDROOM, BRIGHT, SPAcious ground floor suite. Living room with fireplace, near Parliament Buildings. Rent $220. 382-8585.

MICHELANGELO APARTMENTS 1158 Yates, $187.50. Studio—bachelor. Close to town. Everything supplied. Includes parking. 383-0742 or 386-2812.

DELUXE DUTCH CLEAN suites. Day, week or month. Color TV, phones, laundromat. Dutchman Inn. 2828 Rock Bay Ave. 386-7557.

DELUXE ACCOMMODATION. quiet surroundings, large space across Mayfair Shopping Centre, weekly from $63, monthly from $230. 388-7337.

VIEW ROYAL FURNISHED 1 bedroom cottage. $215. Also 2 bedrooms $240. Includes all utilities. Adults. 479-8112.

THUNDERBIRD MOTEL: ENtrance Beacon Hill Park, near downtown, reasonable off-season rates. 384-0632.

QUIET TWO-BEDROOM SUITE, clean completely furnished, no children or pets, $200. Utilities included. 477-1455.

1-BEDROOM AND KITCHENette, automatic, hot water heater, close to Quadra and Hillside, $145 monthly. 2716 Prior.

FIRST COME, FIRST SERVED Apartment rooms, kitchen, TV and weekly linen service, $240 plus tax or $8 per day. 385-3455.

FULLY FURNISHED ONE-bedroom apartment, private entrance, near Simpsons-Sears, 478-7014.

QUEEN VICTORIA INN, PARLIAment Building area, weekly and monthly rates. Indoor pool and sauna. Day or night. 386-1312.

AVAILABLE DECEMBER 15TH one bedroom suite fully furnished near buses, shopping centre, all utilities included. $200. 385-4231.

Sooke 1 Month Free
one bedroom apartment furnished, 642-5426.

COUNTRY LIVING. ONE-bedroom apartment, very private and clean. $200, utilities included, 656-6260.

FURNISHED 1-BEDROOM. HEAT and hydro included. $200 per month. 825 Burdette, 385-5380.

BRIGHT, WARM, 1-BEDROOM suite, utilities included, $175, non-smoker. 479-2238.

FURNISHED COSY PRIVATE bedsitting and bathroom suite. Richardson St. $160. 382-6949.

1-BEDROOM SUITE FOR RENT. Close to University. 721-3036.

202 APARTMENT FURNITURE TO RENT

STANDARD FURNITURE
Three Rooms from
$40 per month
Immediate Delivery
382-5111

MONTH TO MONTH
Piece or Group
CAMOSUN FURNITURE RENTAL
942 Fort St. 383-3655

203 APARTMENTS WANTED

QUIET PROFESSIONAL COUPLE urgently require small self-contained suite in quiet house. Rent up to $165. References. Please phone days 479-6906, evenings and weekends, 598-4095.

RESPONSIBLE BUSINESS woman with 2 daughters 10 and 7, wishes 2-bedroom apartment. James Bay area, December 1st. Will pay up to $250, utilities included. 598-1052 after 6.

2 SMALL DOGS, LOOKING FOR place to live with owner, good references. 382-1970.

YOUNG COUPLE SEEK LARGE 1 bedroom suite or small house, close in. Phone 383-7037.

JOURNALIST REQUIRES 1-BEDroom suite in character home. 592-6635.

204 SHARED ACCOMMODATIONS

TWO PEOPLE WANTED, MALE or female, to share our 4-bedroom house. Fully furnished, 2 fireplaces, country setting, close to University. Phone Ray or Ian, 477-7484, 5 to 6 p.m.

TOWNHOUSE TO SHARE WITH male. Quadra - Cloverdale. Negotiable. 382-7748.

204 SHARED ACCOMMODATIONS

GIRL, PREFERABLY STUDENT, wanted to share 2-bedroom partly furnished basement suite on McKenzie Ave. $100 including utilities; available Dec. 1st. 477-7507.

FREE COZY FURNISHED ROOM with kitchen priviledges in Christian home to lady who would be company to a young 81-year-old gramma. 652-2500.

MALE, LATE 20's, OWNER OF house, Gianford area, will share with compatible guy starting Jan. 1, $200, split utilities. 479-8351 evenings.

THIRD WORKING PERSON TO share large older 4-bedroom house, female preferred, rent $108. Share utilities, 595-0724, 652-1591.

PERSON WANTED TO SHARE 3-bedroom condominium, $135 monthly. Phone 478-2480 or 385-6585.

WANTED NOW OR DEC. 1ST, male or female to share house with three others. 383-9436 after 5:30.

SHARED ACCOMMODATION IN house with father and son; all conveniences. 595-6059.

PERSON TO SHARE LARGE Oak Bay flat, fireplace, private room, 595-2478.

WORKING PERSON NEEDED TO share 3-bedroom house, walking distance to town. 382-8927 after 5.

ONE LARGE BEDROOM IN older house for female, semi-vegetarian. Call 384-7029.

206 DUPLEXES TO RENT

SIDE-BY-SIDE DUPLEX BUILT on corner lot with entrance on own street. 3 bedrooms, 1½ baths, living room and dining room, family room and utility room. All automatic appliances, range, fridge, dishwasher, garburator, washer and dryer, wall-to-wall carpets, drapes. Beautiful landscaping and view of campus. $450 per month. Rent includes gardening. Phone office hours. 592-9516.

$235.00—Colwood. 1-Brm. suite of side-by-side duplex. Stove, fridge, utilities incl. No pets. Avail. Dec. 1st.
$160.00—Sooke. 3-brm. side-by-sde Avail. Now.
PEMBERTON HOLMES LTD., 384-8124
1000 Government St.

OAK BAY
HENDERSON—TOWNLEY
Immaculate side by side duplex, two bedrooms up, third down, fireplace, fridge, stove, washer and dryer. Full basement with garage. Close to bus, schools, shops, park, UVic and Rec Centre. December 1st, $375. 385-7232 or 592-2939, evenings and weekends.

GORDON HEAD, ATTRACTIVE 3-bedroom sxs duplex home. Spacious living and dining rooms, rumpus room, 2 fireplaces, 2 bathrooms, wall-to-wall carpets, lovely kitchen with stove and fridge, playroom, sundeck over carport; close to schools, very good area. $395. 477-8016.

OCEAN VIEW COLWOOD
Near new 2 bedroom with wall to wall and major appliances plus laundry and rec room. Rent $300 per month, guaranteed. Phone 478-8361; or after 6, 592-1331.

2-BEDROOM DUPLEX, WALL-TO-wall carpet, drapes, fridge and stove, living room with fireplace, dining area, utility room, finished basement area, carport, sundeck; now available, $380. 658-5356.

COLWOOD
3-BDRM DUPLEX
Immediate occupancy. $325 P.M. Appliances included. Call: Audrey 388-4455.
CENTURY 21 J. D. BOSDET

MODERN S X S DUPLEX, Sears area, two bedrooms, full basement and drive-in garage. Appliances, water included. Great value at $300 per month. Available immediately. 477-8098.

MODERN 3-BEDROOM SIDE-BY-side duplex with basement, carpet floors with fridge, stove, washer and dryer, close to school and park, Esquimalt, $334 per month. 477-5424.

1-BEDROOM SUITE, 816 Princess Ave., 5 minutes from town, elderly couple preferred, no children or pets, heat supplied; $160, available now. 383-5788.

4 BEDROOMS, ENSUITE BATH (deluxe unit), 1350 sq. ft. 388-7557, 474-2476. Bitterman, Capital City Realty (or will sell, low down payment, $40,000).

SIDNEY. 3-BEDROOM DUPLEX, quiet neighborhood of newer homes, newly redecorated, wall-to-wall carpeting, close to schools, fenced yard; children and pets welcome. $325 per month. 656-3614.

OAK BAY BORDER
Freshly redecorated, 2 bedrooms, fireplace, wall-to-wall carpet, fridge, stove, drapes, electricity. $325. 479-5020.

SOOKE
Up and down duplex, 2 bedrooms each, village centre. $225 per month. 652-4286 or 642-3931 before 5 p.m.

1-BEDRM. SUITE IN 2-YR.-OLD building at 422 Wilson St. Stove, fridge, washer, dryer, heat incl. $210 P.M. Dec. 1st occupancy. Westgate Rlty. 388-9441, 479-5910.

SIDE X SIDE DUPLEX, 3-BEDrooms upstairs, 2-bedrooms downstairs, living room, double plumbing, automatic heat, Quadra-Hillside area, $300 a month, 383-8054.

2-BEDROOM SIDE-BY-SIDE, IN good condition, near Gorge Golf Course, fridge, stove and water included. $295 per month. Phone 478-0286 after 5 p.m.

ESQUIMALT, 547 WEST BAY Terrace, 2-bedroom, lower duplex, $260. Heat, water, range, fridge, included. References required. 477-5201.

OAK BAY, SIDE BY SIDE, newly decorated 2-bedroom duplex, near rec. center, stove, fridge, drive-in garage. Phone 382-1464.

SPACIOUS, CLEAN 2-BEDROOM duplex, fenced yard and patio, 1 pet allowed, 520 Springfirld, $285. Available immediately. 478-0915.

THREE-BEDROOM, STOVE, fridge, wall-to-wall, 1½ baths, recently painted, children-pets welcome, $300. 656-6098.

METCHOSIN AREA NEW LARGE 3 bedroom duplex, full basement, carport, fireplace, ensuite, fridge, stove. Dec. 1st. 388-6663, 477-5728.

SIDE-BY-SIDE DUPLEX, 3 BEDrooms, Phelphs subdivision. $355 month. Roscoe Development Corporations. 642-5254.

UPPER SUITE, 1-BEDROOM, ideal for single person, Quadra and Bay area; all utilities included, $215. 479-8839.

2 BR DUPLEX WITH INLAW suite. Newly decorated, $375 per mo. Close to Town and Country. 479-4634, Amblewood Dev.

NEAR-NEW 3-BEDROOM, fridge, stove, fireplace, large fenced yard, $350 monthly. 479-8332 or 479-7890.

2 BEDROOMS, MAIN FLOOR, stove, fridge, heat, light, water included; Quadra-Hillside area, $290. 385-0156 after 5 p.m.

2-BEDROOM SIDE BY SIDE DUplex, carport at rear, stove, fridge and water included; available Dec. 1st. $295. 479-6586.

2 BEDROOM, FULL BASEMENT, stove and fridge included. Close to Pemberton Park. Available Dec. 15th. 598-7389 after 6.

LOWER DUPLEX, 921 GREEN Street, 3 bedrooms, $195 per month, available immediately. 477-0820.

FAIRFIELD. SIDE BY SIDE DUplex, 2 bedrooms, stove and fridge, full basement; adults, $300. Dec. 1st. 598-7008.

TRHEE-BEDROOM SIDE-BY-SIDE Langford area. Immediate occupancy. Fridge and stove incl. Montreal Trust 386-2111

DALLAS ROAD, SEA VIEW, available now, working couple, references. 385-2743.

NEW DUPLEX, RENT WITH OPtion to buy, Dec. 1st. 1½ bath, carport, storage sheds. $320. 478-6156.

2-BEDROOM SIDE, CARPORT, sundeck, fridge, stove, drapes, $325. 598-1892.

3-BEDROOM, WALL-TO-WALL carpet, stove, fridge. Located at 1170 Balmoral.

1-BEDROOM, CARPORT, HEAT, light, laundry supplied. Available December 1st. 383-0904.

AS NEW, COZY, 1-BEDROOM, NO step suite in 4-plex, all inclusive, $175. 385-8419.

LARGE 2-BEDROOM DUPLEX, close in, $190. 479-6171.

IN SIDNEY, 2 BEDROOMS, rent $220. Phone 477-7886.

206 DUPLEXES TO RENT

OLDER BRICK SIDE-BY-SIDE, Vic West. Living room, dining room, kitchen, storage and bathroom on main floor, 3 bedwelcome. Available January 1st. $320 per month. Call evenings after 6 p.m. 595-6319.

207 DUPLEXES WANTED TO RENT

1-BEDROOM DUPLEX FOR quiet single woman with quiet dog. Prefer rural area. Call 385-6746 ask for Mrs. Whitesell.

210 HOUSES TO RENT UNFURNISHED

$325.00—Langford. One level 3-brm. stove, fridge, near shops, buses etc. Avail. now.
$376.00—Sidney. Modern 3-brm. F.P. w-w Carpet, stove, fridge, fenced yard. Avail. Now.
$550.00—Rockland area. Immaculate 3-brm. Townhouse —F.P. 2½ baths, 7 appliances, double parking. Lease avail. Avail. Dec. 1st.
$459.00—Cedar Hill. Large 3-brm. near golf course, fridge, stove, washer, dryer. Avail. Now.
$425.00—Glen Lake, — Colwood. Modern 4-brm. Large rooms. F.P. stove, fridge, carport, full basement. Avail. Now.
$350.00—Langford. Modern 3-brm. One level, w-w carpet, Franklin F.P. stove, fridge, fenced garden, fruit trees. Avail. Now.
PEMBERTON HOLMES LTD. 384-8124
1000 Government St.

CLOSE TO TOWN
On Burnside, 2 bedrooms, dining room, large utility room and workshop. Available immediately. $315.00.
BOB ELLIS
477-0616
Northern Pacific Realty Ltd.
479-1687

RENT TO PURCHASE
RENT FOR 6 MONTHS AND HAVE FULL AMOUNT APPLIED TO MAKE THE DOWN PAYMENT. $325 PER MONTH WILL HANDLE, CHOICE OF PROPERTIES VALUED IN MID 40's. FOR MORE INFORMATION CALL RAVELLE MORTGAGE CORPORATION, 388-5454; EVENINGS, MARION WEBB, 384-0815.

4-BEDROOM HOUSE — RUMPUS room — 1 and a half bathrooms — oil furnace — fridge and stove — full wall-to-wall rugs — fully fenced backyard. Excellent condition. Rent $400. Fifteen minutes from town — references required.
david burr ltd.
655 Fort St. 384-9335

LAKEHILL AREA. DELUXE home, excellent condition, 4 bedrooms, 2½ baths, fully carpeted, large family room, rec. room, work room, stove, fridge, large yard, close to schools and all amenities. Single family dwelling. $550. Credit and personal references required. 479-5764.

SUPER DELUXE!!!
Was the Display Suite of this complex. Brand new 3-bdrm. townhouse, w-w, fr. and st., 2 baths. $450 p.m. Avail. Dec 1st. MUST BE SEEN! WESTERN HOMES, 388-6314.

FAIRFIELD AT BEACON HILL park. Modern 2-bedroom bungalow, fireplace, full basement, $400 a month, children considered, references. Call 388-6474 between 9 and 4, Monday through Friday, and 385-9042 after 4 and on weekends.

3017 SHELBOURNE STREET AVAILABLE DEC. 1st — 2-bedroom, full basement home. Fridge and stove. Drive-in garage. Oil furnace. Tenants pay all utilities. $276.50. Call GARDNER REALTY LTD., 385-7721.

5 AC. FARM HOME
3 bedroom home loafing sheds and large barn, own water supply. Fruit trees, and good pasture. Available Dec. 1st. $475 rent 478-6361; after 6, 592-1331.

$385. JAMES BAY, 2 BEDROOMS, family room, dining room, living room, 2 fireplaces, wall-to-wall carpet, walking distance to ocean, park and city centre, utilities included; references. 384-1454, 595-5446.

GLANFORD AREA
3 bedrooms, 2 baths. Huge fam. room. Brand new. — No pets. References. J. Blodgett or A. Grimshaw 388-4455.
CENTURY 12 J. D. BOSDET LTD.

ESQUIMALT — AVAILABLE IMmediately, 3 bedroom, 2 bathroom, living room fireplace, den and family room, close to Saxe Point Park, $350 per month. Phone 383-8345. 453 Admirals Rd.

COLWOOD
3-bedroom home, wall to wall, dining room, fireplace, laundry room, patio, fenced back yard, extra large separate garage; Dec. 1st. $375. 478-3606 or 478-7381.

3-BDRM DELUXE HOME — MT. Tolmie. Incredible views. $700 per month. Bill McCarter 592-3970 or Henderson Realty Ltd. 385-9741.

MODERN 4-BEDROOM BUNGAlow, 2 living rooms, 2 kitchens, 3 bathrooms, 2 garages, suitable for 2 families. On Burnside Road West. Reasonable rent. Phone 478-1303.

NICE OLDER HOME, RECENTly redecorated, 3-bedroom and basement, 2 fireplaces, fenced yard and vegetable garden. Burnside area on bus route. References please. 652-5702 after 6.

SHELBOURNE-HILLSIDE AREA. Available January 7th, 2-bedroom bungalow, living room, fireplace, kitchen, all appliances, wall-to-wall throughout. Ideal for couple. Phone 382-4058 or 592-4529.

3 BEDROOMS, DEN, KITCHEN nook, new wall-to-wall carpet, $400 per month (firm). References essential. 2837 Park View Dr. Available Dec. 1st. Call Canada Trust Co. 382-8111 local 28.

4 BEDROOMS, ENSUITE BATH (deluxe unit), 1350 sq. ft. 388-7557, 474-2476. Bitterman, Capital City Realty (or will sell, lown down payment, $40,000).

CLEAN, 4-BEDROOM, FULL basement home, ½ block Jubilee Hospital. No objections Children or pets. $340. 595-2589, 598-2101.

2 BEDROOM, BASEMENT SUITE, off Dallas Rd., $200. Includes water, hydro. 383-7230. Available Dec. 1st.

3-BEDROOM WITH RUMPUS room and bar, near golf course, shopping and schools, $325. 656-5112 between 6 and 9 p.m.

AVAILABLE IMMEDIATELY — 3-bedroom, oil hot air, fridge, stove, 1300 block Pandora Avenue. No animals. 386-6191.

OPEN 5-7 P.M., 2-BEDROOM and basement, 2080 Milton Street, Oak Bay, close to everything, $325 per month.

$225.
Two bedroom furnished basement suite. Burnside-Tillicum area. 478-0008.

3176 DONALD ST., 3-BEDROOM house with large room in full basement, $350 month. 479-0258 after 4-9 p.m. (Sat., Sun. anytime).

COLWOOD AREA. 3-BEDROOM house has carpets, fireplace and garage. $350. 478-1721 between 9 a.m. - 5 p.m.

ESQUIMALT. COZY 2-BEDROOM cottage, children and pets welcome. $260. 592-0738.

OLDER THREE-BEDROOM home, near town, fridge and stove, $285 monthly, 382-9948.

CUTE 2-BEDROOM HOME NEAR Jubilee, heat included at $375. 592-1606.

3 BEDROOM HOUSE, LARGE yard, near town and bus. After 5 p.m. 386-3008, 386-0134.

3 BEDROOM, FIREPLACE, large garage, sundeck, appliances, $325. 382-0080, 382-8697.

4 BEDROOMS, WOOLCO AREA, $300 a month, automatic heat, 383-8054.

3-BEDROOM, MAIN FLOOR, IN Langford, $250 plus ½ utilities, no pets. 478-8985, 478-3322.

2½-BEDROOM HOUSE, $230 PER month. Nights 9-10 p.m.; days 8 a.m. - 11 a.m. 595-6616.

WILSON STREET — WARM 3-bedroom house, 1500 sq. ft., stove and fridge, $295. Phone 479-9522.

RENT WITH OPTION TO BUY. Three bedrooms, large garage. Close to school and bus. 479-5548.

5 BEDROOM. STOVE AND fridge. Available now. 479-2509.

210 HOUSES TO RENT UNFURNISHED

BROWN BROS. on BLANSHARD
"People Helping People"

HOUSES
$300.00 — 5180 Sooke Rd., 2 bedrooms, fridge and stove, H.W. in LR, Franklin fireplace, large yard, large workshop and garage. Phone 385-8771 or 642-3444 after 6:00 p.m. Avail. Dec. 1.
$400.00 — 1728 Kenmore, 3 bedrooms, W-W carpeting, full basement, carport, large ½-acre treed lot, close to school, avail. immediately.
$375.00 — 2049 Crescent Road, 2-bedroom duplex suite, right on the beach, avail. Dec. 1.
$200.00 — 821 "B" Esquimalt Rd., 2-bedroom duplex suite, avail. immed.
650.00 — 4719 Hillwood Road, Broadmead Area, 4-bedroom executive home. Avail. Jan. 1.
All rents are current.
For further information call: BROWN BROS. on BLANSHARD 385-8771 (anytime)

WATERVIEW PATIO TOWNHOUSES
724 Sea Terrace
—Overlooking Victoria Harbor
—Embraced by waterfront park with tennis court
—Private sunny patios
—W-W carpets, drapes and appliances
—Free parking
—Minutes from town
—3 Bedroom from $325.00
—2 Bedroom $290.00
P. R. Brown & Sons, 385-3435
762 Fort Street

Western HOMES Ltd.
1037 Cloverdale Avenue 388-6314

ESQUIMALT
1 bdrm. duplex, $176.70. Available NOW.

CRYSTAL POOL
Large 3-bdrm. house. 1½ baths, D.R., large yard. Avail. NOW. $350 p.m.

SOOKE
3 bdrm home $275 p.m. Includes stove. Close to bus stop. Avail. Dec. 1st.

SIDE-BY-SIDE DUPLEX, BUILT on corner lot with entrance on own street. 3 bedrooms, 1½ baths, living room and dining room, family room and utility room. All automatic appliances, range, fridge, dishwasher, garburator, washer and dryer. Wall-to-wall carpets, drapes. Beautiful landscaping and view of campus. $450 per month. Rent includes gardening. Phone office hours. 592-8516.

WATERFRONT! 3-BEDROOM modern family home on Glen Lake, private wharf and changehouse, close to schools, large stone fireplace, built-in vacuum system and many other features. Stove, fridge, drapes included. Available Jan. 1st or sooner. $500 per month. Lease required. Call Royal Trust, 388-4311.

FARM HOUSE AND BARN, 25 acres, Sooke, $400. Two bedroom, large yard, Sooke, $225. Three bedroom duplex, ocean view, Sooke, $275. Two bedroom apartment, December 1, Sooke, $200, including fridge, stove, washer, dryer and heat. 382-8471, 642-3409 or 383-7918.

GORGE AREA
Family home 1800 sq. ft., 4 bedroom, 2 bathrooms, large kitchen and dining room, 2 fireplaces, enclosed sunporch. $400 per month. Please call 386-6308, Monday-Friday 9-5 p.m.

SHELBOURNE-CEDAR HILL AREA
On quiet street, 2-bedroom drive-in garage with fireplace. Pets allowed, $325 per month. Please call 386-6308, Monday-Friday, 9-5 p.m.

HELLO YOUNG LOVERS
Rent to own, a super special condo —Large, corner ste. only 13 in building, 2 bedrooms, 1½ baths. Close in.
Shirley Philps — 386-2911

SIMCOE STREET, COMFORTable 3-bedroom home, available immediately, washer, dryer, large kitchen, wall-to-wall, garage; full basement, no pets or children. Mature couple. $325. 382-9002.

TWO-BEDROOM BASEMENT and fireplace, 5 minutes from town, off Burnside Road, December 1st, children and pets, references. 479-7475.

AVAILABLE IMMEDIATELY, 3 bedrooms plus finished room in basement, fireplace, large lot, garage, children welcome, $390. 598-3817 after 5 and weekends.

VICINITY MCKENZIE AND Glanford, 3 bdrm., fireplace, living and dining room, broadloom 1 bedroom and living room. Rec room. Large lot, plus garage. 598-3817.

SIDNEY: 2 BEDROOM BUNGAlow, w-w, refrigerator, stove, draperies. Fenced back yard with fruit trees, 2 blocks to stores, $275. 656-5190.

HANDYMAN SPECIAL
Older 9 room residence at 1216 Fort St., 384-2313 days, 479-1102 evenings.

LOVELY NEW 3-BEDROOM townhouse for rent, wall-to-wall carpeting throughout, fridge and stove included. 658-8846.

3-BEDROOM HOUSE, WITH fenced lot, near schools, stores and bus. Clean and available now. Phone 478-3453 after 4 p.m.

VIEW ROYAL, MIDWOOD, 2-bedrooms, fridge, stove, fireplace, close to schools, $330. 478-7990.

SIDNEY
Modern 4-bedroom home for rent, phone 656-6279 after 4:30 or weekends.

SIDNEY, 3 OR 4 BEDROOM house, separate garage, available December 1st., $350 per month. 656-1425.

HIGH QUADRA, COSY, APPROX. 1000 sq. ft., 2-3 bedroom house, in nice area, treed lot, 50'x120', $275. 385-8262.

TWO BEDROOM, 313 ISLAND Highway, $177 per month. Fridge and stove, vacant December 1. 479-4619.

SIDNEY AREA, BEAUTIFUL house, 3 or 4 bedrooms, full basement, available anytime. 656-2631. $385 monthly.

9-BEDROOM, 6-BATHROOM, SECLUDED ROCKLAND MANSION FOR LEASE. CALL EVES., 595-8845.

CEDAR HILL NEAR SEARS. Modern 3-bedroom, 2 bathroom, garage, finished basement, $450. 595-7388.

3-BEDROOM HOUSE FOR RENT in Esquimalt, close to schools. 385-4311, 385-1711.

211 HOUSES TO RENT FURNISHED

Beautiful location — sea view. Fully furnished, ground floor of delightful home. 1 bedroom and den, living room with fireplace. Washer-dryer. Off-street parking. Available Jan. 1 to May 31, 1978. Apply: R. Salter, Montreal Trust.

LOW RENT TO RESPONSIBLE party, for winter months, in comfortable 2 bedroom beach home, on Piers Island. All services, 10 mins. from Swartz Bay, phone 656-3225.

PARTLY FURNISHED 2-BEDROOM HOUSE in Brentwood village. Garage, OOM furnace, $260 per month.
MRS. WEBB, 477-3095, 385-2481
Swinerton's Realty World

3-BEDROOM MOBILE HOME, $300. Minimum 6 months lease to suitable tenants, option to purchase. 478-5637.

FURNISHED MALAHAT CABIN. Fireplace, waterview, weekly or monthly, $200. 478-9231.

LANGFORD WATERFRONT ONE bedroom cottage, $275 monthly. Phone 478-6080 or 386-9758.

212 HOUSES WANTED TO RENT

SMALL OLD CABIN REQUIRED by quiet working man, can do repairs. Phone David 656-4005 after 5 p.m.

WANTED: CLEAN, FOUR-bedroom house, in nice area, have references approximately $400. 386-8335, Mr. Thompson, 7-10 p.m.

212 HOUSES WANTED TO RENT

URGENT
Dependable, mature couple seek quiet secluded residence preferably on South East of Island or Gulf Islands. Need not be close to Victoria. Willing to maintain property. Childless, no pets. References. All inquiries answered. Write A. Hanson c-o General Delivery Shawnigan Lake.

ENGLISH FAMILY WANTS TO lease or rent with option to buy, older 3-bedroom home with quiet back garden. Sidney-Saanich or Brentwood preferred. 656-3259, 656-4732.

PROFESSIONAL COUPLE, large family and pets seek spacious house, 5 plus bedrooms, 2 bathrooms, basement preferred, large yard or acreaged. December or January, 383-1843 after 6 p.m.

COUPLE WITH 1 CHILD, REquires 2 or 3 bedroom home. Burnside-Marigold or Gorge area, rent up to $350. Phone 386-6416 after 6 p.m.

COUPLE SEEK QUIET CHARACter 2-bedroom house or duplex, prefer fireplace and yard; good references. Lori and David, 595-5558.

YOUNG WORKING MAN REquires house with cheap rent. Will do maintenance. Call 382-0401.

215 HALLS, WAREHOUSES, STORES and OFFICES TO RENT

SEASPRAY PROPERTIES LTD./REALTORS
1911 QUADRA
386-3124

RETAIL
STADACONA CENTRE — Fort St. or Pandora Ave. exposure. New major retail complex at the Oak Bay Junction. Shops from 600 sq. ft.
QUADRA and HILLSIDE — 1250 sq. ft. Carpeted, air-conditioned. Excellent parking, good exposure.
DOWNTOWN — 1410 Douglas St. — 2500 sq. ft. with full basement and rear loading.
NORTH DOUGLAS — 2300 sq. ft. Douglas St. frontage plus workshop.

OFFICE
QUADRA CENTRE — near McKenzie. New top-quality space with acres of parking.
NEAR "THE BAY" — Ground floor. Good parking. Approx. 650 sq. ft.
DOWNTOWN — The "Counting House." Offices from 540 sq. ft. Super old brick — Heritage building. Will finish to suit.

WAREHOUSE
ROCK BAY AREA — 1650 sq. ft. full-height with show room and office.
NORTH DOUGLAS — 9,000 sq. ft. full-height. Four loading doors. Direct access to Douglas St.
We also have other listings which may suit your requirements.
R. D. LAW 386-3124

Cedric Steele Realty Ltd.
388-6258

OFFICE SPACE
2 good locations in modern buildings. 620 sq. ft. up to 3,500 sq. ft. Prices from $4.85 per sq. ft. to $6.00 sq. ft.
WAREHOUSE SPACE
1,500 sq ft. to 4,500 sq. ft. at $4.00 sq. ft. 8,000 sq ft at $2.75 sq. ft. 2 modern concrete block bldgs. Large bay doors, close in.
For details call Gerry Finnigan, 383-4739 or 388-6258, Cedric Steele Realty Ltd.

BRENTWOOD VILLAGE SQUARE RETAIL SPACE
NOW LEASING
627-950 sq. ft. MODULES. UNIQUE VILLAGE-MALL COMPLEX in the HEART of BRENTWOOD SHOPPING DISTRICT. OPENING DEC. 1ST. ONLY THREE REMAINING STORES FOR LEASING. INFORMATION:
Mr. D. Munro, Victoria Realty Ltd. 386-3585.

Harbour Towers
1-BEDROOM
Harbour View
Available Jan. 1
Phone 385-2405

STOREFRONT WAREHOUSE DUNEDIN ST. CITY
2120 sq. ft., new attractive complex with excellent exposure. TWO bathrooms, 200 amp service, Dock loading Mr. D. Munro, Victoria Realty Ltd. 386-3585.

DOWNTOWN VICTORIA, 650 sq. ft. prime second floor carpeted space. Suitable for offices or studio. Avail. Nov. 1st.
PEMBERTON HOLMES LTD. 384-8124
1000 Government St.

RETAIL OPPORTUNITY
One month free, new warehouse, 852 Devonshire Rd., 2100 or 3200 sq. ft. of finished office, heated, $2.90 per sq. ft., 477-5274 or 479-7041.

RETAIL 700 BLOCK FORT ST., $495 per month. Approximately 1100 sq. ft. Great for candy or pet shop, some capital required; for leasehold improvement. 382-0413 daytime; 474-1748 after 7 p.m.

WANTED: HALL FOR NEW Year's Eve dance, must have kitchen. Sponsored by reputable business. 388-6844 bttween 8-5 p.m., leave message with secretary.

CITY CENTRE
Large hall, suitable for night club or billiard hall, $1500 per month. Small studio with sky light, $125. Retail shop, 850 sq. ft. plus 600 sq. ft. of storage, $500. Phone 385-6718.

DOUGLAS ST. STORE
Large prime retail store for lease: Main floor 2588 sq. ft. with 653 sq. ft. Mezzanine, plus basement (258 sq. ft.). Located at 1410 Douglas. Call Morguard Properties, 383-4168.

MCKENZIE AND BORDEN, NEW office space suitable for lawyers, doctors, dentists, accountants, etc. Air conditioned, excellent parking, available January 15th. 479-7117.

FORT AND COOK — IMMEDIATE occupancy, 1660 sq. ft. ground floor space. 1800 sq. ft. second floor space — parking.
Montreal Trust 386-2111

DOWNTOWN FORT ST. PLEASant front office with adjoining private office. Furnished or unfurnished. Low rent includes light and heat. 598-1864.

OFFICE ON DOUGLAS, 5 MINutes walk from town, divided private area, smartly finished, $115. 592-0828.

LANGFORD, LARGE METAL building and yard, suitable storage, light manufacture, lease, 477-2104.

1 PRIVATE FURNISHED OFFICE within a total of three share steno receptionists, pleasant atmosphere. 595-1919 days, 477-9774 evenings.

COLWOOD-LANGFORD. 750 square feet, retail space, $250. 478-7990.

HALL FOR RENT FOR YOUR Christmas parties, weddings or meetings. 385-2037 or 479-7347.

ESQUIMALT LEGION BUILDING. 400 sq. ft. office, $150 monthly, December 1st, 386-7635.

900 — 2,400 SQ. FT. OFFICE RETAIL space. 477-6666.

215 HALLS, WAREHOUSES, STORES and OFFICES TO RENT

REALSPAN PROPERTIES LTD.
1031 VANCOUVER ST. 388-6454

WE SPECIALIZE IN LEASING

OFFICE
1. TAP the potential of Esquimalt on this top quality office bldg. Join Westcoast Savings Credit Union at 1234 Esquimalt Rd.
2. MAIN FLOOR - 1500 sq. ft. of prime office across from Simpson Sears. Excellent exposure.
3. CHEAP — the most reasonable rates in town. Modern office with parking — Douglas Street at Hillside.
4. CITY CORE — Several bdigs. with areas from 500 sq. ft. to 30,000 sq. ft. Some with parking.
5. DOWNTOWN — Medical/Dental. 700 - 1500 sq. ft. Ideal location with ample parking.

WAREHOUSE
1. NORTH DOUGLAS — just off Douglas. Areas of 1800 sq. ft.
2. DOWNTOWN — total of 5000 sq. ft. (or smaller) on Wharf Street near Johnson. Reasonable rent.
3. MEMORIAL ARENA — Fantastic traffic flow past 1,200 sq. ft. warehouse. Ideal Retail/Wholesale. Parking.
388-6454

NEW OFFICE BUILDING, TOWN & Country area — 3371 Oak Street, Victoria, B.C. All offices have adjacent parking and we have the following space available.
1st floor 2,900'
3rd floor 1,200'
Telephone — 388-7511 — Mr. Moir
386-1336 — Mr. Irving

BEST DOUGLAS ST. LOCATION
1300 sq. ft. office space, excellent exposure, two large and several small private offices, plus large general work area. Very reasonable rates include heat, electricity, caretaker services and elevator. Call Royal Tust, 388-4311.

WAREHOUSING
One month free, new warehouse 852 Devonshire Rd. 2100 or 3200 sq. ft. of finishe doffice, heated, $2.90 per sq. ft. 477-5274 or 479-7041.

DOWNTOWN OFFICES
A choice of office space from 438 sq. ft. to 3,000 sq. ft. Available in modern air conditioned professional building opposite city parkade. Reasonable rent. Contact Morguard Properties, 383-4168.

JAMES BAY RETAIL
1300 sq. ft. of commercial space available immediately (street level), $600 per month.
david burr ltd.
655 Fort St. 384-9335

SOOKE
Prime retail space for rent, from $300. per month, office space from $75. per month 652-4286 or 642-3931 before 5 p.m.

AVAILABLE IMMEDIATELY, modern 2000 ft. (will subdivide) office space, excellent exposure, parking lot, close to Woodwards. Reasonable rent. Phone owner, 383-8774 and 382-1234.

THREE SHOPS TO RENT
One 900 square foot shop, two 1800 square foot shops, 731 Pembroke street, available January 1st. Phone 388-4491 ask for Dave Baird or John Bell.

ONE MONTH FREE, 1000 SQ. FT. of retail space, excellent traffic area in station centre. Ideal sales and service situation. $550 per month. Apply Langford Rentals 478-6333.

2,700 SQ. FT. OF WAREHOUSE with 12' loading door, 18' ceiling height ideal for fork-lift. Space includes 3 offices. Tyee Road. Ask for cliff Salmond at GARDNER REALTY LTD. — 385-7721.

FOR RENT: 1 2-STOREY OFFICE building, plus 1100 sq. ft. warehouse bays. 2825 Bridge St. Please call 386-6308.

GROUND FLOOR COMMERCIAL space in Esquimalt. New building 1,600 sq. ft. at $2 per sq. ft. 386-0832 9-5.

STORAGE SPACE FOR RENT, 330 sq. ft. controlled storage, Gorge Shopping Centre Ltd., 388-5812.

STORE-OFFICE FOR RENT Douglas St. Frontage $395 per month, apply 2010 Douglas St. Phone 385-7777.

2 WAREHOUSE AREAS OF 3400 sq. ft. from $1.75 and one "Cabinet Shop" of 3500 sq. ft. at 242 Mary St. 656-1928, 656-4945.

SIDNEY
Second floor office or retail space, 9732 First St. 656-5221 days, 656-4309 evenings.

600 SQ. FT. PRIME SPACE IN Sidney for office or retail. Phone evenings 598-6152.

RETAIL OR OFFICE, CORNER Craigflower and Tillicum, 1800 sq. ft. 658-5736.

1,500 — 4,500 SQ. FT. WAREhouse space. 477-6660.

233 MORTGAGE LOANS and INSURANCE

$$$$$$$$
1ST-2ND-3RD MORTGAGES
We will lend you MORE MONEY on the equity on your home and give you payments you can comfortably afford. Loans from $2,000 to $50,000.

EXAMPLES:

BORROW	PAY
$5,000	$ 53.85
$10,000	$107.00
$20,000	$215.39

15 YR. AMORT.- 5 YR. TERM
INTERVIEWS IN THE PRIVACY OF YOUR OWN HOME
FUNDS IMMEDIATELY AVAILABLE
for Dept. Consolidation—Home Improvements, Travel Expense or any worthwhile purpose.
YOU OWN IT TO YOURSELF TO CALL THE SPECIALIST FIRST.
W. A. (Bill) Hodgson
385-2551
EVENINGS 385-4528
BYRON PRICE & ASSOCIATES LTD.
$$$$$$$$

MONEY PROBLEMS
Mortgage money immediately available. Difficult situations are our specialty. If you have had credit problems or have been turned down elsewhere try us. No red tape, interviews in the privacy of your own home. 24-hour O.K. Any amount, any reason.
CALL
DEREK GREEN
388-7891 or 479-1475
We are also now able to offer a full service of commercial and industrial loans. For personal and specialized service in these areas call
PAUL DURAND
388-7891 or 385-6178
RAE INVESTMENTS LTD.

1st AND 2nd MORTGAGE LOANS
SOOKE — GULF ISLANDS
SHAWNIGAN — DUNCAN
UP-ISLAND — MAINLAND
WE SPECIALIZE IN LAND MORTGAGES
VICTORIA 1ST MORTGAGES FROM 10%. PAY OFF ANYTIME
Lowest Payments Available
Call Mr. Douglas Hawkes Collect 384-7128 (after hours 477-9544)
DOUGLAS HAWKES LTD.
990 BLANSHARD ST.

Funds available immediately for 1st and 2nd mortgages. Contact:
david burr ltd.

233 MORTGAGE LOANS and INSURANCE

SINCE 1887
Pemberton, Holmes Ltd.
1000 Gov't. St. 384-8124

MORTGAGE LOANS
PRIVATE & INSTITUTIONAL
Rates — from 10%
Terms — 3 yrs. and 5 Yrs.
Pre-Payment on Private — Low 1½ months interest Costs — very Reasonable Service — Fast and Friendly. Before you commit:
CALL 384-8124
Richard Holmes—Howard Clark

MORTGAGES
Quick decision on interim, short and long-term commercial, residential and industrial applications.
ROBERT ELLIS
NORTHERN PACIFIC REALTY LTD.
479-1687

SUBDIVISION FINANCING A SPECIALIZED FIELD
Avon Mortgage Corp.
Real Estate Service Centre
1001 Cloverdale Ave.
388-6161

MORTGAGE YOUR EQUITY
If you hold an agreement for sale or Mortgage and need ready cash.
See
P. R. BROWN & SONS LTD.
762 Fort St. 385-3435

PROMPT SERVICE
For all your mortgage requirements please call PETER PRIMGAARD at 382-9191.
CANADA PERMANENT TRUST COMPANY

FOR ALL YOUR MORTGAGE dealings whether it be arranging, buying, selling.
BARRIE HAMILTON
CHARTER MORTGAGE CORP.
388-4455

Mortgages Available
Don MacGillivray
Seaboard Properties Ltd.
3947A Quadra Street
479-7138

$70,000 FIRST, 11 PER CENT, 5-year term, 3-month pre-pay, $700 per month. Excellent security. Local property. For more particulars, 388-5454.

234 MORTGAGES FOR SALE

1ST MORTGAGE
1 year term — 13%
Covenant and Security in our opinion top quality and will stand up to rigid investigation.
Don MacGillivray
Seaboard Properties Ltd.
479-7138

1ST MORTGAGE INVESTMENTS Mr. Hawkes at Douglas Hawkes Ltd., 990 Blanshard, 384-7128.

235 WANTED TO BORROW

CONSIDER
Well secured 14½ per cent to 18 per cent returns on short and medium term mortgages. Amounts from $5,000 placed readily giving a steady yield.
ROBERT ELLIS
NORTHERN PACIFIC REALTY LTD.
479-1687

SECOND MORTGAGE
$35,000—14% 1-YEAR TERM
SECOND MORTGAGE
$30,000—14% 1-YEAR TERM
FOR DETAILS CONTACT
MR. McKENZIE, 386-7521
BOORMAN INVESTMENT CO. LTD.
612 FORT ST.

240 BUSINESS OPPORTUNITIES

BROWN BROS. on BLANSHARD
"People Helping People"

RETAIL OPPORTUNITY IN VICTORIA
Urgent personal reasons force sacrifice sale of well-established highly profitable appliance business. Good lease in prime downtown location. Competent staff will stay if required. Well worth investigating. Asking on $25,000 plus stock (negotiable).

PROFITABLE SHOE STORE
This old-established business, specializing in juvenile footwear, shows an excellent return on investment, plus a generous salary for its owner. Well worth your investigation. Good lease, attractive premises, good clean stock. A modest investment can assure your future. Call me for details:
ALAN U. POTTER 598-1864
or 385-8771 (anytime)

$$ WANTED $$
BUILDERS
CONTRACTORS
INVESTORS
To construct on desirable acreage close in. We offer an interesting proposal that you may not want to pass up.
Phone or Write
Coastland Estates
479-2150 479-9487
350 Hector

BEAUTY SALON DESPERATE SALE
Any offer will be considered, downtown location, 16 dryers. 6 stations, complete manicure and electrolysis set up; a buy to be sure.
386-3231 Bob Hahn 595-1642, 595-6340
BLOCK BROS. REALTY LTD.

MARINA
Near Duncan, on Cowichan Bay, ramp, moorage, camper parking, all equipment, 3 rental homes plus owners apt. financing already arranged. Try your low down payment offer. 746-7359.

PIZZA BUSINESS
I have the proven location in Sooke. No competition. Established for 2 years. Mismanagement forced the closure by previous owner. Approximately 1000 sq. ft. $350 per month. Also two other spaces at $300 per month. 652-4286 or 642-3931, before 5 p.m.

OPPORTUNITY
$3,000 will buy into operating mid-Island auto wrecking business. Low overhead, fully stocked and equipped. 384-2313 days, 479-1102 after 7.

THREE SHOPS TO RENT
One 900 square foot shop, two 1800 square foot shops. 731 Pembroke Street, available January 1st. Phone 388-4491, ask for Dave Baird or John Bell.

FRANCHISED RETAIL AND commercial Drapery Store with exclusive products. Seven years old, well established. Training provided. Reply Victoria Press Box 489.

DISTRIBUTORS WANTED
Get into business today with the famous ILS "Do-It-Yourself Real Estate Kit." Call direct, ILS Realty, 2065 West 4th Avenue, Vancouver, 736-9775.

COFFEE SHOP, BUSY LOCAtion, excellent potential, short hours, good lease, well equipped, $28,500. Serious buyers please phone 598-8769 after 6 p.m.

BEAUTY SHOP
Barber shop, excellent location; could be bought as a unit or separately, excellent buy. 479-5075.

RIVATE INVESTORS WANTED or manufacturing solar equipment; good return. Write Victoria ress Box 520.

MOVING BUSINESS FOR SALE, owner leaving town, contracts and license to go with business. Reply Victoria Press Box 518.

GIFT STORE WITH OR WITHout stock, 400 sq. ft. Downtown Victoria, 700 block Yates, 384-2444 or 384-4292.

DOWNTOWN MOTEL, 24 UNITS, 23 with kitchens, by owner. No agents. 388-7337.

240 BUSINESS OPPORTUNITIES

ENJOYABLE BUSINESS
Be an owner-operator of the most lucrative professional business in your area. We are offering an exclusive non competitive business opportunity. You will be dealing primarily with banks, office and government buildings, hotels, motels, apartment buildings, hospitals, etc. No experience necessary as full training provided. Only serious principals need apply. $72,500 F.P. Some terms available. For appointment phone: 604-464-2314 11 a.m. to 3 p.m.

Small Commercial Building
$69,500
Ideal for doctor, dentist, accountant, plumber, electrician, etc. A great opportunity to have a small office building of your own with plenty of level off st. parking for yourself and customers. 950 sq. ft. on main floor, full bsmt. 52x142 lot. Vacant and newly renovated. Low dn. paymt. to right person. Excl. with JIM RANSON, Westgate Rlty., 388-9941, 479-5910.

UP-ISLAND HOTEL
One of a kind, no competition. Perfect operation for one or two operators. Hotel consists of Pub, Cocktail Bar, Cabaret Restaurant, rooms, asphalt parking, central location. Can be handled as low as $225,000 Dn. Price $550,000.
592-6470 WM. HOLLICK 386-7521
BOORMAN INVESTMENT CO. LTD. — 612 FORT ST.

SAILING SCHOOL SALES AND CHARTER
Downtown location, with excellent docks, office, and parking. Good return, prime lease, and unlimited potential. Including full equipped sailboats. $89,000.
Residence Office
598-1420 Ted Walford 477-1841
BLOCK BROS. REALTY LTD.

YOU DON'T LIKE OFFICE WORK!
Then here's an interesting business to challenge you. This courier service delivers letters, documents or any other hand carried items. Asking $19,500 including a 1976 car. Exclusive. For details phone TERRY EDEN, 386-3494 (23 hrs.). Western Homes Ltd.

BAKERY
AND/OR
EQUIPMENT FOR SALE
388-5365

244 REVENUE PROPERTY

Western HOMES Ltd.
1037 Cloverdale Ave. 386-3494

5 UNITS
JAMES BAY
3-bdrm., 2 full baths and 3 appliances. CCA approved, fully carpeted with basements, very close to water, makes good revenue potential. Call TERRY SMOLLETT, 386-3494 (24 hrs.).

PAR EXCELLENCE
1½ yrs. old each side owner occupied. 3 bedrms. ensuite plumbing, spacious in-line living and dining with FP and family size kitchen. Superior in construction with quality finishing throughout. Lower level with 4 pce. RI plumbing — well planned for further development. This is a well priced duplex at $115,000. MLS.
Mary McGuire Lillian Hendy
479-1667 (24 hrs.)
J. H. Whittome & Co. Ltd.
Royal Oak Branch

CITY DUPLEX
Conveniently located. Both suites, 2 Bedrooms plus fireplaces. Separate meters and furnaces. All appliances included plus washer and dryer. Priced at $56,900.

4-PLEX
1 2-bedroom, 2 1-bedroom, 1 bachelor. Good rental return on your investment. Priced at $69,900.
For more information or to view call Gerry Parker — 595-4972.
WESTMONT REALTY (1977) LTD.
920 Hillside 388-4434

REVENUE APARTMENT AND commercial complex, approx. 5½ years old, $200,000 will handle, consisting of 46 parking spaces, elevator from parking lot to all floors, commercial floor 10,000 sq. ft. with National tenants, offices and fully equipped dining lounge, or banquet hall with kitchen, walkin freezer, stage and bar, etc. Total capacity: 196 people. Second and third floors: apartments. Asking $728,000. Phone 388-6474 Monday to Friday 9 a.m. - 4 p.m. or 592-2573.

SMALL TOWNHOUSE PROJECT
10% C.C.A. for 1978
Can be registered and resold as Strata.
Positive cash flow at 60% Mortgage.
Daon 383-2834

THE BRAE MAR BEACON HILL PARK
Stately four suite apartment building situated 1 block from the park and shopping and on a very quiet street. Priced for a quick sale at $79,900. M.L.S. Call CHRIS GREIG 386-6164 or 478-5953.

APARTMENT BLOCK
12 SUITES
Close to Beacon Hill Park and Fairfield Village. Good revenue, excellent land potential. Offered at $225,000.
Ted Walford
Residence 598-1420 Office 477-1841
Block Bros. Realty Ltd.

DUPLEX
JAMES BAY — 2-brms. up, 2-brms. down. Needs some T.L.C., near apartment bldg. $52,900.
MILDRED STAPELLS, 394-8075
Pager 506
PEMBERTON HOLMES LTD., 384-8124
1000 Government St.

SIDE-BY-SIDE 4-PLEX
Each suite has 2 BRS and one has full basement. 4 undercover parking spots — laundry room. Centrally located. $116,000.
385-7721 Kent MacLeod 595-4273
GARDNER REALTY LTD.

VIC WEST
Big roomy old home converted to up and down duplex, Everything separate. Easily rented. Rents for $386 per month. Owner must sell. Make an offer. Asking $43,500.
KEN MANN 598-5144
T.L. Mann & Associates Ltd.

TRIPLEX, $650 mo. rent	$51,900
DUPLEX, sxs, $575	$64,000
DUPLEX, James Bay	$53,500
9 Hskpg. Rms., Rockland	$149,000

Barb MacDougall, 384-8075 Pgr. 343
Cedric Steele Realty Ltd.
388-6258

A Move in the Right Direction
Gracious owners suite, plus $300 a month income.
Emil Izik, 598-8289
Izik Homes Realty 383-8522

QUALITY APARTMENT
17 Suites in Good Location. For information call GEORGE GREEN, 385-3435 or 477-4651.
P. R. BROWN & SONS LTD.

1835 — 1637 RICHARDSON
Offers wanted on lovely stucco SxS duplex near Fairfield Plaza. For details call eves. 477-7750.
BOWDEN REALTY 383-5524

OWNER RETIRING. SEVERAL revenue properties, each 2 to 9 suites, close-in city locations, potential development or live in. Particulars Victoria Press Box 588.

LARGE OLDER FAMILY HOME, 1½ blocks off the Gorge, 9 bedrooms, 4 bathrooms, 2 self-contained suites, large lot. Priced to sell at $120,000. T. Davies, 388-9181.

LOVELY MANSION IN ROCKland on 2 city lots with 9 rentals, for sale at $149,000 or will trade for house or condo, private sale, no agents. 592-1606.

SIDNEY, 3-BEDROOM DUPLEX, quiet neighborhood of newer homes, recently redecorated throughout. 656-3614.

244 REVENUE PROPERTY

Cedric Steele Realty Ltd.
388-6258

REVENUE BUILDINGS
$750,000. Projected Net Revenue $80,798. Only two vacancies remaining.
RETAIL WAREHOUSE
$655,000. Projected Net Revenue $71,100. Only one vacancy.
OFFICE WAREHOUSE
$249,000. Projected Net Revenue $28,700. Office space vacant.
OFFICE WAREHOUSE
$225,000. Fully leased. Net Revenue $20,665.
All the above are modern concrete block construction buildings.
7-SUITE APT. BLK.
$155,000. In excellent condition and location. Good Revenue.
Vendors will consider trades on any of the above.
For details call Gerry Finnigan, 384-4739 or 388-6258, Cedric Steele Realty Ltd.

S/S DUPLEX 3 STOREYS DEEP!
That's right! This duplex has 2 full height levels below the main floor. Could be extra accomodation. Main floor has 2 bedrooms, LR, kitchen and bath on each side. Large lot 100'x195'. New MLS No. 29323. Asking $66,500.

SUPER REVENUE
4 suites bringing in 11,100 gross in this completely renovated and fully modern building. Look at this! 2—3-bedroom suites, 2—1-bedroom suites, all as fully modern as you could wish for. MLS — $92,500.
For information on the above properties please call Cliff Salmond at 385-7721 or 477-3626 — GARDNER REALTY LTD.
If you have revenue property you would consider selling, I would appreciate your call.

DUPLEXES GALORE!
WE HAVE A WIDE CHOICE OF SELF CONTAINED DUPLEXES, NEW AND USED, WHICH OFFER TAX SHELTER, INCOME OR ECONOMICAL LIVING. CALL 386-7521, ASK FOR DEAN ELLIOT OR PHIL SIMPSON FOR DETAILS OR VIEWING.
BOORMAN INVESTMENT CO.
612 FORT ST.

4 PLEX $110,000.
Fairfield, 4 one bdrm units, redecorated, near Cook St. new $75,000. 1st mtge. Desirable area.
6 PLEX $120,000.
Fairfield — old charmer on Cook across from park, many recent improvements.
6 PLEX $138,600.
ESQUIMALT — close to Naden, waterviews, redecorated, price reduced.
16 SUITES $320,000.
FAIRFIELD — adult building, wood floors, walk up, very clean, easy care building. Good mixture 1 and 2 bdrms.
33 SUITES $610,000.
VICTORIA — 4 yr old, good returns, elevator, storage, large parking, easy care bldg, close to city centre.
386-3231 John A. John 477-8096
BLOCK BROS. REALTY LTD.

Small Apt. Block Good Vacancy Record
Mix of Bachelor and 1-bedroom suites. Outside entrances. Built 1958. Low interest mortgages. Quadra district. Firm Price of $170,000.
Leverton Rlty
385-8012

SXS DUPLEX BRAND NEW
Ideal for practical and shrewd person. Set your rents. Develop high above ground basement, additional two bedrooms each side. Very nice boulevarded street. Easily maintained lot. In all regards PERFECT investment or HOME and INCOME. $89,500. MLS 28909. To view call MRS. O. ZACHARY, 595-1535 or 592-2265. BOORMAN INVESTMENT CO. LTD.

ROCKLAND GOVERNMENT HOUSE
Resthome or rooming house
$129,000
This 3-storey building is in tiptop shape. A good investment in one of Victoria's prestige areas. 5 bathrooms. Bedrooms galore. To View Call SHANE BEFURT 386-6164 or 385-3664.
Castle Properties

WATERFRONT TAX SHELTER
Invest in beautiful ocean front condominiums and country estates that offer excellent future appreciation potential and immediate tax savings. Up to 90 per cent financing at 1st mortgage rates plus 1 year rent guarantee. For further information call
OCEAN VILLAGE
642-5254

FAIRFIELD
456 CHESTER
3 SUITES
Three self-contained suites all in good condition. Oil heating. Property is 57x120 and zoned R32. Full price $82,000. Drive by and call HAROLD WARE, OFF. 386-6164, Res. 385-1580. Castle Properties.

FORMER REST HOME VACANT, emergency lighting, fire alarm, etc. Extra self-contained 2-bedroom suite for sale or lease. $59,500 or offers. 385-3120 after 4.

245 REVENUE PROPERTIES WANTED

APARTMENT
Have client for a 40-60 suite apartment up to 10 yr. old in Oak Bay, Fairfield, or area between. Investment not tax shelter. Confidential calls respected. Wilfred Davis 479-1667 or 658-8884.
J. H. Whittome & Co. Ltd.
Royal Oak Branch

WANTED
BEAUTY SALON
5-6 Chairs, good parking, shopping centre. O. K.
Ethel Harvey
386-3231 479-4233 or 388-6275
Pager 461
BLOCK BROS. REALTY LTD.

247 COMMERCIAL OR INDUSTRIAL PROPERTIES

REDUCED TO $52,500 URGENT!
The Vendors want an IMMEDIATE sale on this well-priced 5-suite apartment block situated at 604 Wilson St. The income is approx. $9,000 per year with expenses of approx. $2,500 per year. Five stoves and five fridges are included. The suites are electric heat so tenants pay their own heating bill. All offers will be considered. MLS. For more details call me now!
KEN HIGHTON
477-7291 (Bus.) 595-6490 (Res.)
D.F.H. REAL ESTATE LTD.

Duncan Storage Yard
For sale or rent — 1 acre chain link fenced, suitable for equipment, building materials, truck storage etc. $40,000 or rent $300 per month. Phone 746-6833.

WAREHOUSE SITE
City lot 5400 sq. ft.
Zoned M-2. Prime.
KEN MANN
BUS: 598-5144 RES: 477-6773
T. L. Mann and Associates Ltd.

247 COMMERCIAL OR INDUSTRIAL PROPERTIES

P.R.B
P. R. BROWN
AND SONS LTD.
"The People to See"

CLOSE IN
Approx. 9860 Sq. Ft. Warehouse and 2025 Sq. Ft. Office. Zoned Heavy Industrial. Good electrical Supply and Off Street Parking. Gross approx. $35,000. P.A. Low Maintenance. Priced to Sell by Year End at $337,000. Details — K. O. Moore 385-3455 anytime.

CORNER BLDG. ADJOINING MARKET SQUARE PANDORA AND STORE
4 floors and basement, size 25x60
The Old Station Hotel
Have Option Will Travel
$165,000 or best cash offer. Possible tax situation before year end.
WON'T LAST
CALL from 7:30 a.m.-8:30, 383-0272 or from 10:30 a.m.-9 p.m. leave your name and number at 383-7712 and I will return your call and give you the information.

Commercial Lot
8820s q. ft. Langford. Ideal for lawyer or —. Priced at $45,000.
LORRAINE HETT
386-2911 478-2430
Homefinders, Wall & Redekop

LANGFORD SHOPPING CENTRE
Spacious, bright, office and commercial space, double glazed windows and air conditioning. 300 to 2450 sq. ft. Yes, this is just what you have been looking for.
BOYD SADLER 592-1929
FARMER INVESTMENTS & REALTY LTD.
825 BAY ST. 382-2134

WANTED
Land for commercial development, raw land or half completed. What have you? Must deal this year. Call in confidence, OLE KNUDSKOV, 479-2764, or office 386-6164. Castle Properties

EXCELLENT SHOPPING CENTRE
Yielding good return. Principals only. No agents. John Kennett, 385-1491.

KEATING X RD.
1 to 5 acres available in newly serviced paved industrial subdivision. Will sell or develop for suitable tenant, O.K. Trucking Co. Ltd., 386-3414.

19-Unit Townhouse site, close to city. Zoned. Plans and engineering inc. Ready to go. $152,000. 477-4621.

Sidney — Approximately 1500 sq. ft. available immediately. Located at Beacon Ave. and 4th St. in downtown Sidney. Superior location. Asking $5.50 sq. ft. Sidney Realty, 656-3928.

250 HOUSES FOR SALE

PRIME N. OAK BAY FOUR BRS. 2½ BATHS EXECUTIVE $94,900

Located on a QUIET STREET in a prestige area, this quality two-step beauty is a most sutiable home for a professional man and his family. It is situated on an exceptional lot (75x195 ave.) nicely landscaped in the front and COMPLETELY PARKLIKE IN THE BACK (over 20 Oak trees, Douglas firs and moss-covered rock). The home itself has 2305 sq. ft. of immaculate living space (1625 on the main floor and 680 down). The main floor features a spacious L-shaped living room, with friendly Arizona Sandstone corner fireplace, HUGE PICTURE WINDOW WITH AWNING, mahogany tongue-and-groove panelling on feature wall, coved ceilings and California plaster (also in other major rooms and halls). The separate diningroom (14x13.4) has sliding glass doors to a good cement patio (39x9). Excellent kitchen with eating area, double stainless steel sinks and big windows to take advantage of the pastoral outlook in the back. The LAUNDRY ROOM IS DIRECTLY OFF THE KITCHEN — just another of the very practical features of the well-thought-out floor plan of this fine 17-year-old home. Completing the main floor we have three family-sized bedrooms (Master with 2-pc. ensuite) and a 4-pc. bathroom. Downstairs there is a finished rec room (20.3x12.5), a 3-pc. bathroom (shower) and a LARGE OAK-PANELLED FOURTH BEDROOM (20x15.6). MLS. For appointment to view or additional information call ROBERT YOUNG, 388-6275 (Pager 821) or 383-4124 anytime. Park Pacific Investments Ltd.

Park Pacific

SINCE 1887
Pemberton, Holmes Ltd.
1000 Gov't. St. 384-8124

OPEN HOUSE
SAT. 1-4:30 P.M.
—1412 CRADDOCK ST. ESQUIMALT
—Cozy 2-brm. retirement or starter home.
—Quiet neighbourhood.
—Asking $38,500.
—Easy financing.
Call JIM PARK, Res. 652-4119 or 384-8075 Pager 493, or 384-8124.

250 HOUSES FOR SALE

National Trust Realtor
3186 SHELBOURNE 595-2121
3960 QUADRA 479-7161

BRAND NEW TOWNHOUSE
5-year warranty. Max. monthly payment $326.00. Can be as low as $202.00. Phone:
ROB ANGUS
595-2121 OFF. RES. 383-4288
National Trust

NO WAY
Can you beat this value. Located in the popular Tattersal, High Quadra area on a quiet cul-de-sac this 4-bedroom split level home has a large living room with fireplace, dining room and modern kitchen with eating area. 2 bathrooms and room for further development in the basement. TERRIFIC VALUE. ONLY $59,950.
JUNT HOUGHTON
595-2121 OFF. RES. 477-6185
National Trust

$39,900
Vacant and clean, 3 bedrooms, wall-to-wall carpet throughout, living room, dining room. Large lot, large garage, close to town. Call:
LARRY LINEHAM
595-2121 OFF. RES. 595-0134
National Trust

$43,900
Directly across from Gorge Vale Golf Course on a spacious lot with 5 fruit trees. House has 3 bedrooms, laundry room, living room and large kitchen and 2 separate garages. Ask me about special purchasing arrangements on CAP Mortgage.
LARRY LINEHAM
595-2121 OFF. RES. 595-0134

OWNER MUST SELL
2-bedroom full basement fireplace, almost ¼ acre lot — 2901 Coiquitz (MLS 28816) — Green house, hundreds of shrubs, a gardeners paradise.
R. W. RHODES
595-2121 OFF. 388-5464
PAGER 728

IN-LAW SUITE
A unique modern character home — featuring H.W. floors, walk-in closet in all bedrooms, 2 fireplaces, 2 baths, a large kitchen, separate dining room with built-in kitchen, super lot, separate garage, full basement — custom built 1949. Full price $62,900.
R. W. RHODES
595-2121 OFF. 388-5464
PAGER 728

TRY $2,250 DN
Large modern, 2-bedroom home with separate garage, lot 50x120, excellent condition only $44,900.
R. W. RHODES
595-2121 OFF. 388-5464
PAGER 728

COLWOOD
Benhomer Ave. — 7-year-old — 3-bedroom full basement home in immaculate shape — shake roof, white stone fireplace, H.W. floors, MLS.
R. W. RHODES
595-2121 OFF. 388-5464
PAGER 728

IMMACULATE
Cozy 2-bedroom home with heatilator fireplace. Situated on a large 60x126 treed corner lot. All this and more for only $40,700. Call today:
DAVE McFARLAND
479-7161 OFF. RES. 658-5927

JACK MEARS
OAK BAY REALTY LTD.
Member Relocation Services Canada
2194 OAK BAY 598-3321

OPEN HOUSE
2029 MILTON STREET
THURS., FRI. AND SAT.
1:30 to 4:00
Cute and cosy is the work for this delightful 2-bedroom, living room with fireplace, separate dining room, new kitchen and new bathroom, all new carpeting thruout, newly painted inside and out. All this plus a nice garden. For further information please contact: BILL MOHR at 598-3321 or 598-6716.

OPEN HOUSE
1020 CHAMBERLAIN
SAT. AND SUN.
2:00 to 4:00
NICE NEIGHBOURS
Want a young family to move into this charming 2-bedroom, Oak Bay Border home. Recently renovated throughout with a kitchen to suit a gourmet cook. It's a perfect location for children — a quiet street yet close to shops and schools. Try an offer on $51,900. Presented by: CAROL THOMPSON at 598-3321 or 598-2282.

OPEN HOUSE
85 CAMBRIDGE STREET
SAT. AND SUN.
2:00 to 4:00
FAIRFIELD CHARACTER HOME
NEAR THE SEA
If you enjoy being close to the sea and Beacon Hill Park this grand old 3-bedroom home could be just what you are looking for. Charming features include a built-in hutch in beamed dining room, stained glass windows, and a fireplace in an entertaining size living room. Large walk-in closets are a distinctive attraction in the master bedroom. Full high basement. Put an offer on $75,000. Presented by: CAROL THOMPSON at 598-3321 or 598-2282.

OPEN HOUSE
2033 MILTON STREET
OAK BAY
THURS., FRI. AND SAT.
1:30 to 4:30
If you want convenience to all ammenities including the Oak Bay Rec Centre We have it. Main floor has 2 bedrooms plus full bath. Living room with fireplace, separate dining room. Modern kitchen. Downstairs we have laundry — workshop — one-bedroom plus family room. Separate garage plus a very nice garden. For further information on this property at the asking price of $59,200. Contact: BILL MOHR at 598-3321 or 598-6716.

There is a once-in-a-lifetime chance for someone who can find a use for this luxury 1800 sq. ft. home on ocean view acre — due to financial reverses this home must be sold. Built at a cost of $130,000 — 3 Br, 3 bath r. full daytime base. Double garage. Built-in vac. 2 fireplaces, all current style decor. 1-year only. Try your own offer. Some one who can hold for resale will make a good appreciation. Must be sold. Call A. Klenman, T & C Realty for details, 382-7276.

A.H.O.P.
Your choice of over 12 units — all areas — 3 bedrooms, fireplace, 1½ baths, large yards, separate dining room, firm 1,250 dn. plus B.C. second — for further details call:
R. W. RHODES
r. w. rhodes
595-2121 Off. Pger 388-5464-728

SEVERAL NEW HOMES
Now under construction ranging in price from mid-fifties to mid-seventies. Some choices as to colours, etc., still available. Call now, GEORGE WALL, 386-2955 or 477-0548. CENTURY 21 Mayfair Realty.

RENT TO PURCHASE
RENT FOR 6 MONTHS AND AVE FULL AMOUNT APPLIED TO MAKE THE DOWN PAYMENT: $325 PER MONTH WILL HANDLE, CHOICE OF PROPERTIES VALUED IN MID 40's. FOR MORE INFORMATION CALL RAVELLE MORTGAGE CORPORATION, 398-5454, EVENINGS, MARION WEBB, 384-0815.

250 HOUSES FOR SALE

SEABOARD PROPERTIES LTD.

TRY YOUR DOWN PAYMENT

WATERFRONT
$129,900 buys sauna, 2½ baths, 3 balconies, modern new 3-bedroom home, view, view, view. MLS 28589.

SECLUSION 5 ACRES
$114,900, get lost on the Peninsula in 1,300 sq. ft. of modern home in heavily treed area. Call for details.

SAANICHTON
$62,900. Bargain price for this nearly new 3 bedroom, 1½ bath home. Close to new hospital. Call for details.

BRENTWOOD BAY
$59,900. Excellent, large no-step home now being built. Call for details.

SIDNEY
$57,900. Super, well cared for 3 bedroom, 1½ baths, carpeting, drapes, fences and landscaped rear yard plus many extra features. Move in before Christmas. MLS 29090.

LANGFORD
$45,900 buys lovely two bedroom home on large fenced lot. Recent improvements include heating, electrical, plumbing. Move in before Christmas. MLS 27799.
652-1141 FRANK CSINOS 652-3202
388-6275, PAGER 2826

Green Acres

4½ PER CENT
EXCLUSIVE
RESIDENTIAL
HENDERSON REALTY LTD.
385-9741 (anytime)

NEW LISTING OAK BAY
2170 BRIGHTON
(End of Roslyn)
Nice 3-bedrm home close to Oak Bay Village, plus fully developed in-law suite on main floor. A must to see. Asking $76,400.
HOWARD TOMLIN 477-1327

TODAYS BEST BUY
REDUCED TO $59,900
Brand new 4-Bdrm., two four-piece bathroom home with full high ceiling bsmt. Situated on a no-through street close to all schools, shopping and bus line near Glanford and Carey. This fine home has been reduced $6,000 and must be sold. MLS 27516. To view call BUD HUDSON, 385-9741 or 479-3849.

SLASHED WAS $67,850 NOW $63,900 MOUNT DOUGLAS
Post and Beam, dishwasher, thermo windows, 70x124 lot, workshop, 3 Bdrms., Den, Rec room, 1½ Baths, 1st mortgage 6½%, 2nd mortgage availabe at 10¼%. ML 27659.
DON'T MISS THE BOAT! CALL ME RIGHT NOW!
SPENCER LEE
595-5171 OFF. RES. 477-3593
Canada Trust

A.H.O.P. THE ONE THAT COUNTS
1600 sq. ft. duplex with 1½ baths, fireplace, insulation 30 per cent improved, family dining room, ensuite bathroom from master bedroom with walk-in designed separately for two.
SUREWAY DEVELOPMENTS
Rick, 382-1734

"ROCKLAND AREA"
BY OWNER
OFF ST. CHARLES
This gracious three-storey mansion boasting 7 bedrooms along with velvet drapes, winding staircase, three fireplaces, and rooms galore. Totally remodelled and upgraded to meet modern demands yet holding the grace and elegance of yester years. If there is a little Scarlet and Rhett in you this is a must. Offered with or without adjoining lot. "Smaller" house considered in trade. Asking $94,500. Courtesy to realtors. 388-5454 or 598-6953.

IT'S A CUTIE SEARS AREA $2,500 DOWN
Big L.R. with newly built real old brick F.P. top of the line carpets. 2 large BRs, big family kitchen. Not a thing to do, just like brand new. Insulated floors, walls, ceilings. Custom ligh fixtures included. Call SHANE BEFURT, 386-5164 or 385-3654. Castle Properties Ltd.

DFH
D. F. Hanley & Associates Ltd.
1557 McKenzie 477-7284

LOOKING FOR A NICE HOME? Close to Oak Bay Rec Centre. See this house inside before you buy. 3 bedrooms, 2 bathrooms, dining room, living room with large brick fireplace. Large family room, laundry room, workshop. Wall-to-wall carpet and new drapes all through, sundeck, nice garden. Original price $69,900 reduced to $63,900 for quick sale, low down payment. Phone owner 592-0948 anytime.

Happiness is a New Home
Full Price $54,000
Emil Izik 383-8522
Izik Homes Realty

$40,900
High Quadra. Cosy, approx. 1000 sq. ft., 2-3 bedroom home. In nice area, treed lot, 50'x120'. 385-8262.

MOVING MUST SELL! SMALL house with cottage. Commercial, good holding property, ideal for young or elderly couple. No Agents. 642-3688 After 5.

SMALL OLDER HOUSE, GORGE Tillicum area. $35,000. Open to offer or trades on etaquity of approximately $10,000. 479-5304.

SIDNEY BY OWNER
2-year-old, 4-bedroom, plus rec room on ½ acre. Wellwater. $63,500. 656-4791.

FORECLOSURE: CROFTON area. Must sell. Please contact Mr. Hilton, 382-8264.

C.N. MONTAGUE CO. LTD.
Sales, Consultations, Rentals
1028 Blanshard St. — 384-9318

NO DOWN PAYMENT
3 bedroom strata title duplex. $48,900. 386-9577.

FLOATING 3-BEDROOM CEDAR "A" frame! 2 years old. 652-1273.

250 HOUSES FOR SALE

BLOCK BB BROS.

$45,900
Attractive 2-bdrm, no step home, 11 years old in excellent condition, an easy care lot, extra paved parking, separate workshop. This is a very good home in a quiet area, very low heating cost. Try your offer.
386-3231 D. R. NELSON 478-1847

NO STEP BUNGALOW
Immaculate 2-bdrm with quality and charm throughout. Special features are its heatilator F.P., panelled B.R., large D.R., radiant heat and the decor is very pleasant. Call for inspection. $55,000.
386-3231 John A. John 477-8096

LARGE AND NEAR NEW
Drive by 208 Skinner. It contains approx. 1900 sq. ft. developed area, cathedral ceilings, large F.P. up plus F.P. and wet bar in rec room. Pleasant views and close to all facilities. Price lowered to $58,600.
386-3231 John A. John 477-8096

BEACON HILL PARK
Deluxe one-bdrm condo at 964 Haywood now offered for $30,500. Deluxe quality throughout this adult building. VACANT.
386-3231 John A. John 477-8096

IN SIDNEY IN THE 50's
ON A CUL DE SAC immaculate, 3 bdrms, 2 bathrms, large D.R., L.R., F.P. kitchen with E-a. Plus Family room down, WITH 2 BDRM IN-LAW SUITE plus 3 bdrms, large D.R., L.R., F.P. w-w carpet, large bright kitchen, rec room, to a patio. $52,900
386-3231 BOB HAHN 595-1642
595-6340

EXCELLENT VALUE
$35,000
2 bedrooms, super condition, city location. Garage. Low, low taxes. A great starter.
386-3231 Olive L. Martin 479-8913

SIDNEY
Live in this tranquil community on a very quiet street. Here is a home where you can have immediate occupancy. 4 bdrms, 2 on the main and 2 in the bsmt. Large living room, dining area and good size kitchen, also rec. room. A very reasonable asking price $57,500.
656-5584 Ben Richardson 656-6958

COUNTRY ELEGANCE
On 2 acres, with city water and a 50 gpm well flow, this large custom built home with almost 2800 sq. ft. on main floor has too many features to mention here. To see is to believe. Asking $193,000. Additional acreage also available if desired.
656-5584 Ted Phillips 656-5337
or 388-6275, pager 877

This solid, completely remodelled 2-bdrm, no step home on well landscaped lot is in a '3B' zoned area. Live comfortably while your investment has growth potential. Offers on $59,500.
656-5584 Ted Phillips 656-5337
or 388-6275, pager 877

SEAVIEW
A very well priced 4-br. 3 bathroom home with a nice seaview from the main living area. Situated on a well landscaped lot with private backyard in an area of nice homes. Asking $69,000. MLS.
478-5561 BOB PAUL 478-2477

SIDE BY SIDE STRATA DUPLEX
Close to University. Ultra Duplex with over 2,500 sq. ft. each side. All rooms are spacious. Very large dining room. 3 bedrooms with huge ensuite and dressing room off master. 3½ baths each side. Extra large rumpus room. Nicely landscaped, sundecks (etc.). Several Appliances incl. in asking price of $134,500. Vendor may assist in financing and also possible trade. For more information please call.
Residence Office
477-7545 KEITH KAYE 477-1841

MUST BE SOLD THETIS HEIGHTS
Drive by 558 PHELPS AVE. then call me to see anytime (VACANT). 3 bedrooms, full basement. Extra bedroom and partially finished rec. room plus 3 piece bath with shower down. Fridge, Stove and Drapes included in very realistic asking price of $55,000. Vendor will look at all offers. Immediate possession if needed.
477-7545 KEITH KAYE 477-1841

SELKIRK WATERS
Located on a quiet street with views of Gorge waters. Four year old, 3 bdrm home in very good condition. Full Basement with drive-in garage. Some development including 2-pce. bath. Offers invited on asking price of $61,500.
Buzz Mainprize Ernie Charles
658-8268 592-0046
Office 477-1841

MARGARET BAY WOODED GARDENS
On a quiet beautifully treed no-through avenue of exclusive contemporary homes. Superbly constructed and finished, with imaginative floor plans. Large family rooms with full feature fireplaces. Spacious living rooms, leaded light windows, fireplaces. Full reception halls, with rich wood banisters and sweeping staircases. Thermopane windows, vacuum systems, solid state intercom and stereo. Master bedrooms large and ensuite. MLS.
Residence Office
598-1420 Ted Walford 477-1841

PANORAMIC VIEWS OF ISLAND AND CITY
A 4-bedroom, Tri-level contemporary residencce nestled on a large hillside garden, with unsurpassed views of the city, mountains and distant islands. Full built-in breakfast unit in a kitchen with breathtaking views. 4 bathrooms. 2 full verandas for private sunbathing. Living room, dining room, den. A hillside residence in an area of exclusive homes, $118,000.
Residence Office
598-1420 Ted Walford 477-1841

SEA AND ISLAND VIEWS SECLUDED BYWAY CORDOVA HEIGHTS
Situated at the end of a quiet and beautifully treed no-through terrace, a superbly designed and constructed 3-bedroom residence with panoramic views of sea and Gulf Islands. Spacious reception hall, with a beautifully cedared sweeping staircase to a conversation-cum-cocktail area, the large living room, spacious dining area with view balcony, and a kitchen incorporating handcrafted cabinets, louvered cupboards, centre work island, breakfast room and a full completely secluded sundeck. Full family room with bay. Billiard room. Transistored intercom. 3 bathrooms. 2 curved ceiling-high brick fireplaces. And that unbeatable view and privacy. $139,000.
Office Residence
477-1841 Ted Walford 598-1420

PANORAMIC SEA VIEWS SOUTH OAK BAY GONZALES-SYLVAN
A superb, unique and versatile contemporary 3-level residence with unsurpassed views of sea and mountains. 5 bedrooms plus a 3-room master suite with 2 full bathrooms. Large reception hall, drawing room with sweeping views, dining room, all with oak parquet floors. Family-cum-party room with separate professional wet bar. Private view balconies off all rooms. 3 bathrooms. Playroom for children. Guest rooms. A magnificent new residence with every possible built-in convenience. $225,000.
Residence Office
598-1420 Ted Walford 477-1841

BY OWNER
characteristic, older family home, cedar work throughout, Island kitchen, 3 bedrooms, 2 dens, stone fireplace, large lot, fruit trees, good location, 386-3820, if no answer, 385-4231.

JAMES BAY OPEN HOUSE
141 Ladysmith 2-5 p.m. Saturday and Sunday. 2-bedroom, all new inside, full basement, sundeck. $41,500. 384-5948.

BY OWNER, BRENTWOOD BAY, must sell, appraised $65,500. Offers. 652-5592.

250 HOUSES FOR SALE

BICO
BOORMAN INVESTMENT CO. LTD.
386-7521 or 595-1535

LUXURY SxS DUPLEX
Great for family and income in Gordon Head. Newer duplex, each side over 2,000 sq. ft. 3 bedrms. and large rumpus room. 3 sets of plumbing in owner side. Huge sundecks with mountain view and ample parking; Tudor styling. Large, spotlessly maintained grounds. This exceptional property is offered for $118,500. MLS 28031
MRS. O. ZACHARY
595-1535 592-2265

QUICK POSSESSION
Excellent for growing family or in-law, 3-bedrm home with large rumpus room and brick fireplace. Two sets of plumbing, dream kitchen, sundeck, sunny level lot and large double garage for workshop and your car. Only $53,000. MLS 28238.
MRS. O. ZACHARY
595-1535 592-2265

CITY GORGE
Immaculate home, only 11 year old. Main floor consists of living room, dining room, 3 bedrooms, 4-pc. bathroom and Cabinet electric kitchen. Full basement with rumpus room, fireplace and Wet Bar. Asking $57,500. MLS 28914. To view call:
386-7521 DEL HOEGI 383-0516
612 Fort St. 2045 Cadboro Bay Rd.

WESTMONT REALTY (1977) LTD. 388-4434

ONE STOP LONSDALE PLACE
Choose one of these fine homes to fill your family Xmas stocking. You will be pleased with the thoughtful individual planning — custom designing and quality finishing that these homes offer.
—To save you dollars through the years — thermopane windows
—extra heavy insulation (to and exceeding B.C. Hydro Specs)
—Safety conscious — built-in smoke detectors as approved by the fire chief
DON'T DELAY
OVER 50% SOLD
OPEN HOUSE
DAILY 1 P.M.- 5 P.M. - 7 P.M. - 8:30 P.M.
FRI., SAT., SUN. 1 P.M.-5 P.M.
Personal viewing plase call:
385-4434 ARNOLD MARR 477-6233

$50,400 — 1020 EMPRESS
Owners moving and must sell this 3-BR character home in good solid condition. Nice entrance foyer, comfortable LR-DR with fireplace. Large kitchen — full basement with 2-piece bath.
View with
388-4434 A. MARR 477-6233

$52,000 — 905 RICHMOND
Must be sold. A fine family home with 5 bedrooms. All new W-W carpets includes stove, fridge and dishwasher. View with
383-4434 A. MARR 477-6233

HOME ON THE RANGE
3.44 acres
CORNER OF ALLISON AND BLENKINSOP
2000 SQ. FT. RAMBLING RANCH HOME
that blends farm and city living. Sunken living room with fireplace, nice family room with fireplace, 3 bedrooms or 2 with den. Closed-in garage plus 2 carports, attached boathouse for yacht. Large barn for horses and cattle is also included. MLS.
388-4434 ARNOLD MARR 477-6233

$500 DP
799 Byng and 1042 Amphion St. in Oak Bay, both houses 2 BR, no basements, good location.

$900 DP
1811 Fairhurst off Fairburn and Gordon Head Rd., 3 yrs. old, 3 Br, 1½ baths, L-shaped LR-dining area, large sundeck and Ri basement for future development.

$2500
Just 2500 dollars and a good credit rating can move you into any of our new houses in the Gordon Head Area. Houses are in various stages of construction, buy now and have the house finished to suit you. Trades accepted. If you have been refused a mortgage elsewhere give us a call.
Mrs. Pat Saulnier, Kasapi Const. Co. Ltd., 538 Dupplun Rd. at 386-6191 (24 hrs.)

WALL & HOMEFINDERS REALTY LTD. REDEKOP
3440 Douglas St. 386-2911

$49,900
3 bedroom, full basement home in immaculate condition. Large living room with fireplace. Also family room, separate garage and very secluded lot. Close to shopping and schools.
ANITA TAIT
386-2911 or 388-6275 Pgr. 382

919 GARTHLAND PLACE $69,000
Choice location for this 5-year-old, 3-bedroom, 1½-bath, fireplace, large sundeck off bright kitchen with E.A. Plus a professionally finished 4-room in-law suite, with fireplace in ground level lower area. Don't miss this one. MLS No. 29148. Call:
DES DESJARDINS
479-7161 OFF. EVGS. 385-8925
National Trust Co.

$43,900
Close in Saanich, very clean, bright, refinished country kitchen and attractive bathroom, quality carpets. 2 bedrooms with family room on one floor, patio off dining area. Secluded lot with mature trees, good soil. Low down payment possible.
By owner 479-4105.

A.H.O.P.
NOT A DUPLEX
Single family house. Your choice of colors, ready for January possession, Goldstream area. Phone 478-6444.

EXCEPTIONAL HOME
EXCEPTIONAL AREA
EXCEPTIONAL PRICE
WANTED — OFFERS
$68,900. Call for details and appointment to view. 478-1466.

Bayshore realty ltd.
388-6424 1006 fort st.

BY OWNER $59,900
2 bdrm, plus den, 2 bath, 1280 sq. ft. unique fl. plan, large rms., view, F.H.C. basement, rock f.p., 5 years old. Will consider trade. 569 Kenneth, 479-0107 eves and weekends.

OAK BAY BORDER
1500 sq. ft., two floors, three bedrooms, 1½ baths, renovated down, new wiring, copper plumbing, fireplace, electric heat. Close to all amenities, lovely yard, $49,000. 598-5334.

LARGE OLDER FAMILY HOME, 1½ blocks off the Gorge, 9 bedrooms, 4 bathrooms, 2 self-contained suites, large lot. Priced to sell at $120,000. T. Davies, 388-9181.

250 HOUSES FOR SALE

P.R.B
P. R. BROWN
AND SONS LTD.
"The People To See"

JUBILEE
2-storey, older home with family-size kitchen, 3 bedrooms and a full basement, large lot. Asking $51,500. Must be sold.
385-3435 JOHN EVANS 477-4452

CENTRAL SAANICH
Almost ½-acre with park-like setting. Family home with 4 or 5 bedrooms. Lots of living space on 2 levels and includes built-in range and oven, rec room with F-P, 2-car carport. List price $83,500.
385-3435 JOHN EVANS 477-4452

HER MAJESTY THE QUEEN
in right of the province of British Columbia is selling this brand NEW 1188 sq. ft. split level home.
UP—3 BRS., in-line DR-LR with FP, kitchen with eating area, 4 PCE. bathroom.
DOWN— 1 BR., rec. rm., laundry rm., all roughed in.
PRICE—$55,000
Contact
385-3435 RUSS BLOW 656-4482

COZY
(SIMPSONS-SEARS AREA)
Very nice 2-bedroom home, spacious kitchen, large high basement. CONVENIENT AREA — CLOSE TO SHOPPING! Priced in low 40s and open to offers. A GOOD BUY! So hurry and call GEORGE GREEN.
385-3435 or 477-4651

Engineered Homes
NEW HOMES IN
Northridge
Priced from $61,900. Follow The Orange Signs Off Vanalman Avenue.

Campus Views
In Gordon Head
On Osgoode Place Off Laval.

COME AND SEE OUR NEW SHOW HOME!

Cedar Shores
In Central Saanich
At James Island Road. And Lochside Drive. From $59,900.

COME AND VISIT US. WE ARE OPEN 2-8 P.M. TUES.-FRI. AND 1-5 p.m. WEEKENDS.
To View At Your Convenience Please Call

Engineered Homes
385-6211 19 Cadillac Ave.

A.H.O.P.
A Standing Pyramid With A Point To Your Future
Tastefully designed duplex to meet your approval at market rates. A half circular mile of life's needs with school, bus, playground, lake, seclusion and peaceful silence. To live in 1600 sq. ft. with floor-to-ceiling fireplace, 1½ baths, family dining room, walk-in closet and bathroom ensuite to the master bedroom. Carpet, cabinets, etc. are of your choice that gives the touch you desire. For just $1,200 down.
SUREWAY DEVELOPMENTS
Rick, 382-1734

WALL & HOMEFINDERS REALTY LTD. REDEKOP
3440 DOUGLAS 386-2911

OPEN HOUSE
1270 Persimmon Cl.
Wed. Thru Sat.
1:30 - 4:00 p.m.
Custom-built 2-yr-old home situated in desirable area. Both levels completed. Easy care lot. Drop around and view this delightful home and make us an offer on asking price of $76,000. MLS 28479.
ART EVANS
386-2911 386-0276

Island Homes Ltd.
2804 DOUGLAS
386-7545

SAANICH BEAUTY
NOW ONLY 52,700
15 days possession on this modern 3-Bdrm. home located on quiet street. Brick fireplace in living room, bright kitchen with lots of cupboards. Full high basement with finished rec. room. Low down payment if needed.
H. MITCHELL, 479-4818

Capital City REALTY LTD.
830-D Pembroke St. 388-7557

OPEN TO VIEW
Wed. and Thurs. 1:30-4 P.M.
250 BALFOUR PLACE
Overlooking the city on a quiet cul-de-sac you will find your dream home. Only 16 years old with up to 5 bedrooms, full basement, rec room — games room with fireplace, large lot, extra parking plus much more. Priced to sell at $74,900. MLS. No. 26046.
388-7557 Walt Slocomb 383-4035

OAK BAY
If you can finance $24,500, (or less with down payment) this could be what you are looking for. 2 bedroom upper level, fireplace. 3 bedroom lower suite. Good revenue property. Owner lived in, yet still producing over $500 monthly rental. No need to look for first mortgage financing, first mortgage may be assumed. ($47,900) if you can arrange second mortgage as quoted above). Phone 592-2713 evenings.

SOUTH OAK BAY
Beautiful house 777 Mt. Joy. Lot 85x154, wall-to-wall wool carpet, beautifully decorated. 4 bedrooms, 3 bathrooms, den, playroom, 3 fireplaces. No agents please. $130,000. Phone 592-0714, evenings, 388-5411, extension 20 weekdays.

BY OWNER
Well kept 2-bedroom bungalow. 1130 square feet, full basement, finished rumpus room, separate dining room, living room, fireplace, hot water heat. Large lot, Jubilee area. 595-6458 after 5:30. $53,900.

1 ACRE, 4-BEFROOM 2 BATHS, nice clean home, near Happy Valley and Luxton Park. $67,000. 478-7833.

$39,900
Two-year-old, three-bedroom, Sooke bungalow. Cedar shakes and siding. Fireplace, carpeted. 383-2079.

250 HOUSES FOR SALE

GARDNER REALTY Ltd.
895 FORT ST.
385-7721 (24 hr. Service)

FOR SALE OR TRADE FOR TOWNHOUSE
This Vendor will move down and offers this well-built 3 BR home with W.W. over H.W., Fireplace in L.R. 2 extra rooms down. Close to Town and Country and a goodie at $58,500.
385-7721 OLIVE WEBBER 479-9661 (on pager)

FAMILY HOME
Schools, day care, transportation and churches just a stones throw away. Vendor is relocating so here is your chance to own this modern 3-bedroom no-step home. Fireplace in LR, large laundry — mud room, double garage with plenty of puttering and storage room. Located on easy care lot with fenced rear yard. Sunny southern exposure to make your home bright and cheerful even on the dullest days — $53,900 — MLS.
DIANE FULLMER
385-7721 384-8075 Pager 407

PRICED TO SELL
Immaculate 3-BR home on quiet no-through road just one block from Simpson-Sears. Bright kitchen with dishwasher, garburator and built-in cutting block, adjoins 11x10 DR, LR with FP, 23x13 rec. room, office, laundry-sewing room, 3-pce. bath down and still room for large workshop area. Sliding glass doors to sundeck overlooking landscaped gardens, storage shed, organic garden and fruit trees, Loads of off-street parking. Fenced yard. Purchased 1½ years ago for $61,500. Priced to sell now at only $59,900. Please call me for an appointment to view.
385-7721 Kent MacLeod 595-4273

DOWN TO $63,500
From $68,500. Immediate possession. Spacious, 2-bedroom rancher. Park-like ½-acre lot with trees and shrubs. Paved parking for many vehicles. Gordon Head. MLS No. 25872.
385-7721 Cliff Salmond 477-3626

DOWN TO $64,900 OAK BAY SOUTH
Typical Oak Bay shrubbed yard with 3 bedrooms on the main floor and a fourth bedroom, 2-pce. bath, roughed-in rec. room in high basement. You won't be disappointed.
385-7721 Cliff Salmond 477-3626

HOME WITH SUPER REVENUE
As a new 3-bedroom home with a separate 3-bedroom suite in the basement and two 1-bedroom suites upstairs with outside entrances. Live-in the main suite and bring in $625 a month. $92,500.
385-7721 Cliff Salmond 477-3626

$6,000 OF REMODELLING
New stucco, gutters, plaster, carpets and totally new kitchen in this great 2 BR home. Huge 13x13 family kitchen, character FP and stained glass windows in LR. Lot averages at 50x150. Net taxes $190.56. Separate garage is wired for workshop use. Close to shpping and transportation. Call me now for this new listing. MLS — Just $45,900.
385-7721 Kent MacLeod 595-4273

$1,000 DOWN
That's all you may need to purchase this 3 bedroom, full basement home in the Sears area. Cozy living room with rock fireplace. Cheerful and modern family kitchen. Easy care corner lot with plenty of off-street parking. ASKING $47,500. Call us for details. (MLS)
385-7721 Kent MacLeod 595-4273
Diane Fullmer
385-7721 384-8075 Pager 407

FOR SALE
Royal Trust
477-0191
384-8001

SOUTH OAK BAY
This 3 BRDM home is all character with beamed ceilings, 3 fireplaces, formal dining room and large living room. MUST BE SEEN. Washer and Dryer and all carpets are included in the price of $59,900. Call anytime to view with LIZ GILLIES 384-8001 or 592-7170.

NO-STEP
Larger than usual 1310 sq. ft. home with 3 good sized BRS, 1½ baths on easy care lot. All services updated, new furnace and double windows. Must be viewed to appreciate value here. Close to Sears and Richmond. $58,500. Exclusive with HAZEL CAMPBELL 384-8001 or 592-0632.

MAYFAIR-SEARS
Walk to either from this 3 BR, fully developed basement, neat fenced yard backing on city park-like property. Lots of paved off-street parking. MLS 28815 Asking $57,000. Call HAZEL CAMPBELL 384-8001 or 592-0632 anytime.

WATERFRONT
Tri-level home with magnificent seaviews in Gonzales area. Large foyer entrance to entertainment size LR 7 DR., 4 BRS. Must be sold. Asking $125,000. To view call HAZEL CAMPBELL 384-8001 or 592-0632.

COLWOOD LAKE
Custom one owner home with quality thru-out this 1805 sq. ft. rancher with attached double carport and kennel. Large parklike property and 100' patio overlooking golf course. This is one of a kind for the exclusive buyer. Priced to sell at $117,000. Call HAZEL CAMPBELL 384-8001 or 592-0632.

DON'T MISSS THIS ONE!
Newly listed and priced to sell at $54,900. Over 1400 sq. ft. of comfortable living consisting of 4 bedrooms or 3 and den. Spacious living room with fireplace, super family kitchen. Large utility room all on 1 floor and only 23 years old. Lots of room for the kids to play in their own yard and no traffic danger on this no-thru street. Walking distance to schools. Call now to view!!
477-0191 RAY TILLYER 477-1650

ROLSTON HEIGHTS
644 BURNSIDE WEST
$56,900
Immaculate 2 bedroom rancher with character throughout. A must see for dignified living at a low, low price. MUST BE SOLD.
BERNEIDA TAYLOR
477-0191 382-9465

GREAT FAMILY HOME! JUST REDUCED
to $59,900. 4 bedrooms, family room and close to all schools. Brand new carpets MLS. View and make an offer with:
385-7721 (24 hr. service)
598-7598 Audrey Mont
GARDNER REALTY LTD.

BY OWNER
$44,900
$500 DOWN
CLEAN, UPDATED 3-BEDROOM Basement home next to children's park. Fridge, stove, washer, dryer included. Immediate possession. 479-1495.

FORCLOSURE IN LANGFORD area, must sell. Contact Mr. Hilton, 382-8264.

250 HOUSES FOR SALE

the Permanent For Sale
1125 DOUGLAS 382-9191

OPEN HOUSE
919 REX RD.
OFF JACKLIN
THURS. 2:30 - 4:30
Must be sold. Owner purchased another. Pleasant, comfortable bungalow, 3 beds, LR, DR, 2 baths on main, FHC basement, easy garden, open outlook. Phone LEWIS ROBERTS any time, 382-9191 or 477-4398.

URGENT SALE
VENDOR TRANSFERRED
Comfortable bungalow with FHC basement, 4 beds, LR and dining area. Nice yard fully fenced, ideal for children. Pleasant residential area. Try offer on $57,900. Call LEWIS ROBERTS any time, 382-9191 or 477-4398.

REDUCED TO $87,000
GORDON HEAD DELUXE
On quiet cul de sac, 4 bedrooms, 3 bathrooms, family and rec. room down. Built in 1972. Double carport. Sea view over Hillcrest. SID HASLAM, 477-1994; or GRAY LAITE, 656-5267.

BUYERS' BONANZA
Vendors suffer with market conditions. Must be sold situations:
TEN MILE POINT. PRIVACY. REDUCED $9600. Beautiful Tudor, 4 BRs (2 with ens.). Cozy family room adjacent, large kitchen with EA, panelled den, main floor laundry, 2 FPs, double garage, .77 acre, lot backing onto park. A tremendous home, many extras. Now asking $129,900 (ML 29211).
CENTRAL VICTORIA CONVENIENCE. REDUCED $8000. Terrific family home, 4 BRs up, 2 baths, 19 ft. LR, banquet size DR, family kitchen with adj. dinette, main floor laundry. Completely updated, wiring, heating, plumbing, new roof, etc. Apartment zoned lot, now asking $57,900 (ML 29047).
BROADMEAD SEAVIEW. REDUCED $5000. Brand new, ½ acre, sea view property screen from street and adj. properties, 3000 sq. ft. Executive unique design provides within family privacy. Beautifully finished, 3 BR, 3 bath, sunken LR, lovely DR, 2 FP, rec. room, family room, office, double garage, 3 sundecks, thermopane, etc., etc. Must be seen; now asking $139,000 (ML 28481).
These special buys are all open to offers. To view call 382-9191 HERB McDANNOLD, 384-6768.

THE PERMANENT TRUST COMPANY

MANN
T. L. MANN & ASSOCIATES LTD.

NEW HOMES
LEEDS PLACE
It's Easy!!
To buy a new home in Leeds Place.
1. LOW DOWN PAYMENTS
2. LOW MONTHLY PAYMENTS. Below $500 with G.A.P.
3. FLEXIBLE FINANCING WITH NO LOCK-IN PENALTIES
4. and Trade-Ins!
Trade-in your old home. It's easy, talk to one of our professional realtors. Many of the folks now living in Leeds Place traded in their homes.

OPEN HOUSE
(Off Lodge Ave between Saanich and Quadra Sts.)
SATURDAY, 1:30-4 p.m.
SUNDAY, 1:30-4 p.m.

EXECUTIVE?
Are you looking for a beautiful townhome close to town? Or a large home with panoramic ocean views? Or a cedar and shake split-level with many custom features? I have many executive homes with exciting extras that will please the most discerning buyer. Give me a call:
GERRY MARTIN
BUS.: 598-5144 RES.: 477-7050

YOUR PLACE OR MINE?
Now you can entertain in your own home. With help of A.H.O.P. financing, almost anyone may be a home owner for just $1,250 down. Payments as low as $200 depending on your income and dependants.
GERRY MARTIN
BUS.: 598-5144 RES.: 477-7050

david burr LTD.
655 FORT ST. 384-9335

IDEAL FAMILY HOME
GORDON HEAD
Over 2700 sq. ft. of living space in this immaculate 5 bedroom, 3 bathroom home plus a lovely garden, pool and sundeck for outdoor enjoyment. The spacious living room and rec room both have old brick fireplaces — separate dining room, cozy eating area in kitchen. For more information, please call: (MLS 29306).

$92,500
MADGE ROBBINS
384-9335 384-9072

Ridley Bros.
DEVELOPMENT CO. LTD.
3108 METCHOSIN RD.
Phone 478-1721 or 478-5706

COLWOOD
$58,900
This fine home is only 2 yrs. young and is still covered by the builder's warranty. Features include 3 BR, fireplace in LR, sundeck off DR and finished rec. room in basement. Near all schools and other amenities. Call Ron at 478-1721 or 384-8075 pager 519.

$45,900
This is no handyman's special. Totally rebuilt 2-bedroom home. Brand new wiring, plumbing, insulation, drywall and new wall-to-wall carpet, repainted inside and out. Sits on a 60x120 lot, quiet street just back of Cedar Hill Golf Course. 3414 Willerton. 479-1365 or 479-2056.

Langford $47,500
These beautiful 3 bedroom strata title homes have real stone fireplaces, fully carpeted, partly landscaped, panoramic view, white stucco. Drive Byu Rainville, present offers 479-8301, 386-6275 pager 956.

$43,900 — WELL LOCATED
Spotless, 2-bedroom, no basement home with FP with third bedroom roughed-in upstairs if needed. MLS No. 28154.
385-7721 Cliff Salmond 477-3626
385-7721 Audrey Mont 598-7598
GARDNER REALTY LTD.

SIDNEY — BY OWNER
2 bedrooms, basement with garage, wall-to-wall, heavy insulation. Franklin, near town. Quiet, warm, solid, attractive. Was $49,500; now $47,500. 656-4717.

CORDOVA BAY
Seaview, $89,500. By owner, 4 bedrooms, den, sewing room, 2-4 piece bathrooms, 2 balconies, rec. room, fireplace, double garage. Call evenings. 658-5889.

250 HOUSES FOR SALE

Century 21
J. D. BOSDET LTD.
388-4455
3293 DOUGLAS

NEW EXCLUSIVE
617 CORNWALL
$49,700
This older home, located in the heart of Fairfield with its 2 bedrooms, fireplace, 4-piece bath, laundry room has everything the young couple will require in a home. Other features include beamed ceilings, quality carpeting, hobby room and workshop areas, quiet street and a good location Call today for appointment to view.

947 TERLANE
$56,900
MLS 28008
The owners have to move to the Mainland and are eager to sell this immaculate home located in a quiet cul-de-sac. With over 1600 sq. ft. of finished living space on two floors, this 6-year-old home has 3 bedrooms, kitchen, dining room, rec room, laundry area, full landscaping. All together this home will make an excellent buy. Be sure to see this one.

2500 JEANNINE DR
MUST BE SOLD
MLS 27721
Go home to the country. This brand new, well planned, 4-level split, executive home needs to be sold fast! With large rooms, expensive fixtures, stucco and cedar exterior, shake roof, double garage, 3 bedrooms, 2 4-piece baths, family room (with FP) makes this house the home for living and entertaining. See this one.

NEW EXCLUSIVE
625 CROMAR RD.
$76,900
If you want a house with the best of materials, design, size and location, then you must see this house. Built in 1975 (by the owner) this 4-bedroom home has over 1600 sq. ft. of living space. Located on a 85x298 (.55 acre) lot. Top quality construction in the living room, country kitchen, family room, laundry room (9x9), 3-piece bathroom ensuite, patio. Privacy and seclusion are here. You won't be disappointed.

10182 Bowerbank
MLS 27852
$64,500
There is space to spare and space to share in this 2 level, 1900 sq. ft. home in Sidney. The upper level has 3 bedrooms, 1½ baths, wood-burning fireplace in the living room, dining area and large kitchen (with breakfast area). The lower level has a living room (with an electrical fireplace) kitchen, 2 bedrooms and a 3-piece bath plus a separate entrance. Ideal for the growing family or possible in-law suite. Call today for an appointment to view For information on any of the above call:
388-4455 A. J. FAULKNER 382-6655

WHITTOME'S
3200 QUADRA ST. 386-8441

SEAVIEWS
You have unsurpassed seaviews of Haro Strait and Mt. Baker from this UNIQUE split level home on Cordova Bay Ridge. 3-BR, electric furnace, thermopane windows. All with secluded park-like setting at rear. Asking $125,000.

OR

You can have fascinating seaviews from this 3-BR plus den split-level home on exclusive street in N.E. Gordon Head. Over 1800 sq. ft. of quality construction. Asking $115,000. Call:
386-8441 Donna Valikoski 384-2057
386-8441 Ruth Crosland 595-5577

NOW ONLY
$47,500
That is right, this absolutely immaculate charming home with open beam ceilings, 1100 sq. ft., 3 bdrms, family room, living and dining room with galley kitchen located in Glen Lake area, has been reduced to $47,500. Country atmosphere and one block to elementary school makes this today's top buy. See it today by phoning:
"Army" Armstrong
479-2855 386-8441
J. H. Whittome Co. Ltd.

FAIRFIELD
A gracious split level executive home with entertainment size living and dining rooms, overlooking Juan de Fuca Strait and Port Angeles. Large kitchen, complete with built-in dishwasher, cook-top oven and garburetor, separate eating area with bay window overlooking the city, family room off kitchen with sliding glass doors to the patio, den, powder room and laundry room off the family room. Upstairs are 3 large bedrooms with ensuite off master bedroom. Tastefully decorated, built-in vacuum system. Asking $124,800. Call 386-2598.

OPEN HOUSE
477 Meredith Cres.
(off Whiteside)
Thurs., Fri., Sat.,
1:30-4 P.M.
3 bdrms, 1½ baths, sunken living room, separate dining room, large sundeck, carport, close to school, bus, shopping. $67,900. For prior viewing, phone 384-4586 or 384-3519.

BY OWNER
4-bedroom, six-year-old home, on quiet Colwood cul-de-sac. Near schools and stores, large sundeck over carport at rear. With fully fenced back yard, separate dining room, lovely white rock fireplace in living room, partly developed high basement, many added special features inside. Bargain priced at $59,500. Phone 478-8564.

BY OWNER, MOUNT DOUGLAS Park, immediate occupancy, quiet street, cozy three level split, three bedroom, 1½ baths, dining room, living room with fireplace, large kitchen with eating area. Priced to sell quickly. A little TLC required. $61,900. 652-4170.

BY OWNER: COLWOOD, ROOMY split level family home, close to all school levels, 3 bedrooms up, 2 down, 2 bathrooms; must be viewed to appreciate spaciousness and quality; nicely landscaped. Asking $73,900. Call 478-2594.

SEA VIEWS
Large home with 4 sea view bedrooms. Open house Saturday and Sunday, 1:30-4:30. 1630 Hollywood Crescent. 598-7966.

LOW DOWN PAYMENT
3 and 4 bedroom deluxe units, 1350 sq. ft., $39,600, nice terms (or will rent $350). Bitterman, Capital City Realty, 388-7557 or 474-2476.

FIRST $45,900, TAKES IT. THIS Professionally renovated 3 bedroom stucco home is close to everything in Victoria. Low low taxes. Assume mortgage. Phone Owner for viewing 656-6179.

WHY RENT? AHOP DUPLEX nearing completion pick your own colours and carpets and move in for Xmas, $44,150 at 8¼ per cent. Phone 388-6634, . C. Enterprises Ltd.

LET US BUILD A HOUSE FOR you on one of our prime lots. 3 on High Tattersall, 1 on Lampson overlooking Juan de Fuca and Inner Harbour. For more information 384-9793.

250 HOUSES FOR SALE

Castle Properties Ltd.

LOW DOWN PAYMENT
Don't pass up the opportunity to purchase before interest rates and prices rise. I have available a good selection of 2- and 3-bedroom homes in the mid to high $40,000 range. Don't DELAY — CALL TODAY. BOB KOHLRUSS 658-8360 or 386-6164 (24 hrs.)

FAMILY HOME $45,900
Located on a quiet street close to all conveniences, this lovely older home features a living and dining room with fireplace; 3 bedrooms; a full basement with rec room and much more. Absolutely immaculate and fully updated! MLS. Call CHRIS GREIG 386-6164 or 478-5953.

CEDAR HILL COTTAGE
This 2-Bdrm, no bsmt cottage is neat as a pin and ready for its new owners. 1 blk. to the golf course and buses. Retirement or starter, just sit by the fireplace and enjoy. Call now to view: LYLE MARRINGTON, 386-6497 or 386-6164.

FAIRFIELD
Nice seaviews from DR and kitchen and sundeck from this 3-year-old, 3-bedroom, 1,300 sq. ft. Easy-care lot, extra room in full bsmt. $82,500. Call OLE KNUDSKOV, 388-6275, Pager 2342.

IMMEDIATE POSS.
3-year-old 3-bedrm. plus a really well-finished rec room in full bsmt. Fully fenced back yard. Assume existing mtg. at 10¼ per cent. $47,800 and $494 per month. Asking price $62,900. Call OLE KNUDSKOV, 388-6275, Pager 2342.

HAPPY VALLEY IN-LAW SUITE
At $59,900 this 3-year-old, 3-bedrm., 1,200 sq. ft. home offers exceptional value. Two-bedrm. in-law suite. Call OLE KNUDSKOV, 388-6275, Pager 2342.

ROYAL OAK
A Country Estate in the Grand Old Style. Tudor character home on 1.77 acres of landscaped grounds. Too many features to list so call RICHARD WAGNER 385-5265, Off. 386-6164. MLS 28839 at $142,000.

EXCELLENT
Home and Revenue, close to Gorge Vale Golf Course. Asking only $64,900 for this absolutely immaculate three-bedroom, ten-year-old home. There is a full suite in the basement and it is on a quiet street, the garden is easy care but tasteful, if you want something for your in-laws or parents "this is it". BEN GREIG, 386-6164 or 598-3105.

$40,900
Close to town, two bedrooms and a full basement, separate garage, good, financing. Try your down payment. BEN GREIG, 386-6164 or 598-3105.

JAMES BAY
Really good financing on this one. A one-year-old town house with three bedrooms and one and a half baths. Good parking, low overheads and the price is right $47,700. Close to the water. IRENE DALZIEL, 386-6164.

GLANFORD
Three bedrooms, living room with fireplace, dining room, large kitchen, full basement with drive-in garage, large rec room. A nice family home in good condition. Asking only $58,900. BEN GREIG, 598-3105 or 386-6164.

Victoria Realty LTD 386-3585

IN FOR XMAS
MORE than a house, this 3-bedroom townhouse, without outside work to do, offers spacious living room, "L" dining room, with fireplace, eating area in the kitchen. Full high basement, patio, private front garden, carport and parking space. MLS 27315. Priced at $53,500.
386-3585 Dave Roberts 477-1317

THE CRITICS WILL LOVE IT
Located amongst expensive new homes, every room of this beautiful split level should get rave reviews. The luxurious deep pile carpet throughout, the sunken libing room with its charm and warmth of lovely imported rock fireplace, the gourmet kitchen, dining room with special alcove for hutch, the spacious family room and its cosy Swedish fireplace to relax by on a cool evening, the fabulous master bedroom with walk in closet and 3-piece ensuite are just a few of the many things that tell you of quality and character of this home, 4 bedrms in all, one especially located for multi use i.e. den or office. 3 baths, master with marble tub and vanity. Dbl. attached garage. Terrific value at $99,500. Ph. Morris Lund, 386-3585, 479-6688.

SELWYN ESTATES 5 BDRM, FAM. RM
Delightful home of superior quality and only a few months old, on choice area of new homes. Gracious entrance to charming living room with lovely travertine F.P. and rich walnut panelling, separate dining rm. with feature rockwall, stunning kitchen, richly grained Sen. cabinets, complete with dishwasher, built-in nook and glass doors to 20x27 sundeck, 3 lovely bedrooms on main, master en-suite. Superb family and games rm. approx. 33x15 with Swedish fireplace, plus two very nice bedrooms down, 3rd bath with shower, Quality w-w carpets and beautifully colour co-ordinated throughout. Dble. CP. Terrific value $82,500. Phone Morris Lund, 386-3585, 479-6688.

the Permanent
3647 SHELBOURNE 477-0141

CAREFREE REVENUE SPACIOUS TUDOR DUPLEX
Lovely Dunsmuir area. View of city across the bay. 3 BR with FP and DR on main. 4 car pads. Asking only $59,500. Call MARGE SHORE, 477-0141 for personal viewing, 388-6349 (24 hrs.).

$38,500 ½ BLOCK TO SEA
Large 1054 sq. ft. 3-bedroom home with separate garage and easy care lot.

$39,900 ESQUIMALT
2-bedroom home with large garage and workshop.

$42,900 COLWOOD
2-bedroom home with fireplace in living room. Cedar beamed ceilings throughout. Attached garage.

$63,900
Lovely 4-bedroom home with finished rec. room, laundry room, 2nd bath, office, workshop, large yard.

For more information or viewing on the above 4 homes, please call:
477-0141 KENT DEANS 386-7156
THE PERMANENT

SIDNEY — TWO-BEDROOM, NO-step bungalow, Immaculate inside and out. Electric heat, small lot, 2 blocks from shopping and beach. $47,500 — Phone 656-3355.

WHITTOME'S
ROYAL OAK BRANCH 4520 W. Saanich Rd. 479-1667

OPEN HOUSE 527 ACKLAND RD. Sat. 1:30-4:30
Lovely 5-bedroom home plus Large 18x33 separate shop
HOME has living rm. with FP, dining area plus breakfast area in arborite kitchen. Rec. rm., 2 bdrms plus 2nd bath down. SHOP has high 10' ceiling, industrial size door, benches, etc. All on extra large lot for $61,900. MLS.
479-1667 Doug Reif 479-5761

NORTHRIDGE
One-third acre — excellent 3-bdrm family home — everything top condition — perfect for the lge. family wishing to grow their own veg. needs. Open to oppers at $66,000.
Lillian Hendy Mary McGuire 479-1667 (24 hours)

GOLD WATERFRONT
Both becoming rare and more difficult to obtain. .35 acre property with 100-ft. waterfrontage. 2-bdrm character home in good repair and totally charming interior. A must to inspect this close in property priced at only $67,500.
Lillian Hendy Mary McGuire 479-1667 (24 hrs.)

GREAT
A really great buy — better than new 3-bdrm on main floor — beautifully fully dev. bsmt. — 2 fireplaces, 2 baths — total 4 bdrms — gorgeous family room. Situated in Victoria-Gorge-Burnside area. Price only $57,500. Pay attn: only $57,500.
Lillian Hendy Mary McGuire 479-1667 (24 hrs.)
J. H. Whittome & Co. Ltd.

Century 21 J. D. BOSDET LTD. 388-4455 3293 DOUGLAS

OPEN SAT. 1:30-4 124-1870 McKENZIE
Like new, sunny 2 bdrms, 1110 sq. ft. in-suite laundry, 4 sparkling appliances. Drop in Sat. or let us show this deluxe unit by appointment. Asking $40,000.
Ed Kraft 656-3669 Jean Lambert 656-3426

OPEN HOUSE 3950 EMERALD PL.
11 A.M. — 1 P.M. THURS., FRI., SAT.
Make it a point to see this delightful 3-bdr, split level home with finished family room as it will be sold this weekend. It's the only one available in this prime area of UVic at $67,500. Don't delay! Call: WALLY KING 388-6275 Pager 741

CHRISTMAS MORNING!
Wake up to the wonderous view of the passing ships and majestic Olympic Mountains. Of course, there's a Santa Claus! Concrete and steel two-bedroom condominium. You deserve the best, don't you? $65,900. MLS. CALL:
MARGUERITE HOBBS 384-8075 Pager 961

OPEN HOUSE 6761 CENTRAL SAANICH RD. AT CORNER OF KEATING X RD.
SAT. 2-4 P.M.
Come and see the many extra features of this unusual, well built, 1200 sq. ft., 3 bdrm bungalow. Don't let the plain exterior fool you. It's a lot of home and property (80x150) for $59,900. Call us today if you can't make it. We will arrange a special viewing, but don't miss out! MLS 28930.
WALLY KING OR GAIL DEINES 388-6275 Pager 741

DFH 477-7291
D.F.H. Real Estate Ltd. 1559 McKENZIE AVE.

MUST SELL!
Owners have purchased new home. This solid 3-bedrm, family home in Esquimalt features a lge. lot, LR with fireplace, separate DR, family rm, plus a rec. rm. with bar. Priced at $54,000 to sell quickly. For more details, phone me anytime.
ED HO
477-7291 384-8075 (Pgr 386)

WILDLIFE AT DOORSTEP
Raise your family in a natural environment. Located in Langford, this elegant 4-bdrm home features a sunken LR, lge. DR, breath-taking view from sundeck, 3 bathrms, 2 fireplaces, beautiful rec. rm. and quality W-W throughout. Owners moving. Priced at only $72,500. For appt. to view, please phone
ED HO
477-7291 384-8075 (Pgr 386)

Excellent Starter $43,900!
Immaculate! Super bungalow, modernized and clean! Offers 2 bedrms., large kitchen, bright living rm. with white brick fireplace all in good condition, just move in. Call now for viewing. MLS.
CLIFF HALAYKO
477-7291 (Bus.) 479-8390 (Res.)

MT. TOLMIE $50,500
Pleasant, convenient location and an excellent 2-bedrm., bsmt. bungalow add up to a good investment. Good condition and well-kept, also offers bright living rm. with fireplace and great kitchen with dining area. All this and a quiet street, too! MLS. Call now to see this gem!
CLIFF HALAYKO
477-7291 (Bus.) 479-8390 (Res.)

ALBERT HEAD
By owner. Corner Olympic View and Bradene. 2,604 sq. ft. of excellent construction on large landscaped lot, 100 yards from best beach in Victoria. See it to appreciate it! Price $88,500. Open to offers. Call 382-5958 or 478-1133. After 5 and on weekends.

LOG HOUSE
25x35 red cedar log house with loft and balcony. Laterial grove method of construction. Log work only. Will move to your lot, $11,000. Call 383-0386 or 642-4481 between 5-9 p.m.

2-BEDROOM HOME IN SOOKE. Within Walking distance to shops. Great starter or retirement home on over ½ acre. Heatilator fireplace. $43,900. 642-4329.

IZIK HOMES REALTY Sales, Appraisals, Mortgages Ph. 383-8522

REALSPAN PROPERTIES LTD.
1031 VANCOUVER ST. 388-6454

Open House Sat. & Sun. 1:30-4 Oak Bay
1000 Foul Bay Rd.
1½ storey completely renovated home. Living room with fireplace, dining room, 4 bedrooms, 1½ baths, wall to wall throughout. Situated on a 9,088 sq. ft. lot, only one block from Oak Bay Village. Make it a point to see this warm, cosy home. For private viewing call:
LAURIE COMO
388-6454 479-1179

The Problem With Character Homes
120 CLARENCE ST. REDUCED TO $65,000
In that they are so darned hard to find. Well I have found one quietly nestled in James Bay. If you want character, IT'S GOT IT! Beamed ceilings; leaded windows, antique light fixtures, 2 fireplaces. If you want space IT'S GOT IT! 1760 sq. ft. on main floor alone, classic entrance and living room. Extra large bdrms, cosy den and fireplace, super large undeveloped attic. Full high bsmt, 60x135 private lot.
Open House 2-4 Fri. & Sat.
DOUG MENZIES
388-6454 479-6256

West Coast Living At It's Best
$108,000 (MSL)
Set in the heart of Broadmead at 979 Royal Oak Dr. this very gracious home has over 2000 sq. ft. of living area AND ALL ON ONE FLOOR! Attractive sunken living room, large master bedroom, 2½ baths, brand new with range, dishwasher and built-in oven. Large flat lot with towering trees.
DOUG MENZIES
388-6454 479-6256

Investment Potential 1320 Rudlin $39,500
Located between Johnson and Pandora. 50x105 lot. Three bedrooms, well maintained inside, very rentable. 1410 total square footage.
DOUG MENZIES
388-6454 479-6256

Realtor
Canada Trust

OPEN SUN. 2-4 2838 SHAKESPEARE
This is the ideal home for you and your children. Features living room with fireplace, dining room, wall-to-wall carpet, bright kitchen, and loads of storage room, including a new storage building and fruit trees in backyard. Schools and shopping just a hop, skip and jump away. Call now, this will sell fast! $52,900. MLS.
FRED or NOREEN LERCH
477-5120 595-5131 384-8075 Pgr. 424

OAK BAY
Cosy, unique 2-bedroom, 1½ baths, cottage near sea on private secluded lot. All new interior.
LILIAN McLEOD
595-5131 Off. Res. 658-8441

BROADMEAD
4 or 5 bedroom bright colonial on large level lot. Gorgeous family room off kitchen. Beautifully decorated in mint condition. Asking $135,000.
LILIAN McLEOD
595-5131 Off. Res. 658-8441

UPLANDS
2-storey older family home for ambitious growing family. 4 bedrooms, 2 baths, full basement. Good value at $118,000.
LILIAN McLEOD
595-5131 Off Res. 658-8441

$45,900 3 BDR.-BSMT.
This well kept home is also situated in the popular Oaklands area and makes the ideal starter or retirement home. 100 amp service, updated wiring and plumbing. Old fashioned oak corner fireplace in living room. It could be your home. Call now! MLS.
FRED and NOREEN LERCH
477-5120 595-5131 384-8075 Pgr. 424

Western HOMES Ltd.
1037 Cloverdale Ave. 386-3494

COUNTRY LIVING 3 BDRMS., $48,800
Two years young in beautiful condition, two level strata duplex with full basement backing onto stream on a treed secluded lot, very quiet area and close to the park. MLS 28362, TERRY SMOLLETT 386-3494 (24 hrs).

FAMILY STARTER
4 bdrm. Family starter in handy area. Close to shopping, schools and rec facilities. Call me now on the asking price of $49,900. MLS 28760. BILL PETTINGER, 386-3494 (24 hrs).

GREAT VALUE
2 acres and home in Metchosin for $62,500. Property is well treed and in secluded area. House has lots of room for future development. Call now as owner has moved. MLS 27962. BILL PETTINGER, 386-3494 (24 hrs.).

"COUNTRY LIVIN'"
Newly listed on Shawnigan Lake Rd. Nicely treed seclusion with 2 storey cedar, Linwood home. Features 3 bdrm., 3 bathrms., L.R., D.R. and den with F.P. Priced to sell at $65,000. MLS 28535. Phone BILL WILSON, 386-3494 (24 hrs.).

EXPANDABLE
1 or 5 bdrm. house close to Mount Doug Park. Large unfinished upper floor. Spectacular tudor design on oak treed lot. Excl. TERRY SMOLLETT, 386-3494 (24 hrs.).

T/C TOWN AND COUNTRY REALTY
3579 Douglas Street 382-7276

$1000 DOWN
Genuine family home now reduced $8000. 8 years — full basement, 3 bedrooms, 2 full bathrooms, quality built home now being liquidated due to family plans being altered. 1 block from elementary. Call by appointment only. A Kienman 592-9771.

$1000 DOWN
Executive 3-bedroom brand new Gordon Head home can be reduced substantially for a family seeking the best and perhaps needing their cash in the business. Owner will give you this new home in time for Xmas and will carry a second mortgage at same rate as first if you can make substantial monthly payments. This is a luxury home with lots of space for extra-rooms. Built to sell for $75,000 — now — substantial reduction for quick sale. Excel. Allan Kienman, 332-7276.

SEASPRAY PROPERTIES LTD./REALTORS
1911 QUADRA 386-3124

THE ZIEGLERS 592-1768 or 384-8075 Pgr. 310

$37,700 CEDAR COTTAGE
Sits high on a large lot of 60x140, has approx. 1200 sq. ft. Fireplace in the 18 ft. living rm. 3 bedrms — good storage area — kitchen could use updating, clean, bright — even a small view of the sea. To view call THE ZIEGLERS.

HEY MOM!!
No delivery problem here! Marigold Elementary school is just steps from this friendly neighborhood with lots of friends for your children. Family minded, low maintenance stucco home with 3 bdrms and 4th in full bsmt, LR with cozy FP and queen size kitchen. Functional yet still nice to look at. Bring the kids to see this home today. MLS 28992. Call: RICK KALLSTROM, 386-0751 or 386-3124

LANSDOWNE Properties Ltd

7 BDRMS 3 BATHS VICTORIA $59,900
Only 12 yrs. old, this 3-level home is very clean and comfortable, suitable for large family or co-op life style. BRIAN RIPLEY, 592-2431.

3 BDRMS MODERN VICTORIA $47,500
2-level with high basement on large lot in quiet area. BRIAN RIPLEY, 592-2431.

JAMES BAY CHARACTER
Turn of the Century on large lot — easy duplex or grand, single family. In the 60s. Vacant. BRIAN RIPLEY, 592-2431.

SWINERTON'S REALTY WORLD

INSTANT COMFORT
This home is a real winner. Custom built, beautiful valley view. Large bright knotty pine kitchen with built-in oven. 2 fireplaces, 2 bathrooms, 3 bedrooms, workshop, laundry and billiard rms.
JACK and SUSAN BETTS 477-4042, 385-2481 pager 388-6275 No. 909
Swinerton's Realty World

253 COUNTRY HOMES and PROPERTIES

PROSPECT LK. AREA 9.1 Acres
Situated off a country lane in a picturesque setting of rock and trees. Many excellent building sites and only ¼ mile from the lake. The other 3 lots on this new road sold before being advertised. Asking only $74,500.
BRIAN MARTIN 386-3124 Seaspray Properties Ltd.

REDUCED $6,000
2.49 acres — 5 horse stalls, large paddock and riding ring, 1350 sq. ft. home with sep. suite in basement. Reduced to $109,000. MLS. Call today. Bob KOHLRUSS, 386-6164 (24 hrs.) or 658-8360. Castle Properties

2.31 Acres, 3 Bedrm
Rancher-style home plus wired garage and workshop. Two stall barn and corral. Nicely treed property. Handy to town. $67,500. Call OLE KNUDSKOV, 388-6275, pager 2342. Castle Properties Ltd.

5-YEAR HUDAC WARRANTY
On a new home at 8854 Pender Park Dr. in Dean Park Estates. Panoramic views. Asking $124,500. 652-1673 and 652 4155.

SAANICH PENINSULA PROPERTIES LTD. For Real Estate Requirements 2354 Beacon Ave., Sidney, 656-4000

SIDNEY REALTY LTD. Real Estate — Insurance Serving the Saanich Peninsula 656-3928

1 ACRE, 4-BEDROOM, 2 BATHS, VLA 19 year old. Happy-Luxton area. $67,000. 478-7833.

GORDON HULME LTD. SIDNEY SAANICH PENINSULA 656-1154 244 Beacon Ave.

256 WATERFRONT PROPERTIES

UPLANDS WATERFRONT
On almost an acre of secluded waterfront property with 122' beach frontage, a 4-bedroom, no-step residence of over 3000 sq. ft., designed to take full advantage of this exclusive location. 35' reception hall, 27' drawing room, formal dining room, spacious den and a fully modernized kitchen with separate breakfast room. 4 bathrooms. Thermopane windows. 60x30 swimming pool with complete privacy, changing room with direct access from drawing room and 2 bedrooms. A unique property. Offered at $275,000.
Ted Walford
Res. 598-1420 Off. 477-1841
Block Bros. Realty Ltd.

PRIVATE COVE 1 ACRE CORDOVA BAY
Almost 1 acre of total seclusion with 125' waterfrontage embracing a sheltered cove. Impeccable 3-bedroom, no-step residence, large master bedroom with full ensuite. Home is designed to accommodate separate guest suite. Library-cum-office with wet bar. Family room with fireplace. 3 bathrooms. Unique, fully equipped kitchen with breakfast room. Double garage, workshop.
Ted Walford
Res. 598-1420 Off. 477-1841
Block Bros. Realty Ltd.

WATERFRONT
Country living at its best. By the sea, wide variety of beautifully appointed condominium homes, all on oceanfront property. Many extras such as direct access to deep sea docking at your doorstep.
OPEN HOUSE TUES.—SUNDAY
OCEAN VILLAGE
Noon-5 P.M. or Call 642-5254

WATERFRONT
½ acre of treed land with sweeping views. Perc tested, water well drilled and capped. Among beautiful homes. MLS. $44,900.

ALMOST WATERFRONT
2 — ½ acre treed lots close to the waterfront. Water well drilled and capped. MLS — $32,400 each.
385-7721 (24 hr. service) 477-3626 Cliff Salmond GARDNER REALTY LTD.

SHAWNIGAN LAKE
7 beautiful treed acres with 85' lake frontage. Zoned for residential — 3 lots. $120,000 MLS. Edith Guemar 479-1667 or 592-1049.
J. H. WHITTOME and CO. LTD. Royal Oak Branch

5 ACRES, 249' WATERFRONT, Maple Bay area, drilled well, water access only at present time, reduced $12,000 to $37,000 for quick sale, by owner. 477-8234.

PRIVATE LANGFORD LAKE, ½ acre southern exposure, 3 to 4 bedroom home, 2½ bathrooms, finished rec room with wet bar, and private wharf. 478-3484.

Skirt It!
Printed Pattern

9385 WAIST 24"–32"
by Marian Martin

Begin with one or two beautiful skirts (when you sew, you can afford two). They're the basis for winter's best fashion looks. Both—easy!

Printed Pattern 9385: Misses Waist Sizes 24, 25, 26½, 28, 30, 32. Size 26½ gathered skirt 1 5/8 yds. 60-in. 6 gore 1 5/8.

$1.25 for each pattern — cash, cheque or money order. Add 25¢ for each pattern for first-class mail and handling. Send to: Daily Colonist Pattern Dept., 60 Progress Ave., Scarborough, Ontario, M1P 4P7. Print plainly pattern number, your name, address.

Save $10 to $100 when you sew it yourself! Lots of new dresses, pants, tops. Total Wardrobe patterns in NEW FALL-WINTER PATTERN CATALOG. Coupon for any pattern free. Send 75¢

Instant Sewing Book $1.00
Instant Fashion Book $1.00
Instant Crochet Book $1.00
Pillow Show-Offs $1.50

Butterfly Afghan

692
by Laura Wheeler

Crochet butterfly-bright afghan for warmth and charm. JIFFY! Do 8 inch single crochet squares while you watch TV, then crochet butterflies and attach. Use knitting worsted in 3 colors. Pattern 692; directions, color schemes.

$1.25 for each pattern — cash, cheque or money order. Add25¢ for each pattern for first-class mail and handling. Send to: Daily Colonist Pattern Dept., 60 Progress Ave., Scarborough, Ontario, M1P 4P7. Print plainly pattern number, your name, address.

SUPER VALUE—1978 NEEDLECRAFT catalog + 225 designs to choose from, 3 free inside. All crafts, Knit, Crochet 75¢

Easy Gifts 'n' Ornaments $1.50
Pillow Show-Offs $1.50
Stuff 'n' Puff Quilts $1.25
Stitch 'n' Patch Quilts $1.25
Crochet with Squares $1.00
Crochet a Wardrobe $1.00
Nifty Fifty Quilts $1.00
Ripple Crochet $1.00
Sew & Knit Book $1.25
Needlepoint Book $1.00
Flower Crochet Book $1.00
Hairpin Crochet Book $1.00
Instant Crochet Book $1.00
Instant Macrame Book $1.00
Instant Money Book $1.00
Complete Gift Book $1.00
Complete Afghans #14 $1.00
12 Prize Afghans #12 75¢
Book of 16 Quilts #1 75¢
Museum Quilt Book #2 75¢
15 Quilts for Today #3 75¢
Book of 16 Jiffy Rugs 75¢

256 WATERFRONT PROPERTIES

OPEN HOUSE 1:30-4 PM. Saturday 26TH LOOK
ALL TRADES CONSIDERED OR NO DOWN PAYMENT TO QUALIFIED PURCHASER
Other projects forces sale at this price and terms. $79,900. (Will hold second mortgage). Fantastic sea and mountain view, across from Deep Cove Marina, 10993 Madrona Drive. 3 bdrms, living room, dining room, 1½ baths, large kitchen-dishwasher, built-in vac system, carport, sundeck, large 100' by 120' lot. 10993 Madrona Drive. To view phone 384-4586 or 384-3519.

WATERFRONT!
Come and see these beautiful 2-bedrm townhomes. Beautiful views, large master bedrms., brick fireplaces. Large rec. centre. A great retirement home. Trade your home. Just 28 homes on 2.24 acres. Only $36,900.
OPEN HOUSE 11-5 p.m. DAILY 1987 KALTASIN ROAD
OCEAN PINES
642-4223
T. L. Mann & Associates Ltd.

WANTED
Lot or lot with cottage, on Piers Island. Victoria Press Box 401.

258 CONDOMINIUMS and TOWNHOUSES

Oakdale Estate
3960 Cedar Hill Road
At McKenzie 386-6762

Victoria's BEST VALUE CONDOMINIUM
ASK The 22 PEOPLE Who Have Already Purchased
LOOK TO ELEGANT LIVING
LOOK To Oakdale Estate
OPEN
Weekdays 1:30 P.M. To 6 P.M. Weekends 1:00 P.M. To 5 P.M.
LANDMARK PROPERTIES LTD.
386-6762

SPENCER CASTLE
Offering a Unique Concept in Condominiums!
—Large 2-bedroom units, 2 baths, hot water heating.
—Luxurious carpeting and finishes.
—Steel and concrete construction.
—Fireproofed and noise resistant.
—Design your own interiors with the assistance of our staff.
THE CASTLE offers seven guest bedrooms, covered heated pool, saunas, games, etc.
FOR A PERSONAL AND INFORMAL TOUR, PLEASE CALL
384-2944 386-3818
DANZO & FRANCO HOLDINGS LTD.

DIAMOND DEVELOPMENTS LTD.

BUY DIRECT AND SAVE
For a quiet location in the Rockland area close to all amenities you can't dispute the value at:
WOODSTONE PLACE
1039 Linden Avenue (between Rockland and Fort)
Just good value — no subsidies or sale gimmicks on these two bedroom suites from $47,900 to $52,900.
OPEN DAILY 12 TO 5
JIM WEST
386-1255 595-4094

THE FINEST IN CUSTOM Condominium Living
PARKVIEW PLACE
928 Southgate St. (Across From Beacon Hill Park)
—SEVEN Major Appliances
—Washer-dryer in each unit
—Recirculating fireplaces
—Your own kitchen window
Victoria's Very Best LOCATION
Open House Daily 1:30 TO 4:30 P.M.
Landmark Properties Ltd.
386-6762

OCEAN VILLAGE

WATERFRONT
MAGNIFICENT OCEAN FRONT condominiums and town houses located in four different and unique settings on beautiful Sooke Basin! This is your chance to own a WATERFRONT HOME at an affordable price.
FAMOUS SALMON FISHING crab, oyster and clams at your doorstep!
AMENITIES INCLUDE PRIVATE MARINA AND SOCIAL LODGES, Golf course, skating arena and shopping are all nearby. YOUR HOME INCLUDES range, fridge, dishwasher, built-in vacuum, lined drapes throughout and much more. EXCELLENT FINANCING — GUARANTEED HOME PURCHASE PLAN. COME AND VISIT US NOW!
(on Kaltasin off Sooke Road)
OPEN HOUSE DAILY 12-5 p.m. or PHONE 642-5254

CLASSY!!
You bet she is! This beautiful 2-bedrm deluxe townhome has many custom features and is close to everything. Some of the many extras include beautiful pleated drapes that match the expensive broadloom, large rec room with skylights, expensive panelling. If you are looking for the convenience of a townhome but you won't settle for the ordinary, give me a call. Priced well below replacement at only $57,900. MLS.
GERRY MARTIN
Bus. 598-5144 Res. 477-7050
T. L. Mann & Associates Ltd.

KNOWLES REALTY LTD.

IF you're LOOKING for QUALITY PRICE APPEAL
$33,500
COME to the
"HILLSHIRE"
Located at 1525 Hillside Ave. One bedroom and den. Colored appliances, games room, hobby room, laundry facilities on TWO floors.
384-8101
Or any of the following numbers for an appointment to view. 595-3022, 385-9921, 384-8075, pagers 307 and 398.

WHITTOME'S
3200 QUADRA ST. 386-8441

$35,900 3 BR. ESQUIMALT
A corner suite in a small building. 3 Bdrms, large living and dining rm, Utility and storage rooms within suite. Children welcome. Low down payment. Vendor anxious to sell. MLS. For further information, Call 386-8441 Ted Radway, 477-6176.
J. H. Whittome & Co. Ltd.

the Permanent For Sale
1125 Douglas 382-9191

OPEN THURS. 1:30 - 3:30 203 - 1145 HILDA
Convenient Fairfield location for this super 2-bed ste. Very spacious with lots of extra storage, min. to stores, ocean and park.
477-0141 SOPHIE HARDER 382-9903
THE PERMANENT TRUST COMPANY

Fernhill
$43,900
1,140 sq. ft. 2 bedrooms. 2 full bathrooms. Quiet pleasant garden outlook. Harvest Gold fixtures. Gold carpet. Suite 401.
$49,900
1,137 sq. ft. 2 bedrooms. 2 full bathrooms. Fireplace. Ocean and mountain views. Penthouse.
Open House 12 noon to 5 p.m. EVERY DAY
614 FERNHILL PLACE Turn at Esquimalt Arena
388-6691 JOE MANTON 382-5211
Roberts Investments Ltd.

PARK PLACE 2605 WINDSOR Rd.
Victoria's most luxurious condominium. We have it all. Why settle for second best. Open to view, 1:30-5 p.m. daily except Sunday. From $70,000 — $200,000. Phone 598-2411 or 385-0991 answering service, or 598-4260. Direct purchase from owners, Windsor-Newport Holding Ltd. Courtesy to Realtors. Another Development by Greenbank Designs, contact Division Ltd.

OPEN HOUSE THURS.-FRI. 2-4
"THE ROYAL ALEXANDRA" No. 105 - 1450 BEACH DR.
VENDORS HAVE BOUGHT — ONLY $64,500. SEAVIEW — Bright, 2-bedrm., 1½-bath, tastefully decorated. Large patio, grow your own flowers and tomatoes. MLS 27507.
MILDRED STAPELLS, 384-8075 Pager 506.
PEMBERTON HOLMES LTD., 384-8075 1000 Government St.

$2250 DOWN A.H.O.P. TOWNHOMES 117 SIMCOE ST.
—Subsidized Payment Plan
—Use your $1,000 B.C. Grant
—Large 2-Bedroom and Den
—Huge Sundecks and Patios
—Near School and Playground
—Ideal for the Single Parent, Retirement or lower wage earner
—For details (Eves. 477-7750)
BOWDEN REALTY — 383-5524

BEACON HILL PARK DELUXE TOWNHOUSE
Superb quality executive home set on a quiet street overlooking the park:
2 bedrooms
2½ bathrooms
Basement
Drive-in garage
Three fine kitchen appliances are supplied. This is the last of these four superb units to be sold. Call today for an appointment.
BRIAN HIGGINS 658-8402
PACE PROPERTIES LTD. 595-2413

½ DUPLEX 1600 SQ. FT.
This 1600 sq. ft. architecturally designed no-step home is unique in every way. Attractive private outdoor patio in middle of the house. Wall to wall brick FP. Master bedroom with 4-pce. ensuite. 3 bedrooms. Double carport. Dining room looking onto private strata titled duplex. Thermopane windows throughout. JUST $59,900.
385-7721 KENT KacLEOD 595-4273
GARDNER REALTY LTD.

REDUCED $3,000
The recent price reduction on this spacious 1-bedroom suite in beautiful Royal Woods, makes it a fantastic buy. Qualified buyers need a very low down payment. Priced at $34,500, it is actually less than the original price two years ago. Worth investigating, call any time.
BERNEIDA TAYLOR
477-0191 382-9485
GALE CHRISTENSON
477-0191 477-7047
The Royal Trust

$450 DOWN
Monthly (PIT) $220—AHOP 8 per cent interest Minimum income requirement $700. Priced from $28,900. 1 and 2 bedrooms. 830 Esquimalt Rd. Open weekdays 9:00 to 12 and 1-7:30. Sat. and Sun. 1-5 p.m. Byron Price and Assoc. Ltd. 385-2458.

Central Park Place 909 PEMBROKE
LOWEST PRICED
OPEN 9 to 9
PH. 384-7164

BEACH DRIVE
2 BR, 1½ baths in concrete bldg. with underground parking. One of Victoria's finest bldgs. Priced to sell at $65,000. To view any time call HAZEL CAMPBELL, 384-8001 or res. 592-0632. Royal Trust.

3-BEDROOM TOWNHOUSE WITH appliances. $52,500. Owner 479-5453 or 479-4655.

BETTER QUALITY TOWN home, corner of Clarence and Simcoe. 386-9820.

PARK PACIFIC PRESENTS
AN ENTIRELY NEW CONCEPT OF CONDOMINIUM LIVING
Somerset House
FORT and PANDORA at OAK BAY JUNCTION
Open every day of the week
10 A.M.-9 P.M.
1 Bedroom 36,000—44,000
2 Bedroom 49,000-64,000
—Architect designed buildings with an exciting flair. Joined by superb garden courts, and close by Stadacona Park's lovely gardens and 6 regulation tennis courts.
—105 Luxurious apartment-homes priced and designed to provide you with a solid and appreciating investment.
—Spectacular central courtyard gardens with beautiful trees, reflecting pools and fountains; there is nothing to compare with it in Victoria!
—Designed for individuality, privacy and gracious convenient town living.
—Beautiful fixtures and appointments, all styled and colour-co-ordinated to provide a warm and pleasing atmosphere.

OUR PRICES INCLUDE
—Superb swimming pool, swirlpool, sauna and recreational rooms.
—Full range of convenience shops right in the centre.
—Ample underground parking for owners and visitors.
—Legal fees (conveyance).
—Local move.
—Phone and cable connections.
—Low down payment
—First mortgage of 7½% first year, 8½% second year and 9½ third year, to first purchasers.
—Stove, fridge, dishwasher and some fireplaces.
OFFICE 595-3132
OR J. B. Young 598-1818.
Park Pacific Investments Ltd.

Stadacona Centre 595-3132
Oak Bay Junction, corner of Fort and Pandora

GIMMICKS We have none!
Good Sense, Good Value, Good Workmanship add up to a good buy at
McKENZIE HOUSE
After you have seen all the giveaways, gimmicks and so-called free items, take the time to view our units at 1490 Garnet Rd. near the new library at the corner of Cedar Hill and McKenzie Rds.
OPEN DAILY NOON - 8 P.M. Tel. 477-0176
TOD HACKETT Construction Ltd. Our Business Is Building ... Every Day!

Western HOMES Ltd.
1037 Cloverdale Ave. 386-3494

PRICE DRASTICALLY REDUCED FOR QUICK SALE TO $43,900
Unit No. 2 — 1701 McKenzie Ave. — 1300 sq. ft. townhouse — near UVic, Racquet Club, all levels of schools, shopping, bus line. 3 bdrms, LR with Acorn FP, Dining Area, 1½ baths, Sep. Laundry rm. plus fenced and private back yard. W.W. carpet throughout, a well constructed beautifully maintained complex. MLS 26449.
BILL WILSON, 386-3494 (24 hrs.)

$45,000
3-Bedroom AHOP Townhouses
VICTORIAS FASTEST SELLING FAMILY ACCOMMODATION
$1250 DOWN
Open House Daily 734 WILSON ST.
1:30 TO 4:30 P.M.
LANDMARK PROPERTIES LTD.
386-6762

GORDON HEAD
Cedar style townhouse in smaller complex in excellent area. Full basement with rec. room, LR with FP, 3 BRs, 1½ baths, 3 patios, all 5 appliances. Suitable for family or couple. Must be sold. Asking $58,500. Call HAZEL CAMPBELL, 384-8001 or 592-0632. Royal Trust.

PASSMORE PLACE
Available immediately, 2-bedroom, fridge, stove, washer and dryer, living room and dining room drapes, own outside entrance, rec. centre. School and bus close by. $330 per month. Phone 479-9274.

FIREPLACE
Reduced to $46,900 — McKenzie-Quadra deluxe, 3-bedroom townhouse, 1½ baths. Vacant Dec. 3. Consider car, mortgage, trade or your terms. Urgent Sale!! BOWDEN REALTY, 383-5524

LAKE HILL
Make an offer on asking price of $47,000 for 3 BR, 1½ bath, part basement, 2 covered parking, 2 patio townhouse in small well cared for complex. Call HAZEL CAMPBELL today to view, 384-8001 or 592-0632. Royal Trust.

DELUXE CONDOMINIUM: 2 bedrooms, sundeck, wall-to-wall carpet, separate dining room, eating area, kitchen plus coloured appliances, 2 full sized bathrooms. Sacrifice sale, by owner, leaving town. $42,500., or offers. 382-8419.

LARGE 1-BEDROOM — BEACON Hill Park, many amenities, owner will sell or lese for one year with option to buy. Phone 386-1021.

TWO BRS. 1½ BATHS CLOSE-IN ROCKLAND $39,900
Located in one of the most sought-after condominium areas in Victoria — a few short blocks to town, the park and all amenities — this modern luxurious two-bedroom apartment-home is in immaculate condition. The sauna, swirlpool, billiard room, workshop and elevator are at your service. Stove, fridge, parking and excellent storage are included in the value-packed price. For additional information or appointment to view call ROBERT YOUNG 388-6275 (Pager 821) or 383-4124 anytime. Park Pacific Investments Ltd.
Park Pacific

DO I HEAR
AN OFFER ON THE GIVEAWAY ASKING PRICE OF
$35,900?
THIS VACANT 2-BEDROOM SUITE IN AN ATTRACTIVE MODERN BUILDING, LOCATED CLOSE TO SHOPPING AND TRANSPORTATION, MUST BE SOLD! PLEASANT VIEWS; UNDERGROUND PARKING; LARGE LIVING ROOM (19x15-4); GALLEY KITCHEN WITH FRIDGE, STOVE AND GARBURATOR; IN-SUITE LAUNDRY WITH APPLIANCES ARE A FEW OF THE FEATURES. FINANCING OF UP TO 90% IS AVAILABLE WITH C.M.H.C. APPROVAL. NEW M.L.S. FOR FURTHER INFORMATION CALL:
MURRAY K. LAWSON
PAGER 2478 at 388-6275
OR
PARK PACIFIC INV.
383-4124

JACK MEARS OAK BAY REALTY LTD.
Member Relocation Services Canada
2194 OAK BAY 598-3321

OPEN TUES.-SAT. 2:00 to 4:00 1019 McCLURE
5 only left in this building so handy to the heart of downtown. All two bedrooms, 1½ baths. All have fireplaces and are corner suites. Prices start at just $43,700. Call: H. BLAKE at 598-3321.

OPEN DAILY 2:00 to 4:00 (Except Monday) TOD HOUSE
Located right on the corner of Cadboro Bay Rd. and Hamiota. 10 remaining large corner 2-bedroom suites. 2 complete bathrooms. Concrete construction with thermopane throughout. Large fireplaces. All suites completely self-contained with range, refrigerator, dishwasher, washer and dryer. $55,000 to $99,500. W. MOHR or H. WHILEY at 598-3321. Private showings at anytime.

david burr LTD.
655 FORT ST. 384-9335

THE SAVOY
A 1-bedroom suite in this luxury condominium, downtown, close to everything. A steel and concrete building with undercover parking. The convenience of living here is superb. See this today.
$39,900
JOHN TODD
384-9335 598-7849

$46,500 TOWNHOUSE WITH VEGETABLE GARDEN
3 bedrooms, 1½ baths, 1 block to buses. Walk downtown from this close in location. Excellent value. Call "THE McGREGORS," 384-8001 (Res. 477-3675 Royal Trust.

RENT TO OWN
$250.00 per month will buy you this 2-bedroom Condominium. Immediate occupancy. Washer and dryer. Close to all amenities. Call:
GEORGE HESS
477-7284 (24 hrs.), 479-7069 (Res.)
D. F. HANLEY AND ASSOC.

Oak Bay Willows $23,900
Clean, spacious one-bedroom suite, for someone who enjoys the sandy beach using public transportation, and likes peace and tranquility.
Emil Izik 598-8289
Izik Homes Realty 383-8522

263 GARAGES FOR SALE, RENT OR WANTED

WANTED TO RENT
Basement room or garage for storage.
383-2422

WANTED: GARAGE OR LOT TO store antique car, close to UVic, 477-8136.

265 HOUSES WANTED TO BUY

OLDER LADY WISHES TO BUY, urgently. Up to $55,000 in any good area. Basement preferred but not mandatory. Quickly call DANNY GREIG 386-6164 or 382-3028 Castle Properties.

RETIRED GENT
Requires 2-bedroom home preferably close in with room for workshop. Up to $50,000. Cash. Call CHRIS GREIG 386-6164 or 478-5953. Castle Properties Ltd.

CALGARY RETIRED COUPLE, want older house Victoria vicinity, cash. 477-7695.

265 HOUSES WANTED TO BUY

I NEED HOMES
In all price ranges and districts. If you are contemplating selling and your home is priced realistically it can be sold. All we need is the opportunity. For evaluation please call:
DEL HOEGI
386-7521 383-0516
Boorman Investment Co. Ltd.
612 Fort St.

WANTS FAIRFIELD
Dockyard employee and wife who works at the hospital require a well maintained 2-bedroom full basement home no more than 35 years of age. Call CHRIS GREIG 386-6164 or 478-5953. Castle Properties Ltd.

CASH FOR YOUR HOME
Investors will pay cash for any home, any area up to $50,000. Call: GLENN NICHOLLS, 598-7689 or 592-2431. Lansdowne Properties.

WANTED: PRIVATE HOUSE IN need of renovations, purchaser wants agreement for sale arrangement, (6 months minimum) will put $100 down, $50 a month, and will renovate house. Full cash in 6 months, for further information, 386-0266.

268 LISTINGS WANTED

LISTINGS WANTED
HAVE PURCHASERS WANTING TO BUY
—Waterfront property, with moorage on the Saanich Peninsula.
—Acreage suitable for building, 2 to 3 acres on the Saanich Peninsula, seclusion a must.
—Duplex or fourplex in reputable area.
—3-brm. character home in Oak Bay with seclusion and seaviews.
—2-brm. Starter, suitable for renovations with basement in the Greater Victoria Area.
—2-brm. no-step, no basement, retirement bungalow, close to all amenities.
—1 to 2-brm. House in University Area.
Please contact:
IAN D. MACDONALD
Home 595-4279
PEMBERTON HOLMES LTD.
1000 Government St. 384-8124

Charman Pacific Realty Ltd.
608 Broughton Street

270 EXCHANGE REAL ESTATE

SELL OR TRADE
CA 3 zoned downtown commercial lot, 60' x 120'. Ideal for office building. Adjoining lot also available. Retired owners will sell or consider trades on revenue property, condos, houses, etc. Feel free to give me a call on anything you may have.
385-7721 (24 hr. service)
477-3626 Cliff Saimond
GARDNER REALTY LTD.

HOME FOR LAND OR?
Have an owner of a 2-yr. old home willing to trade for land, lots, or smaller home, or what have you. Call PETER SYKES, 386-2955 or 382-3016, GEORGE WALL, 386-2955 or 477-0548. CENTURY 21 Mayfair Realty.

271 LOTS FOR SALE

BUILDERS ATTENTION!!
Beautiful serviced lots in new subdivision, some with great views, most are level lots. Located at Triangle Mtn. just minutes from Colwood. Priced from $25,500 and open to offers. Call
385-3435 GEORGE GREEN
477-4651

BRENTWOOD HEIGHTS
Fully serviced lots from $26,000 to $32,500. Nicely treed in a quiet area. Terms available.
385-2435 JOHN EVANS 477-4452
P. R. BROWN & SONS LTD.

LOT
SOUTH OAK BAY
Beautiful building lot one block from the ocean, very nice surroundings. Available for immediate building. If you are interested in this exclusive I will look at all offers to $49,500. Please contact: BILL MOHR at 598-3321 or 598-6716.
JACK MEARS OAK BAY REALTY LTD.

TOWNHOUSE SITE
APPROVED PLANS
All ready to go with registered land use contract. Start your foundations before end of 1977 and retain 10% C.C.A. 16 units approved — price $200,000, possibility of 8-10 more for additional $60,000.
JACK MEARS AT 598-3321.
JACK MEARS
OAK BAY REALTY LTD.
LTD.

SUBDIV. ACREAGE
This parcel of subdividable land is for sale, leaving a substantial profit margin for the developer. Location close to Dean Park, 17 ½-acre lots possible. On water main, blacktopped roads and underground service a must. Call in confidence. OLE KNUDSKOV, 479-2764 or 386-6164, Castle Properties.

SEA VIEWS
WOODED SECLUSION
On a quiet no-through avenue close to Margaret Bay in Gordon Head. 120x100. $55,000.
Ted Walford
Res. 598-1420 Off. 477-1841
Block Bros. Realty Ltd.

BEAUTIFUL ONE ACRE TREED and view lots on blacktop, hydro, phone and piped water. Serviced by school bus. In lovely Sheringham Estates just 13 miles past Sooke. Some zoned for mobile homes. Will sell as low as $2,000 down, lots starting at $14,900. Call owners c-o 384-5122.

NEW AREA
Large building lot on a quiet cul-de-sac in an area of nice homes. Priced at $25,000. Call Grant MacFarlane, 479-8528, or office 386-3585, anytime. Victoria Realty Ltd.

LOTS OF LOT
HERE
In Gorge area. 55'x200; on sewer. Has fruit trees. Make your offer on $29,900. Olive Webber 385-7721 or 479-9661 (on pager).
GARDNER REALTY LTD.

CHOICE 2.29 ACRE LOT ON CUL-de-sac Yorkshire Place in Goldstream. Price $29,900. Contact: GERRY MARTIN
BUS: 598-5144 RES: 477-7050
T. L. Mann & Associates Ltd.

4 LOTS
Glanford and McKenzie, varied sizes, present offers, 479-8301, 388-6275, pager 956.

REDUCED $4,000
From $33,500 to $29,500 firm. Beautiful treed ¾ acre Ardmore lot, ready to build on now. Owner 658-8131.

SEVERAL ATTRACTIVE LOTS IN good quality Gordon Head subdivision. Phone 477-5015 Sunday through Thursday.

2.14 ACRE LOT, METCHOSIN, well treed, partially cleared, hydro, water, etc. available. Asking $38,000. 478-2095.

GORDON HEAD BY OWNER. 2 lots, fully serviced. 4525 Seawood Terr. 477-2075.

LOT FOR SALE, SOME TREED, Brentwood area, $22,500 and up, 652-2710, 652-2910.

LOT FOR SALE, SERVICED, 70 by 114 ft., 974 Clark Rd., Brentwood Bay. Phone 652-1424.

GORDON HEAD LOT FOR SALE. Near all amenities. $27,500. Call 652-2572.

DEEP COVE
4 half-acre view lots, $32,000 to $35,500. 656-3463.

DIRECT FROM DEVELOPER, 2 Craigflower service lots. 477-4674.

271 LOTS FOR SALE

DEAN PARK ESTATES
Totally planned and controlled to protect its special environment and your investment. All one third acre lots priced from $28,000 to $49,000.
Located on the side of the mountain adjoining John Dean Provincial Park and overlooking the Dominion Agricultural Farm with views of the Straits of Georgia, Gulf Island and Mount Baker. Dean Park Estates is Vancouver Island's answer to Vancouver's world famous British Properties — features include complete underground services, own water supply, own sewer system, curbs and well lit streets.
All offers dealt with in a most co-operative manner.
Nearly every lot in this development has at least a glimpse of the sea — over 60 said.
Entrance close by Panorama Recreation Centre on East Saanich Road — From Pat Bay Highway — Turn off at McTavish.
OPEN DAILY
11 A.M. TO 4 P.M.
SALES OFFICE
656-7041
OR
GEORGE BLACK
382-2426
Pager 2478
ANOTHER QUALITY DEVELOPMENT FROM
Park Pacific

CHOICE BUILDING LOTS
Reduced to $21,000
—only 13 remaining
—area of superior homes
—15 minutes from downtown
—excellent terms
Off Trans-Canada Hwy. at Selwyn to Mill Hill Road.

Commercial Lot
8820 Sq. Ft. Langford
Ideal for lawyer or ———. Priced at
$45,000

—2 LOTS — GOLDSTREAM AREA
(on Sooke Lake Road). Suitable for mobile home or move on house. Asking $20,000 each.
LORRAINE HETT
478-2430 386-2911
Homefinders, Wall & Redekop

RECREATION ENTHUSIASTS INVESTORS
If your curious as to why persons from VICTORIA HAVE invested over $1,000,000 at SUDDEN VALLEY since April 22nd, 1977—One reason could be our location. We are less than 20 minutes away via airplane. All our properties are fully serviced with underground, water, power, sewer, cable TV, telephone and FM radio. All roads are paved. 24 hour a day private security system. Lake front with private beaches, Private 18 hole golf and country club, ice skating, fishing, waterskiing, private campground, one stop shopping and recreation, 7 miles from downtown Bellingham. One hour from Vancouver, B.C. Prices begin at $5900 with full 10-year financing. Phone 479-6334.

GORDON HEAD
5 LEFT
MAKE AN OFFER
For the builder it is time to fill their stocks before year end. For the private individual it is the time to start on that home. With lots of 6000 sq. ft. and a low asking price, you won't go wrong buying these. Call today for a copy of the prospectus and the plot plan. 388-4455 A. J. FAULKNER 382-6555
CENTURY 21 J.D. Bosdet Ltd

Falcon Ridge . . .
10 Acre View Lots
overlooking
the Gulf Islands, Mt. Baker, the Olympic Mountains and the Saanichton Valley. Conveniently located just 20 minutes from downtown in Central Saanich. Join the 8 other family's who have already chosen their spot at Falcon Ridge. $69,900 with terms available. Call Rick at D. Hawkes Ltd. 384-7128 or res. 477-7074.

CENTRAL SAANICH
Drive by this lot at corner of Arthur Dr. and James Is. Rd., and see for yourself a level lot in lawn and with trees at rear, sea glimpses, near access to sea, all services including sewer. Asking $35,500. Wilfred Davis 479-1667 or 658-8884.

J. H. Whittome and Co. Ltd.
Royal Oak Branch

Cordova Heights
a million dollar view, for only $38,500, one of the last remaining building lots in Cordova Bay, with breathtaking views. Plans for a custom home, also special engineering plans for the lot are available. Please call Vaughn Thompson, at Victoria Realty Ltd. 386-3585, res. 658-8541.

Gordon Head Area
6 choice lots for sale. This week only no commission on sales. First time offering. Price $26,500-$27,000. All services underground, good view, high location. Cedar Hill Rd., south of Torquay. Home 477-2533, Office 477-6964 or 656-6465.

GORDON HEAD'S LOT
$26,500
73x84 (approx.) serviced residential lot in University area of expensive houses. All level and clear, it is a steal. Even open for offers!
385-3231 Kehar Dhamrait 477-5675
BLOCK BROS. REALTY LTD.

One ½ acre lot in Deep Cove. Well drilled. Cleared lot has some sea view. Asking $26,900.
.525 Acre lot on East Side of North Saanich. Well drilled. Site will offer sea, island and mountain view. Asking $32,500.
656-5584 TED PHILLIPS 656-5337
BLOCK BROS. REALTY LTD.

PRICED RIGHT
McMorran Ave., off Shelbourne, near Mt. Douglas Park, 20 fully serviced lots (4 already sold) from $25,650, low down payment, 12% terms.
Another quality development of Island Enterprise Ltd., 382-7251. Evenings, 382-0077 or 592-2830.

273 PROPERTY FOR SALE

CANADIAN COUNTRY PROPERTIES. Our 62nd Year. Free Catalogue. Tax Sale Service, Suite 404-VC, 85 Bloor Street East, Toronto, Ontario M4W 1B5.

274 PROPERTY WANTED

WANTED: LOT IN GORDON Head with 70' frontage, $24,500 maximum. 386-0266.

LOT WANTED GORDON HEAD area. $24,000 maximum. 477-3728.

280 ACREAGE FOR SALE AND WANTED

ACREAGE

HIGHLANDS
916 acres, 7 parcels of 84 to 360 acres.

EAST SOOKE
550 acres, 3 parcels, 161 to 207 acres.

Priced at $800 to $900 per acre.
Exclusive Financial Survey Ltd.
M. E. BRAITHEWAITE, 384-9305
Res. 592-0638.

VIEW ACREAGE
FULLY SERVICED READY FOR BUILDING. 5 ACRE LOTS. LOW DOWN PAYMENT AND BALANCE AT LOW INTEREST RATES. JOHN KENNETT, 385-1491.

280 ACREAGE FOR SALE AND WANTED

10 ACRES
TREED LOTS
$49,900
Metchosin
What an investment opportunity! These 10 acre lots must be sold. Now reduced from the original price of $60,000 to $49,900 with $4,990 down and easy financing. These heavily treed pictudesque properties (come with lovely views) may be the opportunity you and your family have been waiting for. Buy as an investment or develop your own country estate or farmette. Close to golf, fishing and beaches on Neild Road off Happy Valley Road. Imagine the peace and privacy of your own 10 acre Homesite. I will be on the site Sunday from 1 to 4 p.m. with maps and details.
LORRAINE HETT
478-2430 386-2911
Homefinders, Wall & Redekop

CHOICE HOBBY FARM SITES
4-5 ACRE PARCELS
BRENTWOOD VALLEY AREA
PRICED FROM $59,000
MUNICIPAL WATER
PAVED ROADS
A RARE FIND. Lovely acreage home sites situated between Brentwood Village and BUTCHART GARDENS in a beautiful picturesque valley. SEVEN SEPARATE PARCELS priced from $59,000 —$70,000 each. MLS Victoria Realty Ltd. 386-3585, Colin Munro, 652-3383.

FIVE ACRES
$45,000
Ever dream of owning 5 acres in the SAANICH PENINSULA? Make your dream come true!! Seven lots available. Invest in the future today. MLS. For additional information call anytime.
GALE CHRISTENSON
477-0191 477-7047
The Royal Trust

51.56 ACRES
$29,900
Plus 1300 ft. of lake frontage. Imagine complete privacy, nestled in the mountains and trees, some cleared arable land, a stream running through the property. On TEXADA ISLAND and priced to sell.
BOB HAHN
386-3231 555-1642, 595-6340
BLOCK BROS. REALTY LTD.

WANTED
Acreage or parcels of land suitable for subdivision. Anywhere on Saanich Peninsula, Colwood, Langford, etc. Must be big enough for say 8 lots and up to 40-50 lots. Must buy this year. Owner could participate. Call in confidence OLE KNUDSKOV, 479-2764 or 386-6164, Castle Properties.

10 ACRES
SEA VIEWS
$106,000 — FIRM
MLS 29248
Call JIM PARK Res. 652-4119
or 384-8075 Pager 493
PEMBERTON HOLMES LTD.
384-8124
1000 Government St.

Playfare Pacific Ventures Ltd.
10 ACRES—$29,800
57 ACRES—$78,900
60 ACRES—$84,900
Cobble Hill. By owner. Good terms. $2900 down on 10 acres. 388-6876.

CASH
Builder developer needs raw land or projects at any stage of development, all areas. No projects too large or too small, quick decisions. Courtesy to all agents. Unicon Homes Ltd., 386-0130.

285 UP-ISLAND PROPERTIES

Western HOMES Ltd.
1037 Cloverdale Ave. 388-6314

REDUCED TO $57,900
2112 SARITA ROAD
Drive by this new 3-bdrm home on its 1-3 acre lot and see how much house $57,900 will buy. Treed lot, double garage and very close to the water. MLS 28208. TERRY SMOLLETT, 386-3494 (24 hrs.).

QUALICUM BEACH AREA, NEW prestige 2-bedroom retirement home, ½-block from Eagle Crest golf course. Built for easy living, priced below replacement at $51,900. Phone 248-5840 or write Box 195, Coombs, B.C.

290 FARMS FOR SALE AND WANTED

REALSPAN PROPERTIES LTD.
1031 VANCOUVER ST. 388-6454

OWNER LEAVING
MAKE YOUR OFFER
ON
12.6 ACRES
LARGE NEW HOME
HORSE BARN
This is a beautiful acreage with a 6 month old home that has all the amenities. This is in an area of similiar holdings and is ideal for those who wish to get away from the hustle and bustle of the city. For private viewing call

6022 OLDFIELD ROAD
CENTRAL SAANICH
12 ACRES
Treat your family to a drive in the country and view this "way of life". Family home, indoor pool, barns, riding trails, etc., etc., etc. Priced below appraised value at $210,000.

TRADE YOUR HOUSE
FOR 5 ACRES
NORTH SAANICH
Trade your city life for 5 acres of level, easily developed land in the beautiful Saanich Peninsula. Priced under $60,000. Call for details.
JOHN F. COLWELL
388-6454 592-9828

293 GULF ISLAND PROPERTIES

LASQUETI ISLAND
10 acres of treed property with partial view. For details phone 477-2585.

DENMAN ISLAND, OCEAN front, ½ acre with new 2-bedroom cottage, piped water, hydro and telephone, $45,000. 112-335-2262.

MUDGE ISLAND WATERFRONT ¾ acre — 1-room cabin — boat and motor. Best offer to $31,500. 477-1461.

294 MAINLAND AND OUT OF PROVINCE PROPERTIES

NORTHEASTERN ALBERTA — Concrete block — precast plant qualified government grant and loans, WESTERN WEAR and Saddlery Store — Bonnyville, Alberta. Excellent potential. Terms Contact: Val Realty Ltd., Paul. 112-403-826-3147, Bonnyville, Alberta

SUNNY GULF OF MEXICO, SERviced building lot on Padre Isle. By owner. $11,900. 479-0667.

Deaths and funerals

305 DEATHS and FUNERALS

BLEVINS — In Victoria, B.C., on November 22nd, 1977, Mrs. Bertha Blevins, age 77 years. Born in Barnsley, Yorkshire, England, and a long-time resident of Victoria, late residence 977 Wollaston Street. She leaves her husband, William, at home; sons, John W., Victoria, B.C., Roy S., Courtenay, B.C.; six grandchildren; sister, Kathleen Lewis, Victoria, B.C.; brothers, Herbert Musgreave and Lawrence Ewert, Vancouver, B.C. The late Mrs. Blevins was a member of the Esquimalt United Church.
Service in the Sands Mortuary Ltd. Memorial Chapel of Chimes on Friday, November 25th, 1977, at 10 a.m., Rev. Phil Ross officiating. Interment in Hatley Memorial Gardens. Flowers gratefully declined. Those so desiring may contribute to the B.C. Heart Foundation, 1008 Blanshard Street, Victoria, B.C.
SANDS - VICTORIA

BOSSE — In Priory Hospital, on November 22nd, 1977, Mrs. Maggie Jane Bosse, age 82 years, born in Blackhillock, Millbrex, Aberdeen, Scotland, and a resident of Langford, B.C., for nine years, late residence 567 Goldstream Ave. Predeceased by her husband, Philip Bosse, on January 23rd, 1968. She leaves her daughter, Mrs. P. (Phyllis) Lewis, Langford, B.C.; three grandsons, one granddaughter and great-grandchildren.
Service in the Sands Funeral Chapel of Heather, Colwood, B.C., on Friday, November 25th, 1977, at 1 p.m., Rev. David R. Stiven officiating. Interment at the Hatley Memorial Gardens.
SANDS - COLWOOD

DRISCOLL — Bertha Annie of Victoria, B.C., peacefully at Victoria General Hospital on November 18, 1977, in her 83rd year. Survived by one son, Ralph (Texas); one daughter, Dora Driscoll, Victoria; two grandchildren, also one sister in Wales.
Funeral service will be held Thursday, November 24 at 11:15 a.m. in the chapel of 1st Memorial, 4725 Falaise Dr., Victoria, Rev. G. Struthers officiating. Interment, Royal Oak Burial Park. Flowers gratefully declined. Arrangements through 1st Memorial Services Ltd.

EWART — In Victoria, B.C., on November 22, 1977, Mrs. Emma Elizabeth Ewart, age 76 years. Born in Russia, late resident 303-1005 McKenzie Ave., formerly of Surrey, Penticton and Dawson Creek. She leaves her son, John Lawrence Ewart; daughter, Miss Kathleen Ewart, Victoria, B.C.; brothers, William August, Parksville, B.C., and Ralph August, Vancouver, B.C.
Service will be held in Faith Lutheran Church, 96th Ave. and 132nd St., Surrey, B.C., on Friday, November 25, 1977, at 12 noon, Rev. L. M. Carlson officiating. Interment in Valley View Memorial Gardens, Surrey, B.C. Arrangements by Sands Mortuary Ltd.
SANDS - VICTORIA

FRITH — In Victoria, B.C., on November 22nd, 1977, Miss Georgina Alice Frith, aged 77 years, born in Cranbrook, B.C., and a resident of Victoria for many years, late residence 1004 Fairfield Rd. Predeceased by her sisters. Miss Frith was honored with the award of the Bene Merenti Medal by Pope John XXIII for her many years of teaching the native Indian children on Vancouver Island.
Mass will be celebrated in St. Andrew's Cathedral on Friday, November 25th, 1977, at 10 a.m. Interment at the Royal Oak Burial Park. Arrangements by the Sands Mortuary Ltd.
SANDS - VICTORIA

HILL—On Nov. 22, 1977 at her residence, Mrs. Marjorie Hill, aged 82 years, late of 3064 Esplanade. Mrs. Hill was Past Grand Royal Matron of the O.E.S. Esquimalt No. 41 and of Coronation No. 6. Predeceased by her husband Norman in 1969. She is survived by one son, Norman and daughter-in-law, Ida, Victoria; six grandchildren and four great-grandchildren.
Funeral service will be held at 11 a.m. Friday, November 25 in Haywards Thomson and Irving Funeral Chapel, 1625 Quadra St. Padre D. Kendell will officiate. Interment will be in Royal Oak Burial Park. In lieu of flowers, donations may be made to the Diabetic Foundation, Box 672 Victoria, B.C.

McLENNAN — Accidentally on November 22nd, 1977, Mrs. Allene Lorna McLennan, aged 38 years, born in Victoria, B.C., late residence 376 Day Road, Duncan, B.C. She leaves her husband, Duncan, and sons Jeoffrey and Gregory, at home; her mother, Mrs. Agnes Griffiths, Duncan, B.C.; brother, Karl Griffiths, Victoria, B.C., and her sister, Carol Heimbach, Calgary, Alberta.
Private family service in the Sands Mortuary Ltd., Family Chapel of Memories, on Friday, November 25th, 1977, at 3 p.m., Rev. C. E. Lonsdale officiating. Interment at the Royal Oak Burial Park.
Memorial service in the Sands Funeral Chapel, Duncan, B.C., on Friday, November 25th, 1977, at 3 p.m., Rev. H. Ragg officiating.
Flowers gratefully declined. Those so desiring may contribute to the Canadian Cancer Society, 857 Caledonia Ave., Victoria, B.C.
SANDS - VICTORIA
SANDS - DUNCAN

McMASTER — Connie, of 4536 W. 8th Ave., Vancouver, suddenly Nov. 17, 1977. Widow of Victor Osterhout and Bob McMaster. Survived by sister Margaret Knight and brother Howard Smith, children Don and Bob Osterhout, Marion Irish, Beverly, Michael, Nancy and Mark McMaster, and six grandchildren.
Memorial service Saturday, Nov. 26 at 2 p.m. in West Point Grey United Church, 8thand Tolmie, Vancouver. In lieu of flowers, donations may be sent to First United Church, Vancouver.

MacNAUGHTON—Peacefully in her sleep on November 21st, 1977, Florence Mary, widow of Dr. Charles MacNaughton who predeceased her in 1947. Loving mother of William of Trail and Fraser of Toronto. She leaves also to miss her dear presence, grandchildren and great-grandchildren; her sisters, Kathleen, Clare and Drina, and brother Fred and many nieces and nephews. Mrs. MacNaughton was born in Revelstoke in 1887, the first white child born in the Kootenays the second daughter of pioneers, Fred and Catherine Fraser. Mrs. MacNaughton established in Victoria the Doctor's Directory in 1933 and managed it for nearly 20 years. After her retirement, she was receptionist at the Alert Bay Hospital for many years. Her family extends deep gratitude to Dr. Trevor Thompson for his loving care and devotion and to the nurses in Richmond Pavilion for their kindness.
Service in the Sands Mortuary Limited "Memorial Chapel of Memories" on Thursday, November 24th, 1977, at 1:00 p.m. Interment in Royal Oak Burial Park.
SANDS — VICTORIA

OSWELL — On November 23, 1977, suddenly, at the Royal Jubilee Hospital, Barbara Ann Oswell, aged 49 years, of 1789 Hartwood Place. She is survived by her loving husband, Michael; two daughters, Mrs. Michele Gilbertson of Edmonton, Alta., and Mrs. Mary Skillet of Vancouver; three sons, Peter of Smithers, Derk and James of Victoria; three grandchildren; sisters, Mrs. Jane Fownes of Vancouver, B.C., Mrs. Mary Miller of Twin Falls, Idaho, U.S.A., and Mrs. Mildred Thomas; nieces and nephews.
Funeral service in St. Philip's Church, 2928 Eastdowne Rd., on Friday, Nov. 25, at 1:30 p.m., with the Ven. Archdeacon C. E. F. Wolff officiating. Flowers gratefully declined. Donations, if desired, may be made to the Heart Fund, 1008 Blanshard St., Victoria. McCall Bros., funeral directors, in charge of arrangements.

STEVENS — Gerald Boyd Hill Stevens, passed away quietly on November 21, 1977. He is survived by his wife, Daphne, of Pender Island; son, William; daughter, Carol Bolton, Tanis Babty of North Vancouver; also Mrs. Veronica Gregor of Kent, England; six grandsons and one granddaughter. Mr. Stevens was a veteran of two World Wars. His decorations included M.M. and Bar. He was a member of the Canadian Legion Branch 468 Pender Island. He lived on Pender Island in retirement for 17 years.
A memorial service will be held at 2:30 p.m. Saturday, November 26 in St. Stephen's Anglican Church, Mt. Newton Cross Road, Saanich, Rev. O. Foster officiating. Arrangements by Goodman Funeral Home, Ganges.

308A CARD OF THANKS

I would like, on behalf of my family, to thank all our relatives and friends who were of great comfort to us all during our recent loss of my dear husband, Roy Harlan Burton. A special thanks to all who donated to the "Leukemia Cell Separator" research at the Heather Pavillion, VGH, Vancouver. — Sincerely Mair and family.

309 IN MEMORIAM

GRUBER—Arlene Frances (Longley) — In loving memory of Arlene who left us November 24, 1972.
Time cannot dim the face of
love.
The memory of your smile.
The countless things you did for
US.
To make our life worthwhile.
It broke our hearts to lose you.
But you did not go alone.
For part of us went with you.
The day God called you home.
—MUM, DAD AND FAMILY.

THEY SHALL GROW NOT OLD AS WE WHO ARE LEFT GROW OLD. AGE SHALL NOT WEARY THEM, NOR THE YEARS CONDEMN, AT THE GOING DOWN OF THE SUN, AND IN THE MORNING, WE WILL REMEMBER THEM.
WITH GRATITUDE, SANDS

310 FUNERAL DIRECTOR

Sands
COMMUNITY CHAPELS
DEDICATED TO SERVING
Vancouver Island Families
—SENSIBLE PRICES
—REMOVAL and SERVICE ARRANGEMENTS
Covering Vancouver Island
—INTERNATIONAL FLIGHT CARE
Specializing in forwarding to and from anywhere
—WORLD WIDE FUNERAL INFORMATION SERVICE
Cable "Mortuary Victoria"
FOR INFORMATION CALL
VICTORIA 388-5155
SIDNEY 656-2932
COLWOOD 478-3821
DUNCAN 746-5212
LADYSMITH 245-2331
NANAIMO 753-2032
We Care About Vancouver Island Families

Sands

McCall's
THURSDAY
HIGGINS, Mrs. Mabel Agnes
11:00 a.m.—FLORAL CHAPEL
McCALL BROS.
Floral Funeral Chapels
385-4465

Haywards (B.C. Funeral Co.)
Thomson & Irving
Funeral Chapels
1625 Quadra St.
386-3505

CUNNINGHAM
FUNERAL CHAPEL
1155 FORT ST.
Phone 384-5512 or 384-8626
Offering dignified moderate service for all. Geo. S. Cunningham, owner, manager.

FIRST MEMORIAL SERVICES
Serving the Public and Exclusive Undertakers for the Memorial Society of B.C. 658-5244.

311 MONUMENTALS

MORTIMER'S
MONUMENTAL WORKS
New MODERN Location
709 KINGS RD. at Douglas
100 years of service to Vancouver Island and the Islands
383-6421

STEWART MONUMENTAL
Works Ltd.
ESTABLISHED 1896
Marble fireplace and tabletops
1403 May St. 384-3452
Memorial of Distinction

SPELL
IT
OUT

When you have something to sell, the easiest way to find a buyer is to spell it out in print!
You do that by placing a low-cost Classified Ad in the newspaper, telling our readers what you have to sell.
We'll help you
Give us a call today.
at 386-2121.

"Notice is hereby given that PACIFIC PAVING LTD. is not now and never has been associated with the firm Pacific Paving Company of Victoria, B.C. and justly so is not and will not be liable for any encumbrances incurred by same."

CORPORATION OF THE CITY OF VICTORIA
QUOTATION NO. 8874 — SALE OF SCRAP METAL
The City has for disposal a quantity of assorted scrap metals.
Quotation forms, available from the undersigned, must be returned not later than 4 P.M., Monday, December 5th, 1977.
The highest or any quotation will not necessarily be accepted.
H. V. ROBINSON,
P.P.
City Purchasing Agent
City Hall, Victoria, B.C.
November 21st, 1977.

NOTICE OF APPLICATION FOR CHANGE OF NAME
NOTICE is hereby given that an application will be made to the Director of Vital Statistics for a change of name, pursuant to the provisions of the "Change of Name Act," by me: Elizabeth Anne Drew of No. 6 1495 Fort St., in Victoria, in the Province of British Columbia, as follows: To change my name from Elizabeth Anne Drew, known as Anne Drew or Orlea Martell to Orlea Martell.
Dated this 21 day of November, AD 1977
Anne Drew

LUNDS
926 FORT ST.
AUCTION
FRIDAY 1:30 P.M.
Continuing the
WAREHOUSEMAN'S
LIEN SALE for
Victoria Van and Storage and Dowell's Moving and Storage
PEDESTAL DESKS
METAL FILE CABINETS
OFFICE CHAIRS
"HUSQVARNA"
CHAIN SAW
WHEELBARROWS
GARDEN TOOLS
Under and by virtue of a Writ of Seizure and Sale issues out of the County Coiurt of Victoria, and 2 Warrants of Execution issued out of the Small Claims Court, Victoria Registry and to me directed against the goods and chattels of T & L Plantasia Ltd., I have seized the following goods and chattels and have instructed Lunds Auctioneers and Appraisers to offer the same for sale by public auction on their premises at 926 Fort Street, Victoria, B.C.
ON VIEW
THURSDAY and FRIDAY
LUNDS AUCTIONEERS & APPRAISERS PHONE 386-3308

NOTICE TO CREDITORS AND OTHERS
IN THE MATTER OF THE ESTATE OF GEORGE ELLIOTT KERR, late of 1533 Edgeware Road, Victoria, B.C., and 1441 Drummond Street, Montreal, Quebec, deceased
NOTICE IS HEREBY GIVEN that creditors and others having claims against the estate of the above named deceased are hereby required to send them to the undersigned Executor at P.O. Box 580, Victoria, B.C., V8W 2P6, before the 22nd day of December, A.D. 1977, after which date the Executor will distribute the estate amongst the parties entitled thereto, having regard only to the claims of which it then has notice.
THE ROYAL TRUST COMPANY
Executor
By its Solicitors,
MESSRS. HORNE, COUPAR, MANSON & SHAW

NOTICE TO CONTRACTORS REVISION OF TENDER DATE
Sealed Tenders, previously invited for "LUTHER COURT — FOR THE LUTHER COURT SOCIETY" will be received at the office of the Architect not later than 4:00 p.m. on Wednesday, November 30th, 1977 not November the 23rd, 1977 as previously advertised.
All other conditions of the Contract, as previously advertised, apply.
THE WADE WILLIAMS PARTNERSHIP
ARCHITECTS

"I'M NOT DEAF"
"I just don't understand some words or what some people say."

Shown twice actual size
If you have said this . . . Premium Miracle Ear may be your answer.
Clinical tests of this aid show better word understanding at less volume. Comfortable, convenient, small in size. This little in the ear hearing aid delivers. 30-day trial, 100% money back guarantee.
DAHLBERG HEARING AID SERVICE
The Bay, Third Floor
1701 Douglas St., Victoria
385-5414 or 385-1311
Hudson's Bay Company

INVITATION TO BID
QUALIFIED SUBTRADE TENDERS ARE REQUESTED BY GRIMWOOD CONSTRUCTION CO. LTD.
1193 KINGSWAY
VANCOUVER, B.C. V5V 3C9
PHONE: 876-8848
FOR THE
CONSTRUCTION OF THE ROYAL BANK MAIN BRANCH, VICTORIA, B.C.
Proposals should be submitted by December 13, 1977

PUBLIC NOTICE
Quote No. 8873
Abandoned Car to be Reclaimed or Sold
The following car, impounded as abandoned on a City street, will be sold or otherwise disposed of by the City unless claimed and costs paid by owner within five days of this notice.

NO.	YEAR	MAKE	COLOUR	LICENCE NO.
1.	1976	Toyota Corolla	Yellow	WLK-843 Ser. KE30090076

SALE OF ABANDONED CAR
If not claimed by the above date, this car may be sold to the highest bidder. In anticipation of this, the undersigned will receive bids on this vehicle up until 4:00 p.m. on Thursday, December 8th, 1977.
Bid forms may be obtained from this office, or from the Works Clerk, City Yard, Garbally Road, at which location this vehicle may be seen. No transfer will be given.
H. V. ROBINSON, P.P.
City Purchasing Agent
CITY HALL, VICTORIA, B.C.
November 21st, 1977

MUNICIPAL CENTER— PHASE I & PHASE II
THE CORPORATION OF THE DISTRICT OF CENTRAL SAANICH
Tenders are invited from established trade contractors, for the various components of this single storey wood frame building.
Drawings and specifications may be viewed at the Municipal Hall or at the offices of Orme & Levinson Architects & Planners, 1043 Johnson Street, Victoria. 382-5125.
Bids must be delivered to 1043 Johnson Street before 12 Noon, November 30, 1977

the Bay
4:30 to 8 p.m.
Thursday Evening Family Specials
In The NONSUCH BUFFET
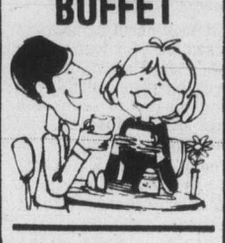
For Adults: ROAST BEEF
with Yorkshire pudding, mashed potatoes, vegetable, tea or coffee.
2.09
For Children: BAY BURGER
With ice cream, soft drink.
99¢
Hudson's Bay Company

IT'S KILSHAWS
1115 FORT ST.
AUCTION
FRIDAY, 7 P.M.
Modern Chesterfields & Loveseats
Tapestry & Floral 2-pce. Wing Back Chesterfields
Provincial & Modern Bedroom Stes.
9-pce. OAK Dining Ste.
American Bramback Baby Grand Piano
Attractive Set of Fruitwood Tables
Set of Oak Dining Chairs
Large Oak Table
Single Beds, Chests & Dressers
Vilas Maple Bed
Singer Sew Machine
Hide-a-bed
Refrigerator
Claisonne Vases
Brass & China
Bar Mirrors
Surveyor's Level
Croton-30 Diamond 17 JEWEL-14K Ladies' Wrist Watch
14 K-GOLD Hamilton Auto Mans
KILSHAWS AUCTIONEERS LTD.
1115 FORT ST.
384-6441

the Bay portrait studio
HELD OVER!

Penny-a-Pound Portrait Offer!
a 5x7 colour portrait for just 1¢ per pound of your child's weight!
now with your choice of backgrounds
(maximum charge 99¢)
Our scenic backgrounds will add a fresh and natural touch to your colour portraits. Choose your favourite . . . nursery, fall, spring or traditional . . . you'll be delighted with the results.
No appointment needed. Choice of poses. Extra prints available at reasonable prices. Limit: one offer per person, two per family every 3 months. Each additional subject in a group 99¢.
this special offer good thru Saturday, November 26
HAVE PORTRAITS TAKEN NOW FOR CHRISTMAS GIFT-GIVING!
The Bay Portrait Studio, Main
Open Tues. Wed. and Sat. 9:30-5:30
Thurs. and Fri. 9:30-8:00.
Closed Mondays
Hudson's Bay Company

Old-fashioned hang glider shy one thing

OSWEGATCHIE, N.Y. (AP) — This is the story of Douglas Hawley and his old-time flying machine.

Hawley, 28, always wanted to own a glider. Then he found plans for one in a 1909 Popular Mechanics magazine, a nice little biplane with a little tail. It looked something like the famed Wright brothers' airplane.

"It took about 25 hours. I worked on it for four or five days," said Hawley, who altered the plans slightly by using plastic to cover the wings instead of muslin, and nylon rigging instead of wire.

The glider, which cost $25, has a 20-foot wing span and is 13 feet long. It weighs about 50 pounds.

When Hawley tried the glider on for size—the pilot stands in an opening in the lower wing and holds the craft around his waist—he had a few doubts.

Still, the Popular Mechanics article made it sound easy: "Flying in a glider is simply coasting downhill on the air, and is the most interesting and exciting sport imaginable."

That was enough for Hawley. Trailed by a handful of spectators, he carried his glider through this rural town of 300 residents to a steep sand hill.

Gazing down, Hawley appeared to be having second thoughts.

"A long way down," someone said.

"Yup," came the dry reply.

But Hawley lunged down the hill.

"He's in the air!" yelled one spectator.

Sure enough, there was Hawley flying through the air, three, four seconds, looking fine. Then came a sound like someone thrashing around in a pile of leaves. Hawley and his glider were in a bush at the bottom.

"Incredible feeling," said an unscathed Hawley. "Got to find a bigger hill."

New emperor plans to crown himself

PARIS (Reuter) — Emperor Bokassa of the Central African Empire will emulate his hero, Napoleon, by placing the imperial crown on his own head during his coronation ceremony Dec. 4, he told a French television interviewer.

"The crown will be brought by the people, by the party (the Mesan, the country's only political organization), but before taking the oath I will take the crown myself and place it on my head," Bokassa said.

Emperor Bokassa, once a junior officer in the French army, became president of the Central African Republic in a 1966 coup d'etat. He declared the country an empire last year.

He said he admired Napoleon's authority and intelligence.

"The entire world today benefits from the Napoleonic code of justice."

The interview was filmed at the Berengo imperial court, 80 kilometres (50 miles) from the capital, Bangui. It was shown to journalists here Tuesday and was broadcast Wednesday.

Bokassa said his country would not be authoritarian but liberal.

Asked about reports that criminals had been punished by having their ears cut off, he said this would never happen again.

"There was only one case of ear-cutting," he said. "There was a band of thieves, 47 of them, armed, who had been robbing Central Africans and foreigners in broad daylight.

"This was why just this once I administered this lesson. But now I have withdrawn this measure. It no longer exists . . . I have made an order to this effect," the emperor said.

The 57-year-old leader was asked if there was a contradiction between the living standards of the average citizen of his empire and the trappings of his coronation—including a two-ton bronze imperial throne, triumphal arches and diamond-studded crowns.

"One cannot create a great history without sacrifices," he said, "and this sacrifice is accepted by the population itself. This is why the population itself is contributing to the cost with gifts of money."

Emperor Bokassa said his country had enough natural resources to feed the population. "There is no famine in the Central African Empire, and no malnutrition."

But he said the empire must boost exports of its coffee, cotton, wood and other products to help it out of its current economic difficulties.

christmas sale days

Storewide savings continue!

Open tonight 'til 9 p.m.

the Bay

Our Company-wide Bestseller...

Baycrest AM/FM L.E.D. Clock Radio has snooze feature!

Every Bestseller offer is of recognized Hudson's Bay quality...and fabulous value to our customers. Available at or through any one of our Bay stores coast to coast. But...Bestseller prices run for three days only...early shopping is advised. Charge it to your Bay Account today!

Baycrest... more than a name a promise

Check the many fine features and Shop early & save!

now only, 39.99

the Bay – Portable Electronics, Dept. 688

your merry christmas store

use your Bay Account...it makes shopping a whole lot easier.

Hudson's Bay Company

Guess who's coming over.

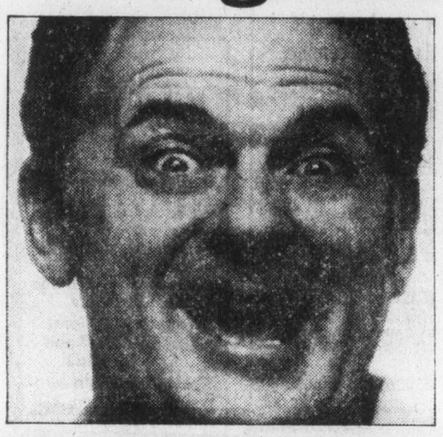

SERVE FAISCA.

It's a sure thing.

Faisca Rose. Imported from Portugal.

Island
435 Trunk Road
Financial Centre
Duncan

The Daily Colonist.

Showers, high 4
Weather Details on Page 2

Vancouver Island's leading newspaper since 1858

No. 286 — 119th Year | VICTORIA, BRITISH COLUMBIA, THURSDAY, NOVEMBER 24, 1977 | 15¢ Daily, 30¢ Sunday

Dayan chills peace hopes for Mideast

Colonist Wire Services

Foreign Minister Moshe Dayan said Wednesday that Israel must re-examine its basic positions and prepare for an "hour of decision" on the terms for peace that it previously found unacceptable.

Dayan seems to be preparing public opinion for possible shifts in policy and to be trying to dampen the euphoria built up by Egyptian President Anwar Sadat's visit to Jerusalem last weekend.

His comments were in a countrywide television interview and earlier in a briefing for Israeli diplomatic reporters.

Dayan also said Sadat's "No more war" statement would not be "operative" unless Israel withdrew from occupied territories. Until then, Dayan said, Egypt would retain its "military option."

Dayan said repeatedly that Egypt was not prepared to reconvene the Geneva peace conference until groundwork was well laid on issues of substance dividing Israel and the Arabs.

In Cairo, Egypt's Foreign Minister Butros Ghali said he believed Syria would attend reconvened Geneva talks and Arab bitterness over Sadat's direct dealings with Israel would subside.

Syria has called for the overthrow of the Egyptian leader.

In New York, ABC News reported that Dayan would meet with Egyptian officials in an effort to reconvene the Geneva talks by Dec. 21, even without Syria.

Dayan said that at one point the Israelis tried to bring up the working paper setting out procedures for Geneva that Dayan had negotiated with the Carter administration in September. Israel has received no authoritative Arab reply.

"Leave the working paper alone," Dayan quoted Sadat as saying. "I am interested in substance."

Dayan said he told Sadat: "In other words, you're interested in the 'working' and not the 'paper'."

"That's it. Well said, Moshe," was Sadat's reply, Dayan said.

Colonist photo by Alex Barta

TASTE OF SNOW Wednesday was new experience for eight-year-old Brenda Parry of Oak Bay. The youngster's family came to Victoria from tropical Rhodesia, and this was first time enough snow has hit area to make snowman construction and snowball tasting worthwhile.

Nightmare Alley to north

Island in white, Victoria in wet

An icy threat turned into a mushy nuisance in Greater Victoria Wednesday, but elsewhere on Vancouver Island and in the Vancouver area, the picture was grim.

Fresh snow on Victoria's main streets was quickly defused by rain, but north of the city the Island Highway turned into Nightmare Alley.

Snowfall at other Vancouver Island points ranged from three to six inches and was blamed for an estimated 150 traffic accidents, most of them minor. In Greater Victoria, where snow began falling early in the afternoon and turned to rain less than four hours later, there were an estimated 25 minor accidents.

AS HIGHWAYS department crews worked through the night with plows, salt and sand, RCMP detachments at Campbell River, Courtenay and some other points warned the public to stay off the roads unless absolutely necessary.

As evidence of the treacherous driving conditions, police pointed to the numerous incidents of cars being abandoned in ditches.

It was the second snowy blast in four days for Greater Victoria. However, the storm that struck late election night Saturday was more severe and had a wider ranging effect on traffic.

In Vancouver Wednesday, all north-south roads above the waterfront area were reported impassalbe.

SNOW PLAYED havoc with the transportation system and a large number of downtown workers apparently threw up their arms at day's end and decided against risking the long drive home to the suburbs.

Hotels reported a fairly heavy overnight booking by those who allowed themselves to be snowed into the heart of the city, and bars and pubs were doing a lively business.

The storm provided everything, including an airborne birth.

Mrs. Angeline Bell of Masset gave birth to a boy aboard a B.C. government ambulance as it took off from Sandspit in the Queen Charlotte Islands.

FEARING complications, Mrs. Bell's doctor had requested the Victoria-based air ambulance to transport her to Vancouver General Hospital. Hospital authorities reported mother and son "doing well" Wednesday night.

The heavy snow was also believed responsible for the difficulties of a single engine plane that became temporarily lost over the Gulf Islands on a flight from Bellingham, Wash., to Vancouver.

The Cessna 205, carrying only its Canadian pilot, flew low over the islands to maintain visual contact. An armed forces Hovercaft and the coast guard cutter Racer stood by to render assistance if necessary, but the pilot used the Crofton pulp mill smoke stack to get his bearings and made his way safely to Cassidy airport. He landed without incident. His identity was not known.

An estimated three to four inches of snow had fallen at the Patricia Bay airport where the Victoria weather office is based. But by mid-evening this turned into an icy rain, which later became a normal rain as the temperature began to climb.

THE TEMPERATURE at the airport had hit a daytime high of 1.3 degrees, but it was warmer in the heart of the city where the mercury soared to 5 degrees during the afternoon, dropping back to 4 degrees soon afterward.

Similarly, there was less snow in Victoria than there was at the airport and along the Saanich Peninsula. Less than an inch fell in the city.

But, if the forecast is right, the worst is over — at least for the time being. The temperature was to drop to near zero overnight and climb to about 4 degrees today with a warming trend expected to bring normal seasonal weather to the area for at least the next five days.

The snowfall was spawned by the mating of a low front from the Pacific with an Arctic cold front.

ALTHOUGH major arteries in Greater Victoria offered little more than slush by nightfall, many sidestreets — particularly those on hills — remained slippery testing grounds for motorists.

The one-two punch from Old Man winter has created a stampede for snowtires. Some outlets reported business was so brisk in the midst of Wednesday's snowfall, that customers were being put on a seven-hour waiting list.

While it didn't provide many accidents, the Malahat became one of the more treacherous stretches of highway. It had about three inches of slick snow at the higher points and by mid-evening a fog had moved in to add to the hazards.

Traffic over the Malahat was almost cut

Page 2 — Island

Japan props dollar

TOKYO (Reuter) — The Bank of Japan intervened heavily today on the Tokyo Foreign Exchange Market, buying more than $300 million in three hours to prop up the U.S. currency.

Dealers said it was one of the heaviest interventions by the bank since 1971, when the United States went off the gold standard and imposed a 10-per-cent surchange on imports. *(See picture, Page 7.)*

The dollar closed the morning session at a record low here of 240.00 yen, unchanged from the opening rate, but well down on Tuesday's close of 241.30 yen. Wednesday was a public holiday in Japan.

About $400 million changed hands during the morning, of which the central bank bought between 80 and 90 per cent.

Since the beginning of this month, the Bank of Japan has purchased more than $1.5 billion to support the U. S. currency, which has declined more than 20 per cent against the yen this year.

Prominent African, wife slain

JOHANNESBURG (AP) — A prominent South African economist and his wife were found shot and stabbed to death in a bizarre slaying near here early Wednesday. Mystery slogans were sprayed in red paint across two rooms of their home.

Police said there is no evidence of robbery, but would not comment on the possibility of a political motive for the killing of Robert Smit, 44, and his wife, Jeanne-Cora.

Government and opposition leaders expressed horror at the slayings in the couple's home at Springs, a satellite town 40 kilometres east of here. Smit moved in one month ago when he started his campaign for parliament on the governing National party ticket in the Nov. 30 elections.

Smit, widely tipped as a future finance minister, had an outstanding career as an economist, travelled frequently to Europe and the United States. He was a former director of the International Monetary Fund.

The clothed, blood-spattered bodies of Smit and his wife were found by their black chauffeur.

Slogans reading "rau" and "tem" were sprayed across the lounge and refrigerator.

Pacemakers are recalled

WASHINGTON (AP) — The U.S. Food and Drug Administration says that 21,513 Xytron brand heart pacemakers are being recalled because of a moisture problem that could might them to short-circuit and lose power.

500 FUND

Talented helping hands

The true Christmas spirit, it has often been observed, is to be found in giving, rather than receiving.

If that is so, the Colonist 500 Fund has generated a lot of true Christmas spirit.

Take a group of five women, for instance, who will be at the Hillside Mall this week to display and sell crafts with all proceeds going to the Colonist 500 Fund.

The five are Gloria Quarless, Christie Mantell, Stephanie Lister, Jan Stewart and Michelle Bond.

Last year, they raised $430 for the fund and they hope to double that amount this year.

On display and for sale will be items ranging from plaques to noteholders, from key chains to corn husk dolls.

The crafts will be on display at the Simpson Sears entrance to the mall from 10 a.m. to 9 p.m. Thursday and Friday, and from 10 a.m. to 6 p.m. Saturday.

Donations may be made through the Victoria Press office at 2621 Douglas or by mail to postal code V8W 2N4.

In addition, Avis Rent-a-Car at 638 Humboldt and 1420 Quadra, at Quadra and Pandora, are receiving donations.

Seventeen real estate offices throughout Greater Victoria are prepared to accept donations to the fund. They are:

Bayshore Realty Ltd., 1006 Fort; Charman Pacific Realty Ltd., 603 Broughton; Boorman Investment Co. Ltd., 612 Fort; Homefinders Wall and Redekop Realty Ltd., 3440 Douglas; Newstead Realty Ltd., 1637 Fort; D.F.H. Real Estate Ltd., 1559 McKenzie; Victoria Realty Ltd., 3477 Saanich Road; A.E. LePage Western Ltd., 1391 Hillside; Royal Trust Corp. of Canada, 4082 Shelbourne; J.H. Whittome and Co. Ltd., 1111 Blanshard; L.E. Kirk Mayfair Realty Ltd., Mayfair mall; National Trust Co Ltd., Hillside mall; Whyte and Gower Oak Bay Properties Ltd., 2227 Oak Bay; Sidney Realty Ltd., 2348 Beacon Ave., Sidney; Canada Trust Co., 714 Goldstream Ave., Swinerton, Stewart Clark Ltd., 1318 Blanshard, and P.R. Brown and Sons Ltd., 762 Fort.

List of latest donations appears on Page 2.

Saskatchewan hit by oil tax ruling

Colonist Wire Services

OTTAWA — The federal government was urged Wednesday to help Saskatchewan after the Supreme Court of Canada ordered the province to pay back more than $600 million collected in oil taxes and royalties.

The high court, in a 7-to-2 decision, ruled unconstitutional 1973-74 Saskatchewan legislation establishing a mineral income tax and crude oil royalty surcharge. The court said the money must be returned — with interest — to producers.

Saskatchewan Conservative leader Dick Collver, seeking an emergency debate in the legislature, said Ottawa should pass legislation preventing the oil producers from recovering the money. His suggestion was raised in the Commons by Alvin Hamilton, Saskatchewan MP and former Tory cabinet minister.

Justice Minister Ron Basford said outside the Commons that Parliament did not have the power to legislate in resource management. He added he would be willing to meet Saskatchewan Attorney-General Roy Romanow to discuss the predicament.

In Regina, Saskatchewan Premier Alan Blakeney told the legislature his government did not yet concede that the province did not have the power to collect the revenues from the oil companies.

"We are seeking the best possible legal advice from within and without the government," he said. "And government policy will be announced in due course."

Saskatchewan laid on the mineral income tax and royalty surcharge after OPEC producers boosted the world

Page 2— Repay

Case dismissed

NEW YORK (AP) — Hugo Yedra, a Cuban diplomat, set his briefcase down while waiting for an elevator at the United Nations and presto! It self-destructed.

"It was one of these Mission Impossible attache cases that diplomats carry," a police spokesman said. "It's supposed to go off if anybody takes it and tries to open it. Apparently he forgot to put on the safety."

Police said Yedra was slightly burned in the Tuesday night explosion.

Inside

MD throws fit over San Jose
— Names in the News, 52

Assessments, not taxes!
— Page 9

Mountie grilled by CIA — Tory
— Page 3

Background	5
Bridge	62
Classified	61-70
Comics	49
Crossword	63
Editorials	4
Entertainment	50,51
Family	53-58
Finance	6,7
Horse Happenings	57
Marine Calendar	18
Names in the News	52
Provincial Court	11
Sports	20-22
Your Good Health	56

Vast quake kills 75 in Argentina

Colonist Wire Services

BUENOS AIRES — A powerful earthquake jolted western Argentina early Wednesday, killing 75 people, injuring 254 and wrecking thousands of dwellings.

Welfare Minister Julio Bardi announced the figures as the governor of San Juan province, Alberto Lombardi, asked for tents, blankets and medicine.

Tremors were felt in Chile, Uruguay, Peru and Brazil, but casualties were reported only in Argentina.

Hardest hit was San Juan, an agricultural region in the Andean foothills.

The government ordered in airlifts of doctors, medicine and blood plasma. Troops helped dig for the victims.

Epicentre of the quake, which measured 7 on the Richter scale, was near Caucete, a community of 30,000.

Provincial authorities said 80 per cent of Caucete's dwellings collapsed when the quake struck at 6:28 a.m. Other towns were also heavily damaged.

The city of San Juan, with a population of nearly 500,000, was not as seriously affected. In 1944, an earthquake nearly levelled the city and killed 40,000. The city was rebuilt to withstand seismic movements.

The tremors felt in Buenos Aires caused panic. Hundreds of thousands of residents spilled out of their homes into the streets.

Members of a religious sect took to the streets shouting, "Stay calm, please stay calm. The end of the world is at hand."

Air attack memo brings rocket

WASHINGTON (CP) — A senior Canadian officer in the North American Defence Command confirmed Wednesday that he had written a memorandum criticizing U.S. proposals to restructure the continental air defence system.

But the officer, Maj.-Gen. K. C. Lett, NORAD operations director and former commander of the Comox air station, said in a telephone interview that his comments were taken out of context and his criticisms exaggerated in a syndicated column published earlier Wednesday in U.S. newspapers.

"I used rather forthright and blunt language, which is rather common for me," Lett said. "I'm not trained to be a diplomat . . .

"There's no attempt to protest in it. The language may be colorful and the style a bit flowery."

The column, by Rowland Evans and Robert Novak, said Lett stated in an Oct. 14 memorandum to Ottawa that a U.S. air force study proposing elimination of the U.S. Aerospace Defence Command "is underhanded, devious, full of half-truths."

Lett said the memorandum was not sent to Ottawa, but rather was for another Canadian officer in NORAD's Colorado headquarters. It was meant to be read only by the other officer, to alert him to the ADCOM proposal.

As a result of the column, the Pentagon issued a statement saying "no actions will be taken on these organizational realignments prior to full consultation with the Canadian government."

The Evans-Novak column also said that Gen. Daniel James Jr., commander of NORAD and ADCOM, had been recently relieved, allegedly for medical reasons, after writing a "stinging" letter of protest attacking the proposal to eliminate ADCOM.

The columnists said James said the reorganization would produce only minimal savings and would hurt the co-ordinated North American air defence system.

"I am convinced that the Canadians will not tolerate any significant dependence on SAC (Strategic Air Command) for attack warning," James was quoted as saying. The proposal to eliminate ADCOM would transfer its interceptor functions

P2—Note

Lett
...no regrets

Remand centre urged for Brannen facility

By KING LEE
Colonist Reporter

Attorney-general Garde Gardom is expected to receive later this week a feasibility report which recommends that a juvenile detention home in Nanaimo be converted into an adult remand centre to alleviate the overcrowding at the ancient Wilkinson Road jail in Saanich.

The report, prepared by an outside consultant who was a former inspector in the B.C. corrections service and two senior staff members in the branch, is in the hands of Dr. John Eksted, commissioner of corrections. Eksted received the study from Bill Jack, regional director of corrections for Vancouver Island, who was the first to receive the 40-page report which took about one month to prepare.

The report's author is Warren Lane of Saanich, a retired inspector of corrections facilities, aided by Harry Hudson, deputy director of the juvenile detention home in Victoria, and Scotty McLeod, senior supervisor at Jordan River prison camp.

In it, the committee recommended that the Island Youth Centre, known as Brannen Lake School for Boys in the past, be converted into a remand centre for courts from Ladysmith north on Vancouver Island. The report said the move would get prisoners on remand out of local RCMP lockups and into the Nanaimo facility.

It also recommended the Nanaimo facility be used for adults who are classified as minimum or medium security, reducing the use of the Vancouver Island Regional Correction Centre (Wilkinson Road), and for work-release and minimum-supervision prisoners as well as weekend prisoners serving intermittent terms.

The report envisaged about 50 remand prisoners, about 10 female prisoners, and a "sentenced" population of 40 to 50 of the minimum or medium security classification. It also projected a staff of 130.

Jack, attending a monthly branch management committee meeting in Vancouver, said Tuesday there were currently about 30 juveniles housed at IYC with a staff of about 90.

Endorsing the recommendations, Jack said there could be more emphasis on bail supervision with an eye toward getting more information back to the courts on those awaiting bail hearings so that those types of prisoners could be dealt with more quickly.

He said IYC is and always has been operated by the provincial human resources ministry but that the staff there could either be relocated into other human resources jobs or remain to be retrained for corrections work.

The report also said the cost of renovating the Nanaimo facility could run upwards of $1 million. Jack said the cost was only a "ballpark" figure and that the next step by Eksted might be to nail down exact costs for the attorney-general.

One of the areas which would need major renovations, Jack said, was the present hospital area, where the ward spaces would have to be pulled out. There would also have to be minor renovations to smaller buildings on the site.

Jack said he realized some Nanaimo residents might be opposed to having a remand centre there but pointed out that any costs of damage by any prisoners would be more than offset by the money brought into the city by making IYC a corrections facility. He estimated the payroll alone would be close to $2 million a year.

He said the risk of a hostage-taking incident at the up-Island remand centre would be minimal because it would have recreational facilities and programs which prisoners at Wilkinson Road jail do not have.

He said the report was an extension of a 1973 task force study on corrections which recommended a remand centre be located in the mid-Island region.

The cost per cell would range between $60,000 and $120,000, depending on how much renovating has to be done, Jack said.

He pointed out that if the Brannen Lake facility were used, any new facility at Wilkinson Road would only have to be half the size of any present plans.

Key meeting over valley

Saanich council will meet next month with Blenkinsop Valley residents in an attempt to allay fears about the future of their land.

The meeting was proposed this week by Ald. Sandy Noel after council endorsed a resolution declaring the valley an agricultural greenbelt and asking the provincial government to acquire lands as they became available through the Greenbelt Act.

Acreage purchased in this manner would then be leased back to tenant farmers.

Aldermen were agreed the the 1,000-acre valley should be preserved for agricultural and rural use.

Environment committee chairman Ald. Joseph Bourque stressed that no existing zoning would be changed.

He said his resolution was sensitive to the financial hardship that could be created for some land owners, but because no zoning change was recommended there should be no cause for alarm.

"We know some parcels of land may become available, and it will be up to council to obtain funds from the government to help solve some of the farmers' problems."

Bourque said some farmers do not agree the land should remain agricultural in perpetuity, "and its up to the provincial government to play a large role in this matter."

Noel said some of the larger land owners were holding onto their land as a retirement income. He suggested a joint meeting be arranged to fully outline council views on the valley lands.

Ald. Ian Cass noted that everyone would not be happy with the resolution "as people don't like to be told what they can do with their land." He said he would support the resolution because it was a basic statement of council's intent regarding the valley's future.

Triple deaths ruled accident

NANAIMO (CP) — A coroner's jury ruled Tuesday that the deaths of three people Nov. 3 were unnatural and accidental when they drowned after the car in which they were riding went out of control about three miles east of this Vancouver Island community and plunged into Nanaimo River.

Katherine James, 62, and Hazel James, 19, both of Nanaimo, and Raymond Williams, 20, of Tofino died in the accident.

Stanley James Jr., 21, the only survivor, said he allowed his sister Hazel, who had no licence and little driving experience, to drive on their way from Nanaimo to their home near the accident site after leaving a hotel beer parlor.

He said the gas pedal was difficult to operate, not reacting to slight pressure and overreacting when pressed too hard.

He said he grabbed the steering wheel several times during the ride because the car was weaving on the road. The car went out of control as they neared the James home, he said.

"All I can remember is going toward the edge of the road and being engulfed by water," he said.

1 YR. TO MAKE UP YOUR MIND
PURCHASE ONE OF THESE LUXURY SUITES
in
Village Oaks
and if you're not completely satisfied the vendor will buy it back at the same price you paid for it in one year's time.
OPEN HOUSE TODAY 1:30-4:30
2125 Oak Bay Avenue
ART BEDFORD
Whyte & Gower
OAK BAY PROPERTIES LTD. 592-2407 8-12

Saanichton Properties
The fresh smell of country air and the easy pace of semi-rural living. Bounded on two sides by parkland and agricultural land reserve provides a setting which will appeal to discriminating purchasers.
Build one of these contemporary homes or choose from the many plans available through our exclusive Block Bros. builder services.
Ideally suited for basement or slab construction by both builder or private owner. Full services include: sewers, drains, water, curbs, paving, street lamps, and underground electrical. Lot sizes range from 7200 sq. ft. to 9500 sq. ft. Prices range from $24,500 to $25,500.
RICK ST. DENNIS 477-7574
BLOCK BROS. BLANSHARD
386-3231

SEA VIEWS

MARGARET BAY
A superb and unique residence set in a wooded garden on a quiet no-through avenue. 4 spacious bedrooms, master 19x14.6 with full ensuite and large private "sun-roof." Drawing room, formal dining room, 32' family room with oak parquet floor and red brick fireplace, and an exciting kitchen with a separate breakfast room and a family sundeck for summer dining. 3 bathrooms, 2 fireplaces, double garage. A magnificent country residence in Gordon Head. $166,000.
TED WALFORD
RESIDENCE 598-1420 OFFICE 477-1841
BLOCK BROS. REALTY LTD.
11-26

JUDGE FOR YOURSELF
After you have seen all the others visit
1019 McCLURE
OPEN TUES.-SAT.
2:00 to 4:00
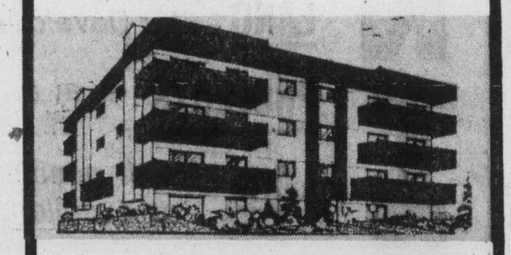
Not just an ordinary condominium but a small select building of only 4 suites per floor. Each individually styled with its own decor. Private laundries. Controlled entrance. Wood-burning fireplaces. 2 bedrooms. Master en suite. $43,700 to $48,600. (subject to increase Jan. '78). 5 only remaining. Walking distance to all downtown.
H. BLAKE — 598-3321
JACK MEARS
OAK BAY REALTY LTD.
11-24

OAK BAY

OPEN HOUSE 2035 NEWTON
THURS. and FRI. 1:00-4:30
Reduced to $44,000. Two big bedrooms. In-line living and dining room. Attic storage. Separate garage. Flat easy care lot, walk to rec centre, shops. Retirement or starter.
477-0141 JOHN RUSSELL 592-3248
THE PERMANENT — 477-0141
11-23

$1,000 BONUS BEFORE CHRISTMAS
Good Selection Left!
RENTS INCREASING OR YOUR HOUSE AND GARDEN TOO MUCH?
Come and see what we have to offer at
JOFFRE MANOR
1121 Esquimalt Rd.
20 CONDOMINIUM SUITES
1 Bedroom from $31,200 2 Bedroom from $36,900
3 Bedroom at $45,900
(Next door to Municipal facilities and shopping)
Featuring: inspiring rec room and lounge, bright workshop and separate exercise room
SECURITY WITH MODEST OUTLAY
VIEW WITH CLARE BROCK Phone 388-9662 or 598-3321
1:30-5:30 DAILY Sunday by Appointment
JACK MEARS OAK BAY REALTY LTD.
11-10

Woodstone Place
May Have What You Really Want in a New Condominium Home
LOCATION:
Very desirable residential location on quiet Rockland area tree-lined street. 1039 Linden Avenue, near Rockland Avenue.
PEACEFUL ENVIRONMENT
Small, compact, quiet, strictly residential development with only 26 suites in entire building.
QUALITY
Superior construction, quality appointments and meticulous attention to finishing — close scrutiny is invited.
VALUE:
No subsidies or give-aways — just good, solid value. 14 two-bedroom suites remaining give a good selection. From $47,900 to $52,900.
OPEN TO VIEW 7 DAYS A WEEK 12-5
DIAMOND DEVELOPMENTS LTD.
386-1255 595-4094
11-14

A LUXURY CONDOMINIUM DEMANDS QUALITY THROUGHOUT
That's why Mearon Development Co. chose Wheaton Construction to build
TOD HOUSE

2323 HAMIOTA
(at Cadboro Bay Rd.)
OPEN DAILY 2:00 to 4:00
(Except Mondays)
14 unique suites offering that certain atmosphere so hard to find. Rooms you can furnish and live in. 2 bedrooms. Separate bathrooms. Wood-burning heatilator fireplaces. Thermopane windows and the sense of strength and security of masonry, concrete and steel construction. Some with beautiful views of sea, mountains, sunsets.
Above all it's in Oak Bay between Golf Courses. Handy to Rec. Centre, beach and stores on the bus line. Prices $65,000-$99,500 (subject to increase in Jan. '78).
W. MOHR or H. WHILEY — 598-3321
JACK MEARS
OAK BAY REALTY LTD.
11-21

Thunderbird
ONLY 6 DAYS LEFT DURING OUR
PRE-CHRISTMAS VALUE DAYS
"SHOP NOW AND SAVE ON ALL YOUR HOME IMPROVEMENT NEEDS
SALE ENDS NOV. 29th"

BRIGHT IDEAS FOR ELECTRIC GIFTS
INDOOR EXT. CORDS
6' 74¢ 9' 99¢ 12' 1.39
50' Outdoor Weatherproof
EXTENSION CORD
$5.49
For Better Health and Enjoyment
5.5 KW SAUNA HEATER
Advanced engineering in these units ensures fast heat-up time and low operation cost. Heats with dry heat or steam, continuous fresh air circulation. Complete with rocks and controls.
$189.95
14-2 NMD/7
Copper HOUSE WIRE
In 250' Coil
$17.99
Range or Dryer
HOOK-UP KITS
Complete with receptacle
$6.95
55 CFM
BATH FAN
Metal grille. No. A1402.
$9.88

PLUMBING SPECIALS
AJAX DECORATIVE
Bathroom Accessories

Beautifully styled to compliment your bath area.
15% OFF
Reg. T-Bird Price
CSA Approved Reverse Trap A Grade
WHITE TOILET
$39.88
By Water Pik
Shower Massage
Shower Head $19.95
Deluxe Hand Held Model $30.95
30" Surface Mount
3-WAY MIRROR CABINET
Features the popular 3-way view and full storage space behind each mirrored door. S8
$61.95

VALUES IN LIGHTING
Elegant 5 Light
CERAMIC CHANDELIER
$149.95
4 Light
REC-ROOM FIXTURE
$44.95
8 Light Bronze
CRYSTAL CHANDELIER
$129.95
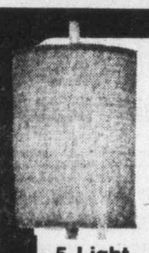
Pleated Nova Beige Drum
SWAG LIGHT
400-503
$39.95
5 Light
CHANDELIER
5 light chandelier has oak centre stem, antique brass founts and your choice of amber or white glass. 143/726/36.
$29.95

TOOLS AND SMALL APPLIANCES — ALWAYS WELCOME GIFTS
Wen 10" Electric
CHAIN SAW
Powerful, lightweight and value priced 2 H.P. electric chain saw.
$39.95
Philips
FRY ALL
Ideal for anyone who wants to cook up a fast meal in minutes.
$26.89
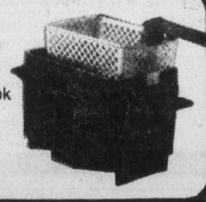
3½-Quart
CROCK-O-MATIC
The delicious slow cooking way to prepare meals while you are away. Use as a cooker, warmer or server. See-thru cover keeps flavour and goodness in.
$15.88
21" Cast Iron
FIREPLACE GRATE
$10.88
Philips
LITTLE MAC FAST COOKER
Ideal for hamburgers, hot dogs, sandwiches, buns or muffins.
$22.97

"Owned and Operated by Western Canadians"
2929 DOUGLAS
386-2921
8:30-5:30 Mon.-Thurs., 8:30-9:00 Fri., 9:00-5:00 Sat.
BRING IN YOUR PLANS OR IDEAS FOR FREE ESTIMATES
11-24

Good Company
Paul Mann 10 till 2pm
CFAX 1070

The Daily Colonist.
Section Two Thursday, November 24, 1977 Page 17

STILL SOME BRAND NEW
1977 FORDS
AT CLEARANCE PRICES
BUY NOW!
PETER POLLEN FORD

Proud couple surveys gift to city

Airport also gets his nod

Grit MP vows Duke Point support

NANAIMO--Comox-Alberni Liberal MP Hugh Anderson has pledged his support for two transportation facilities that he said are important to the future of Central Vancouver Island.

Anderson, speaking to a Liberal fund-raising dinner here on recently, said he would actively push for both the multi-million-dollar Duke Point port facility and for improvements at Nanaimo's Cassidy Airport.

"The Nanaimo Harbor Commission has my unqualified support in the development of a viable port project to provide a future industrial base for Nanaimo," Anderson said.

He said that some people think he is opposed to Duke Point, or at best that he is an obstructionist, insisting that the marine environment of the estuary be preserved.

But, said Anderson, he believes that the project can be developed while the estuary is protected, and even enhanced.

He said that as soon as B.C. Development Corporation and the Nanaimo Harbor Commission come to an agreement on the proposed facility he is prepared to do all he can to see the negotiations between Ottawa and the harbor commission are facilitated.

Anderson, who is the Liberal candidate for the new Nanaimo-Alberni riding in the next federal election, said that he has already had a preliminary meeting on the subject with Transport Minister Otto Lang and his staff.

There is no proper airport in the central Vancouver Island area, Anderson said, and the Cassidy airport should receive its much-needed upgrading of runways and night lighting.

He said that he would give strong support to the Nanaimo city council in its efforts to get federal subsidies for the Cassidy airport.

Beban Park complex triggers special parley

By DONNA REIMER
Colonist Correspondent

NANAIMO — A special meeting will be held Tuesday for Nanaimo Regional district directors to consider what to do with the Beban Park Recreation Complex and Bylaw 296, zoning for Coombs-Hilliers-Errington.

Voters turned down an increase in mill rate for the complex in Saturday's elections, and the region is facing the possibility that it may have to close the doors on the $6.5 million facility.

The zoning bylaw was quashed by the B.C. Supreme Court last week.

Board chairman Paul Smith said that a decision on Beban Park must be made soon, but that the directors felt they did not have enough information to make that decision at the board meeting this week.

Smith said that the board would be prepared to consider any and all solutions that might keep the complex open, but that he was not holding out much hope for a magic solution to the complex's financial problems.

The region is legally bound to close the complex if it cannot be run on a break-even basis.

Members of Canadian Union of Public Employees, who work for the region, have been invited to attend the meeting and provide input. Some 21 full-time employees could be out of work if the complex closes.

Also to be asked to the meeting are representatives of the provincial municipal affairs department.

The region's parks and recreation committee, with regional staff, will be preparing a report on the complex this week.

The region has also asked for a report on Bylaw 296, from its lawyers, who will advise the board whether they think an appeal against the bylaw's quashing is in order.

Meanwhile, preparations are being made by the Nanaimo Regional District to transfer the planning function for Gabriola Island to the Islands Trust on Jan. 1, but the transfer will not be without its problems.

One problem that will have to be settled, the Nanaimo Regional Board was told Tuesday night, is what to do with building permits on the island.

The board is awaiting a report from its building inspector before making any decisions, but Gabriola director Joyce Lockwood said that one option could be to have all building permits approved by the Islands Trust, to avoid any confrontation between the board and the trust.

The board adopted several recommendations about the transfer of planning to the trust.

They agreed with the advice of the region's planning director Gordon Summers that not enough time remained to complete the Gabriola community plan, and that the plan should be turned over to the trust.

The region authorized its staff to provide technical assistance to the trust, upon request, but the regional district staff will not participate in any further meetings on the controversial plan.

The board will also write to the trust to tell its officials that the region's subdivision moratorium on Gabriola expires Dec. 31, and that the region cannot legally extend the freeze on lot sizes.

The region's planning committee will study a brief from the Sunshine Coast Regional District, which recommends a hard-line stand on the transfer.

Among the recommendations of the Sunshine Coast are that the regional district no longer consider taking over or developing water systems on the islands, and that it consider the possibility of not establishing specified areas on the islands for any reason at all, including water.

The Sunshine Coast also recommended that the seven regional districts with islands in their jurisdiction approach the provincial government to have a separate regional district established to include all the islands in the trust.

Director Lockwood quoted an article in Tuesday's Daily Colonist that indicated the government may be considering that very move.

The Sunshine Coast recommendations also included plans for building inspection.

Helmcken's catch going to Victoria

On a recent trip to England, city archivist Ainslie Helmcken got his hands on a real prize, a 21-piece dessert set of china which was once part of the household property of Capt. James Cook.

But like the true archivist he is, Helmcken isn't hanging onto his possession. He's donating it to the city of Victoria.

The collection is actually only half of the original set. The other half is at the Cook Museum in Great Ayton, Yorkshire, England.

Helmcken said the china would be on permanent display at Victoria city hall as soon as he found a suitable cabinet for it. During next year's bicentenary of Capt. Cook's landing at Nootka, part of the collection will be loaned to the Maritime Museum and to the city of Vancouver for display.

Helmcken said that with the collection came proof that the china belonged to the Cook household.

"We're sure that it was in possession of Mrs. Cook. Whether it was already part of the household before Cook died, we can't establish," Helmcken said.

He was made aware of the collection by Kenneth Savory of Duncan, who had inherited it as part of an estate following the death of an aunt.

"Ken phoned me one day and asked if I wanted to borrow some Cook memorabilia for next year's celebration," Helmcken said.

In the end, he bought the collection, instead of borrowing it, but Helmcken added that Savory would lend him other Cook items for display next year.

Helmcken said he was extremely fortunate to get the china for $800. Had he purchased it from an antique dealer, it would have cost at least twice that amount or more, he said.

The collection was prepared for shipment to Victoria by Christie's, one of the world's leading authorities on antiques, and arrived last week.

Earth-shaking decision

NANAIMO — The directors of the Nanaimo Regional District are betting against an earthquake.

Or, at least, they're betting that an earthquake serious enough to do damage to the region's sewer and water pumping and treatment facilities would also break pipes throughout the region.

That's the opinion expressed by directors Tuesday night, when they agreed to award the region's 1978 insurance policy to Leslie, Wright and Rolfe, for $36,536. Directors decided not to take the additional $7,377 earthquake insurance.

Board chairman Paul Smith told directors that the executive committee recommended against the earthquake coverage. The region's engineers said that buildings such as pumping stations and treatment plants were built to withstand earthquakes of a magnitude that could be expected on Vancouver Island.

And, said Smith, an earthquake serious enough to damage those buildings would also break pipes throughout the region, on which the region cannot carry insurance.

The directors agreed, voting to forgo the earthquake insurance.

Death claims mom

DUNCAN — A two-vehicle accident on the Trans-Canada Highway, one mile north of Duncan at 7:30 p.m. Tuesday, claimed the life of a 38-year-old mother, and sent her seven-year-old son to hospital with eye injuries. The driver of the other vehicle was also taken to hospital.

Dead is Allene Lorna McLennan, 38, of Duncan, the driver of a 1966 station wagon proceeding in a southerly direction toward Duncan, which was in a head-on collision with a northbound 1974 Toyota, driven by Carl Walter Scott, 22, of Duncan.

Mrs. McLennan's seven-year-old son Jeff was in good condition in Cowichan District Hospital, after receiving more than 100 stitches in the area of his eye. Both the dead woman and her son were wearing seatbelts.

Carl Scott was also in good condition after suffering multiple injuries.

The area of the accident, which occurred just 100 yards north of the Trans-Canada Highway's junction with Canada Avenue, has caused much confusion to motorists due to recent four-lane widening, detour signs and traffic obstructions in the centre of the highway.

Miracle worker Davis gets a special award

CAMPBELL RIVER — Bill Davis, the man who found and helped save Miracle, the young killer whale, at Menzies Bay last summer was honored by the SPCA and by fellow citizens who turned out 200-strong to cheer as he received an SPCA Award of Merit in Campbell River.

The presentation, which took place at the Discovery Inn, was made by SPCA provincial president Larry Hume. He said "when we find such a unique citizen as Bill Davis it's a humble thing the SPCA does. In honoring him, we speak for those who can't speak for themselves."

Hume said there were no contingency plans set up for the recovery and rehabilitation of distressed mammals. He recommended the formation of a committee of scientists and lay people to advise the government of methods of handling these animals.

"Scientists have successfully integrated two whales back into their environment," Hume said. He suggested that injured mammals would not necessarily have to be confined in captivity.

Other speakers at the presentation were Bill Leach, executive director of the SPCA; Patti Grice, president of the Campbell River branch; Mayor Tom Barnett, and Ivan Gordon, publisher of the Campbell River Courier-Islander.

Leach said he regarded Miracle as an ambassador of her species. "From her we can learn to love and understand these mammals.

"Thousands of people have followed Miracle's progress, hundreds of thousands in Canada know her story," he said.

Greater understanding of animals means more humane treatment of them, Leach told the audience.

"Society's attitudes are changing. Ten to 15 years ago, someone would have shot a whale — and the attitude would have been 'so what?'. But times have changed. We would still be bear-baiting and cock-fighting if not for this changed attitude."

Leach said the government of Kenya has outlawed hunting completely. "People want to see animals in their natural habitat."

Grice spoke highly of all the people who had been involved in saving Miracle. She expressed her gratification at seeing so many people turn out for the presentation.

On behalf of the municipality, Mayor Barnett thanked the local SPCA for playing host to the event. He said council and local groups are engaged in discussions on better means and facilities for coping with the domestic animal problems in the municipality.

Gordon presented Davis with the original exclusive photos of the feeding and transfer of Miracle, including a mounted photo of Davis feeding the baby whale in Menzies Bay near here.

Latest report from Sealand of the Pacific, Miracle's new home in Oak Bay, indicate that the whale is fully recovered from her traumatic experiences of being shot, rescued and transported from Menzies Bay to Victoria.

One suspect in murder

CAMPBELL RIVER (CP) — RCMP said Wednesday that Jeanette Rose Chartrand, 22, has been arrested at Port Hardy on Vancouver Island and charged with first-degree murder in connection with the death here Oct. 30 of John Hogan, 29. She has been transferred here to appear in court.

Cassidy Airport needs heavyweight support

NANAIMO — A report on the Cassidy Airport will go to Ottawa in January, and then the airport will join the lineup of such facilities waiting for federal funds.

But Ald. Ray Brookbank has told city council in committee that he hoped the support of two area MPs will result in federal funds for the airport in the 1978 federal budget.

The report, being done by Transport Canada at the request of city council, will examine the financial feasibility of making improvements to the airport.

Night lighting and repair of runways have been the most often mentioned improvements needed for the airport, which is south of Nanaimo.

The city at present leases the airport from Transport Canada, but has offered to buy it, if that will make the facility available for federal subsidy.

The city has asked the regional district to take over the airport, but the region decided that even as a no-cost function, the airport was not a regional responsibility.

C. R. Dillon, financial assistance officer for Transport Canada, in a letter to Brookbank, who is chairman of the city's airport committee, said the study of the facility is taking no longer than expected.

"The economic study and cost-benefit analysis of the improvement proposals at the Nanaimo Airport is proceeding according to schedule," Dillon wrote.

The report contains information obtained in confidence and will not be made public, nor sent to council, Dillon said. But, he added, the results of the report would be given to council, by way of a letter.

Recommendations on funding will be based completely on the results of the report, he said.

Recount in Duncan

By DEREK RHIND
Colonist correspondent

DUNCAN — Gerald Howse, narrowly-defeated aldermanic candidate in the recent Duncan municipal elections, said Tuesday that he would be asking for a recount. He lost to incumbent Ald. John Homer by 14 votes.

He said: "I would be most pleased not to have a judicial recount and would be most happy if the other elected officials would agree that a careful recount be carried out in order to save costs. I have received more than 50 phone calls from people who voted for me urging me to have a recount. I therefore am taking the necessary steps to ensure that a recount will take place.

"What really brought it home to me was when one of the callers pointed out that I had received 506 votes, 56 per cent of the total votes cast on election day for the regional director to represent the city of Duncan on the Cowichan Valley Region Board."

He added: "Many people do not realize that the city of Duncan representative on the CVRB carries three votes, and the decisions made at the regional board affect the economy and taxes of the city of Duncan.

"The city is only approximately one square mile and is 99-per-cent developed. Any large increase in jobs, business and industrial growth for the most part will be developed in other areas of the CVRD. The citizens of Duncan gave me a mandate to represent them on the CVRB by a clean margin of 23 per cent (506 to 388, 118 votes). The difference between myself and the nearest aldermanic candidate is only 1.6 per cent (475 to 461, 14 votes).

Suspicion centres on arson

NANAIMO — Arson is suspected in a fire that gutted a house here Tuesday night.

There was $25,000 damage in the fire, to the home of Ralph Antrin, 1222 Nelson, which was reported about 6:30 p.m. Tuesday.

Police said that the fire started in a tree outside, but quickly spread to the house.

The family was inside the house at the time, but escaped the fire.

IMAGE OF MEN IS ALL WRONG

NEW YORK (UPI) — A new, nationwide study indicates that most American men, far from being "male chauvinist pigs," prefer marriage to playing around, and are not particularly turned on by female nudity.

These findings appear to be in sharp contrast to the portrait of men as depicted by some women's lib groups, but it is the one that emerges in the most detailed sexuality survey since the Kinsey Report of 1948.

The new survey, compiled in a nationwide study of 4,066 men, is contained in *Beyond the Male Myth* to be published Dec. 3, and in it, authors Anthony Pietropinto and Jacqueline Simenauer destroy what they call a "sketchy and simplistic" view of modern man.

"The TV situation comedies portray him as an emasculated, uninspired bungler," they write, "while the adventure shows cast him as a cold-blooded, violent hunter of men and cynical predator of women.

"The feminists accuse him of being exploitative, egotistical and obsessed with indiscriminate sexual gratification. Writers of popular psychology books describe him as uncommunicative, insensitive and driven by machismo."

In the survey, the man emerges as nothing of the sort.

Pietropinto, a psychiatrist, and Simenauer, a science writer, learned that contrary to the prevailing myth, "the sexually passive woman may be a major cause of impotency for almost half the nation's men."

Woodward's
"WHERE SANTA HANGS HIS HAT"

A. Wrap Cardigans

SALE PRICE **14.99**

When a sweater is this warm somehow the coldest day seems gentle. We have a lovely collection destined to become favourites. Assorted color combinations. Sizes S.M.L.

B. Sweaters in soft pastels

SALE PRICE **12.99**

Wonderfully versatile. Line them up your way in sizes S.M.L.
Shown: **V-Neck Pullover** in ivory, pink or blue.
Not shown:
Peasant Sweater in natural, powder or pink.
2-Pocket Cardigan in natural, powder or pink.
Cowl Neck Sweater in ivory, pink or blue.

C. Trim Fitting Corduroy Pants

SALE PRICE **15.99**

The latest style with big cargo pocket. In black, brown, navy, camel or gray. Sizes 7-15.

Woodward's Ladies' Sportswear, Main Floor.

10-CARAT GOLD CHAINS! A WIDE VARIETY . . . ONE PRICE!

SALE PRICE **24.99**

Gold, gold, gold is the thing, both day and night this season. Why settle for substitutes when the real thing costs so little? Come save on 10K gold chains in a marvellous variety of styles and lengths.

Woodward's Jewellery, Main Floor

PHANTOM
Lycra Pantyhose Sale
Nov. 23 to Dec. 3, 1977

Hug Me Tight
SALE PRICES, each 2.40
3 for 7.00

Support Pantyhose
SALE PRICES, each 4.80
2 for 9.00

Energizers
SALE PRICES, each 3.20
3 for 9.00

Queen Size Support
SALE PRICES, each 5.60
2 for 10.50

Woodward's Ladies' Hosiery, Main Floor

Smart Santas use a Woodward Account Card for Easy Gift Shopping

Accessory Sale

Mini-Telescopic Umbrella SALE price **8.99**
Slips into any small place, extends for full protection when the rains coms. Assorted prints and plains. Vinyl case.

PANTYHOSE SALE PRICE **79¢** 3 for **2.29**
With reinforced panty and toe. Sizes petite-medium, medium tall. Neutral, nude and tan.

Woodward's Fashion Accessories, Main Floor

Special Purchase! Ladies' Kaufman Foamtreads

SALE PRICE **4.99**

Two popular styles of ladies' slippers in opera or closed toe. Cushion rubber heel and sole with leather outsole. Choose 'Mezzo' in green or black brocade. Or'Morn; in red or blue brocade. An outstanding value so shop early for several pair while quantities last!

Woodward's Ladies' Fashion Footwear Centre, Main Floor.

Use your convenient Woodward's Account Card and make your Christmas shopping so much easier. Come in today to Woodward's Credit Office and arrange a plan to suit you.

Woodward's Mayfair, phone 386-3322. Store Hours: *9:30 a.m. - 5:30 p.m.* Monday to Saturday.
Evening shopping Wednesday, Thursday and Friday nights 'til 9:00 p.m.

Final
TELEPHONE 383-4111
CLASSIFIED 386-2121

The Daily Colonist.

Showers, high 4
Weather Details on Page 2

Vancouver Island's leading newspaper since 1858

No. 286 — 119th Year | VICTORIA, BRITISH COLUMBIA, THURSDAY, NOVEMBER 24, 1977 | ***** | 15¢ Daily, 30¢ Sunday

Israel faces crossroads, Dayan warns

Colonist Wire Services

Foreign Minister Moshe Dayan said Wednesday that Israel must re-examine its basic positions and prepare for an "hour of decision" on the terms for peace that it previously found unacceptable.

Dayan seems to be preparing public opinion for possible shifts in policy and to be trying to dampen the euphoria built up by Egyptian President Anwar Sadat's visit to Jerusalem last weekend.

His comments were in a countrywide television interview and earlier in a briefing for Israeli diplomatic reporters.

Dayan also said Sadat's "No more war" statement would not be "operative" unless Israel withdrew from occupied territories. Until then, Dayan said, Egypt would retain its "military option."

Dayan said repeatedly that Egypt was not prepared to reconvene the Geneva peace conference until groundwork was well laid on issues of substance dividing Israel and the Arabs.

In Cairo, Egypt's Foreign Minister Butros Ghali said he believed Syria would attend reconvened Geneva talks and Arab bitterness over Sadat's direct dealings with Israel would subside.

Syria has called for the overthrow of the Egyptian leader.

In New York, ABC News reported that Dayan would meet with Egyptian officials in an effort to reconvene the Geneva talks by Dec. 21, even without Syria.

Dayan said that at one point the Israelis tried to bring up the working paper setting out procedures for Geneva that Dayan had negotiated with the Carter administration in September. Israel has received no authoritative Arab reply.

"Leave the working paper alone," Dayan quoted Sadat as saying. "I am interested in substance."

Dayan said he told Sadat: "In other words, you're interested in the 'working' and not the 'paper'."

"That's it. Well said, Moshe," was Sadat's reply, Dayan said.

— Colonist photo by Alex Barta

TASTE OF SNOW Wednesday was new experience for eight-year-old Brenda Parry of Oak Bay. The youngster's family came to Victoria from tropical Rhodesia, and this was first time enough snow has hit area to make snowman construction and snowball tasting worthwhile.

Nightmare Alley to north

Island in white, Victoria in wet

An icy threat turned into a mushy nuisance in Greater Victoria Wednesday, but elsewhere on Vancouver Island and in the Vancouver area, the picture was grim.

Fresh snow on Victoria's main streets was quickly defused by rain, but north of the city the Island Highway turned into Nightmare Alley.

Snowfall at other Vancouver Island points ranged from three to six inches and was blamed for an estimated 150 traffic accidents, most of them minor. In Greater Victoria, where snow began falling early in the afternoon and turned to rain less than four hours later, there were an estimated 25 minor accidents.

AS HIGHWAYS department crews worked through the night with plows, salt and sand, RCMP detachments at Campbell River, Courtenay and some other points warned the public to stay off the roads unless absolutely necessary.

As evidence of the treacherous driving conditions, police pointed to the numerous incidents of cars being abandoned in ditches.

It was the second snowy blast in four days for Greater Victoria. However, the storm that struck late election night Saturday was more severe and had a wider ranging effect on traffic.

In Vancouver Wednesday, all north-south roads above the waterfront area were reported impassable.

SNOW PLAYED havoc with the transportation system and a large number of downtown workers apparently threw up their arms at day's end and decided against risking the long drive home to the suburbs.

Hotels reported a fairly heavy overnight booking by those who allowed themselves to be snowed into the heart of the city, and bars and pubs were doing a lively business.

The storm provided everything, including an airborne birth.

Mrs. Angeline Bell of Masset gave birth to a boy aboard a B.C. government ambulance as it took off from Sandspit in the Queen Charlotte Islands.

FEARING complications, Mrs. Bell's doctor had requested the Victoria-based air ambulance to transport her to Vancouver General Hospital. Hospital authorities reported mother and son "doing well" Wednesday night.

The heavy snow was also believed responsible for the difficulties of a single engine plane that became temporarily lost over the Gulf Islands on a flight from Bellingham, Wash., to Vancouver.

The Cessna 205, carrying only its Canadian pilot, flew low over the islands to maintain visual contact. An armed forces Hovercaft and the coast guard cutter Racer stood by to render assistance if necessary, but the pilot used the Crofton pulp mill smoke stack to get his bearings and made his way safely to Cassidy airport. He landed without incident. His identity was not known.

An estimated three to four inches of snow had fallen at the Patricia Bay airport where the Victoria weather office is based. But by mid-evening this turned into an icy rain, which later became a normal rain as the temperature began to climb.

THE TEMPERATURE at the airport had hit a daytime high of 1.3 degrees, but it was warmer in the heart of the city where the mercury soared to 5 degrees during the afternoon, dropping back to 4 degrees soon afterward.

Similarly, there was less snow in Victoria than there was at the airport and along the Saanich Peninsula. Less than an inch fell in the city.

But, if the forecast is right, the worst is over — at least for the time being. The temperature was to drop to near zero overnight and climb to about 4 degrees today with a warming trend expected to bring normal seasonal weather to the area for at least the next five days.

The snowfall was spawned by the mating of a low front from the Pacific with an Arctic cold front.

ALTHOUGH major arteries in Greater Victoria offered little more than slush by nightfall, many sidestreets — particularly those on hills — remained slippery testing grounds for motorists.

The one-two punch from Old Man winter has created a stampede for snow tires.

Some outlets reported business was so brisk in the midst of Wednesday's snowfall that customers were being put on a seven-hour waiting list.

While it didn't provide many accidents, the Malahat became one of the more treacherous stretches of highway. It had about three inches of slick snow at the higher points and by mid-evening a fog had moved in to add to the hazards.

Traffic over the Malahat was almost cut

Page 2 — Island

Japan props dollar

TOKYO (Reuter) — The Bank of Japan intervened heavily today on the Tokyo Foreign Exchange Market, buying more than $300 million in three hours to prop up the U.S. currency.

Dealers said it was one of the heaviest interventions by the bank since 1971, when the United States went off the gold standard and imposed a 10-per-cent surchange on imports. *(See picture, Page 7.)*

The dollar closed the morning session at a record low here of 240.00 yen, unchanged from the opening rate, but well down on Tuesday's close of 241.30 yen. Wednesday was a public holiday in Japan.

About $400 million changed hands during the morning, of which the central bank bought between 80 and 90 per cent.

Since the beginning of this month, the Bank of Japan has purchased more than $1.5 billion to support the U. S. currency, which has declined more than 20 per cent against the yen this year.

Rhodesia jets slam neighbor

LONDON (Reuter) — Rhodesian forces, using Mirage jets and helicopters, made their "biggest attack yet" on Mozambique Wednesday, Maputo Radio said today.

The radio, monitored here, said the Rhodesians attacked 20 kilometres from Chimoio, capital of the central province of Manica.

The attack, which took place early Wednesday, was repulsed, the radio said.

Quoting a defence ministry communique, Maputo Radio said the attack came after the Rhodesians concentrated "large military contingents" along the whole of the frontier between the two countries.

It gave no further details.

JOHANNESBURG (AP) — Prominent South African economist Robert Smit and his wife were found shot and stabbed to death in a bizarre slaying near here early Wednesday. Mystery slogans were sprayed in red paint across two rooms of their home.

Smit, widely tipped as a future finance minister, was a former director of the International Monetary Fund.

Pacemakers are recalled

WASHINGTON (AP) — The U.S. Food and Drug Administration says that 21,513 Xytron brand heart pacemakers are being recalled because of a moisture problem that could might them to short-circuit and lose power.

500 FUND

Talented helping hands

The true Christmas spirit, it has often been observed, is to be found in giving, rather than receiving.

If that is so, the Colonist 500 Fund has generated a lot of true Christmas spirit.

Take a group of five women, for instance, who will be at the Hillside Mall this week to display and sell crafts with all proceeds going to the Colonist 500 Fund.

The five are Gloria Quarless, Christie Mantell, Stephanie Lister, Jan Stewart and Michelle Bond.

Last year, they raised $430 for the fund and they hope to double that amount this year.

On display and for sale will be items ranging from plaques to noteholders, from key chains to corn husk dolls.

The crafts will be on display at the Simpson Sears entrance to the mall from 10 a.m. to 9 p.m. Thursday and Friday, and from 10 a.m. to 6 p.m. Saturday.

Donations may be made through the Victoria Press office at 2621 Douglas or by mail to postal code V8W 2N4.

In addition, Avis Rent-a-Car at 638 Humboldt and 1420 Quadra, at Quadra and Pandora, are receiving donations.

Seventeen real estate offices throughout Greater Victoria are prepared to accept donations to the fund. They are:

Bayshore Realty Ltd., 1006 Fort; Charman Pacific Realty Ltd., 603 Broughton; Boorman Investment Co. Ltd., 612 Fort; Homefinders Wall and Redekop Realty Ltd., 3440 Douglas; Newstead Realty Ltd., 1637 Fort; D.F.H. Real Estate Ltd., 1559 McKenzie; Victoria Realty Ltd., 3477 Saanich Road; A.E. LePage Western Ltd., 1391 Hillside; Royal Trust Corp. of Canada, 4082 Shelbourne; J.H. Whittome and Co. Ltd., 1111 Blanshard; L.E. Kirk Mayfair Realty Ltd., Mayfair mall; National Trust Co Ltd., Hillside mall; Whyte and Gower Oak Bay Properties Ltd., 2227 Oak Bay; Sidney Realty Ltd., 2348 Beacon Ave., Sidney; Canada Trust Co., 714 Goldstream Ave., Swinerton, Stewart Clark Ltd., 1318 Blanshard, and P.R. Brown and Sons Ltd., 762 Fort.

List of latest donations appears on Page 2.

Saskatchewan hit by oil tax ruling

Colonist Wire Services

OTTAWA — The federal government was urged Wednesday to help Saskatchewan after the Supreme Court of Canada ordered the province to pay back more than $600 million collected in oil taxes and royalties.

The high court, in a 7-to-2 decision, ruled unconstitutional 1973-74 Saskatchewan legislation establishing a mineral income tax and crude oil royalty surcharge. The court said the money must be returned — with interest — to producers.

Saskatchewan Conservative leader Dick Collver, seeking an emergency debate in the legislature, said Ottawa should pass legislation preventing the oil producers from recovering the money. His suggestion was raised in the Commons by Alvin Hamilton, Saskatchewan MP and former Tory cabinet minister.

Justice Minister Ron Basford said outside the Commons that Parliament did not have the power to legislate in resource management. He added he would be willing to meet Saskatchewan Attorney-General Roy Romanow to discuss the predicament.

In Regina, Saskatchewan Premier Alan Blakeney told the legislature his government did not yet concede that the province did not have the power to collect the revenues from the oil companies.

"We are seeking the best possible legal advice from within and without the government," he said. "And government policy will be announced in due course."

Saskatchewan laid on the mineral income tax and royalty surcharge after OPEC producers boosted the world

Page 2— Repay

Case dismissed

NEW YORK (AP) — Hugo Yedra, a Cuban diplomat, set his briefcase down while waiting for an elevator at the United Nations and presto! It self-destructed.

"It was one of these Mission Impossible attache cases that diplomats carry," a police spokesman said. "It's supposed to go off if anybody takes it and tries to open it. Apparently he forgot to put on the safety."

Police said Yedra was slightly burned in the Tuesday night explosion.

Inside

Mountie grilled by CIA — Tory — Page 3

Assessments, not taxes! — Page 9

MD throws fit over San Jose — Names in the News, 52

Background	5
Bridge	62
Classified	61-70
Comics	49
Crossword	63
Editorials	4
Entertainment	50,51
Family	53-58
Finance	6,7
Horse Happenings	57
Marine Calendar	18
Names in the News	52
Provincial Court	11
Sports	20-22
Your Good Health	56

Vast quake kills 75 in Argentina

Colonist Wire Services

BUENOS AIRES — A powerful earthquake jolted western Argentina early Wednesday, killing 75 people, injuring 254 and wrecking thousands of dwellings.

Welfare Minister Julio Bardi announced the figures as the governor of San Juan province, Alberto Lombardi, asked for tents, blankets and medicine.

Tremors were felt in Chile, Uruguay, Peru and Brazil, but casualties were reported only in Argentina.

Hardest hit was San Juan, an agricultural region in the Andean foothills.

The government ordered in airlifts of doctors, medicine and blood plasma. Troops helped dig for the victims.

Epicentre of the quake, which measured 7 on the Richter scale, was near Caucete, a community of 30,000.

Provincial authorities said 80 per cent of Caucete's dwellings collapsed when the quake struck at 6:28 a.m. Other towns were also heavily damaged.

The city of San Juan, with a population of nearly 500,000, was not as seriously affected. In 1944, an earthquake nearly levelled the city and killed 40,000. The city was rebuilt to withstand seismic movements.

The tremors felt in Buenos Aires caused panic. Hundreds of thousands of residents spilled out of their homes into the streets.

Members of a religious sect took to the streets shouting, "Stay calm, please stay calm. The end of the world is at hand."

Air attack memo brings rocket

WASHINGTON (CP) — A senior Canadian officer in the North American Defence Command confirmed Wednesday that he had written a memorandum criticizing U.S. proposals to restructure the continental air defence system.

But the officer, Maj.-Gen. K. C. Lett, NORAD operations director and former commander of the Comox air station, said in a telephone interview that his comments were taken out of context and his criticisms exaggerated in a syndicated column published earlier Wednesday in U.S. newspapers.

"I used rather forthright and blunt language, which is rather common for me," Lett said. "I'm not trained to be a diplomat . . .

"There's no attempt to protest in it. The language may be colorful and the style a bit flowery."

The column, by Rowland Evans and Robert Novak, said Lett stated in an Oct. 14 memorandum to Ottawa that a U.S. air force study proposing elimination of the U.S. Aerospace Defence Command "is underhanded, devious, full of half-truths."

Lett said the memorandum was not sent to Ottawa, but rather was for another Canadian officer in NORAD's Colorado headquarters. It was meant to be read only by the other officer, to alert him to the ADCOM proposal.

As a result of the column, the Pentagon issued a statement saying "no actions will be taken on these organizational realignments prior to full consultation with the Canadian government."

The Evans-Novak column also said that Gen. Daniel James Jr., commander of NORAD and ADCOM, had been recently relieved, allegedly for medical reasons, after writing a "stinging" letter of protest attacking the proposal to eliminate ADCOM.

The columnists said James said the reorganization would produce only minimal savings and would hurt the co-ordinated North American air defence system.

"I am convinced that the Canadians will not tolerate any significant dependence on SAC (Strategic Air Command) for attack warning," James was quoted as saying. The proposal to eliminate ADCOM would transfer its interceptor functions

Page 2 — Note

Lett
...no regrets

Good Company
Paul Mann 10 till 2pm
CFAX 1070

The Daily Colonist.
Section Two — Thursday, November 24, 1977 — Page 17

STILL SOME BRAND NEW
1977 FORDS
AT CLEARANCE PRICES
BUY NOW!
PETER POLLEN FORD

Tallships contender on our doorstep

Transplanted Nova Scotian sailor helps train youth

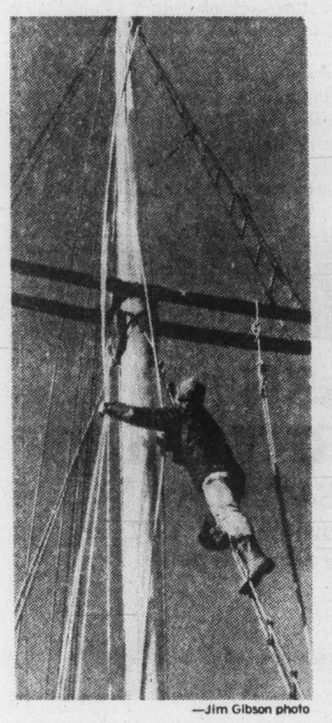

—Jim Gibson photo

Precariously perched, young sailor untangles halyards in rigging.

By JIM GIBSON
Colonist Reporter

The strait was choppy; the Robertson II rolled with it and the rope ladder up its mast even more so.

The climb was uncertain but once almost atop the 90-foot mast the fears give way to the view. The coastal range, a snowy Mount Baker, the Olympics and even the Sooke Hills change in perspective from this precarious perch.

AND ONCE back on the deck of the transplanted Nova Scotia schooner comes the satisfaction from not just conquering a fear but discovering that it was so easy.

And it is such self-awareness for tyro sailors on the Robertson II which lie at the heart of the unique program offered by psychiatrist Dr. Phillip Ney and his friends behind the Quest Star society.

About 2,000 first-time salts — mostly young people — have received their baptism of the sea since Ney and his family sailed the fishing schooner — believed the last in Canada — through the Panama Canal to her new home port Victoria in the fall of 1974.

THE ROBERTSON II is used for different programs throughout the school year and summer months but all ostensibly stress the same thing — self reliance and compatibility through the shared experience of sailing the Robertson.

"In a sailing ship the kids are busy all the time — if the kids don't man the ship then it won't go anywhere," said Ney.

And if there is a lesson from all their involvement, according to Ney, it's simply "if you don't do something, nothing is going to happen."

Ney and his crew don't just turn the youngsters — many coming from schools in Alberta — loose on the 107-foot schooner. As liveaboard first mate Murray Boyd said "there's a goodly amount of training" on everything from navigation to galley cleaning. When the young crew is told that it's up to them to sail the ship home, most are terrified by the responsiblity, according to Boyd.

"Hey, we just brought this thing across the strait without you guys saying anything to us and we only got lost twice," is a usual reaction on berthing at the Odgen Point grain elevator.

IN THE WINTER months, the Robertson returns to its original purpose when built almost 40 years ago. If the weather is good, the permanent crew goes out off Race Rocks and jigs for cod. Most days it's worth it but on a recent Saturday the poor catch wouldn't have paid for the fuel to get her out of the harbor before her sails could be hoisted.

"We need the money — we take it (fishing) seriously," said Ney.

Basically the Robertson II and its programs are self-supporting. Ney sets its annual operating budget at about $100,000. A major overhaul that included new masts and sails cost about $70,000 but only thanks to donated materials and labor. A three day cruise costs a student $75, about what it costs the society to take them aboard.

"The whole thing if for the benefit of the kids, nobody makes any money out of it," according to Ney.

The programs have existed to date without any government support, according to Ney. And it is quite likely they could continue as they now are without any grants. But still, provincial government support could make the program more accessible to more young people. (Ney insists that it is a good idea that the students earn part of their way.)

AND IF THE provincial government is looking for a way of making the Cook Bicentennial more meaningful, then Ney has a ready solution. In the works is something called Re-Discovery tours which would approximate Cook's coming to Vanouver Island although most would take place much closer to Victoria than Nootka Sound. Ney estimates about 2,400 youngsters could become involved.

Aside from the sailing experience, according to Ney, "kids would learn a lot more about Captain Cook rather than just reading about it."

The concept has been put to the government but its answer is still awaited.

But the small fulltime crew (none of whom made more than $3,500 last year) and even Ney himself have their eye on yet another way of marking the bicentennial. They'd like to see the Robertson as the province's official entry in the tallships race.

"We're a Victoria ship—it seems reasonable," said Ney. But the question of money holds them back. Basically the ship needs new rigging. Just how much that would cost is hard to estimate, according to Ney.

"We get so much volunteer labor," explained Ney.

NEY AND HIS crew are optimistic that the Robertson could do well. It could even win, claims Ney in a boast based on the fact that the Robertson's sails will allow it to come on a more direct route home from Hawaii while the other tallships must veer even further to the west to pick up the winds.

But the racing refit won't be enough to keep the Robertson going for ever. Ney knows she needs an even costlier refit.

"She's a priceless old relic," said Ney who recently returned from a futile search for another sailing schooner.

"They're all gone. And unless they help us preserve her she'll go to the bottom like all the others."

Chamber won't give up dock fight

Ottawa trip plan

The Victoria Chamber of Commerce may send a delegation to Ottawa in a last-ditch attempt to pressure the federal government into replacing the Ogden Point warehouse which burned down last August.

The chamber may also approach Victoria city council to have Mayor Michael Young and a contingent of aldermen accompany the chamber delegation.

The chamber's strategy will be determined at a meeting this morning of a special committee headed by harbor and waterways committee chairman Cedric Steele.

The committee was struck at a meeting Wednesday of the chamber's executive at which Westcan president Hershell Smith gave a report of his unsuccessful attempts to get co-operation from Ottawa in the rebuilding of the warehouse.

"I've done mine; I'm all through," a frustrated Smith told the chamber executive.

He said a proposal he made to the federal government had been turned down and unless something happened fast, there would be no way to get back the shipping business that had gone to other ports, following the destruction of the shed last August.

Smith said he had proposed to Ottawa that his company build a new warehouse at a cost of $1.2 million. In return, the government would lease the property to his company for 20 years at $1 a year with an option for a further 10-year lease during which his firm would pay the government $62,500 a year for rent.

According to his proposal, Westcan would collect all revenues at the dock facilities, but the government rejected the offer.

Smith said the transport ministry had informed him that it had no objections to letting Westcan build a new shed, but all revenues would be collected by the government.

Smith called the proposal ridiculous. He said repayment of the debt on $1.2 million to build a new shed would cost him $62,500 a year with another $120,000 for interest, $85,000 for municipal taxes, $25,000 for maintenance, $50,000 for security and $10,000 for overhead.

The total annual cost of operating a warehouse built by his company, he said, would be about $400,000. The only way it could be done, he added, was to allow Westcan to collect the revenues.

Smith said the government couldn't lose if it accepted his proposal. After 20 years, the building would revert to the crown and if his company went broke before, the building would be the crown's property right away.

"I'm sticking my neck out. I'm willing to put up the shed," he said.

But Smith added that he wouldn't do so, unless he was convinced that Victoria had tremendous potential as a port city.

Smith said he didn't insist on building the shed. If the government wanted to replace the warehouse, that was fine with him, too, as long as a new shed was built.

He said pulp business could be increased to such a degree that "we can build another warehouse in two years." With proper facilities, he said, revenues from cruise ships could also be greatly increased.

Smith also blamed the federal government for policies that adversely affect the cruise ship business in Victoria. For an eight-hour stay, ships had to pay $10,000. If they only stayed an hour longer, the fee went up by another $6,000, he said.

Why couldn't ships be allowed to stay overnight for 20 or 22 hours? he asked. All sorts of activities could be lined up for the passengers, increasing the city's tourist revenue immensely.

But Smith made it clear that there was nothing more he could do. If Victoria wanted to retain the port business with a basic payroll of $1.5 million a year, someone else had better do something, and fast, he said.

He said the mayor and a handful of aldermen should have gone to Ottawa months ago, pounded the table and demanded action.

Mika will propose moving meetings

Saanich Ald. John Mika will continue his campaign of taking the government to the people by proposing to the Capital Region Board in January that evening meetings be held at different locations in the four core municipalities.

Once a month, the board would hold meetings in Saanich, Victoria, Esquimalt and Oak Bay on an alternating basis, he suggested Wednesday.

Mika, successful in a campaign earlier this year to have Saanich council meetings switched from afternoon to evening, said the proposal he would make to the board could be enlarged to cover meetings in the outlying areas of the district. Before making such a proposal, Mika said, he would discuss the idea with directors representing those areas.

"It makes a lot of sense to take government to the people," he said. "It's only by making people more conscious of what is going on that we can have an enlightened public."

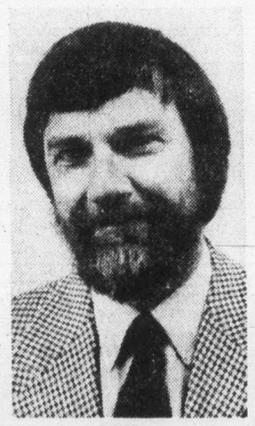

Mika
...remote

Mika said there was a great deal of antipathy toward the board because it was so remote from the people it was serving.

"Holding meetings at night will help to give people a better idea of what the board is all about."

The idea was not a new one, he said. The Greater Vancouver Regional District embarked on a similar scheme last year which was proving highly successful in creating a public awareness of the board's function.

He will propose that one board meeting each month be held in the board's office on Yates Street, with the second meeting taking place elsewhere in the district.

He said meetings at the board office could still be held in the afternoon, if directors so wished, but the other meetings should be held in the evening to give the public an opportunity to attend.

He will also propose that the board publish agendas and minutes of meetings.

A similar suggestion by Mika to Saanich council this year was rejected because of cost.

Casino favored

It wasn't an overwhelming endorsement, but 63 per cent of those who replied to a Victoria Chamber of Commerce questionnaire said they were in favor of a gambling casino in the city.

Asked whether they were in favor of a casino night to test Victoria's reaction to legalized gambling, 67 per cent replied yes.

CUPE merger goal muscle

The Saanich and Oak Bay locals of the Canadian Union of Public Employees, representing inside and outside workers, are going to amalgamate.

James Brett, acting secretary for Saanich Local 374, said the merger is to beef up the strength of the small Oak Bay local 511.

He said Oak Bay has been having difficulty getting qualified people to run for the executive of the 80-member unit and felt that uniting with the larger 400-member Saanich local would provide more strength.

Members of the two locals have already agreed to the merger and it is just a question of waiting until the required approval comes from the B.C. Labor Relations Board.

Brett said the union members feel that by uniting there is not only greater numerical strength but a larger pool of talent to chose from to get the best representation for the employees.

Brett said rank-and-file union members feel there should be one CUPE local in Greater Victoria in view of the employers' move last year to unite under the umbrella of the Greater Victoria Labor Relations Association.

Hospital board can't please all

By PAUL DE GROOT
Colonist Reporter

You can't please everyone, and in an attempt to "take a positive step," as its chairman put it, the hapless hospital and health planning commission made a few more enemies Wednesday night.

It first overruled and then snubbed its main technical committee, brought into the open the politicking going on between the region's two major acute-care hospitals, upset the region's pediatricians, and enraged a pack of parents, all with the best of intentions.

On the agenda was a decision to be made on the future of pediatric and obstetrical services in the region's hospitals. The commission's plans called for the two services to be split, with all obstetrical services at the new Victoria General hospital on Helmcken Road, and all pediatric services at Royal Jubilee. At present, each hospital has both obstetrical and pediatric departments.

In an emotion-laden presentation in October, Dr. Basil Boulton, a member of the commission's technical advisory committee, and a practicing pediatrician in the region, advised against the split, although he admitted to the commission that his recommendation went against the wishes of other members of the technical committee, who did not see the need to combine the facilities.

Heeding Boulton's plea, the commission asked the technical committee to examine Boulton's case more closely, and in a meeting on Nov. 16, it did so.

The result, however, was a 10-9 vote against Boulton's recommendation, a vote which, according to information brought out at the hospital and health planning commission's meeting Wednesday, was cleanly split down hospital lines, with Victoria General representatives voting against it, and Royal Jubilee representatives for it.

Those in support of the combined facility took their case back to the commission on Wednesday night, in the form of a dissenting opinion by Dr. Boulton, and a "minority report" by the eight other members of the committee who voted for the motion which was defeated.

In his statement, Dr. Boulton argued that politics and not principles had held sway at the meeting, and said the outcome "disregards in the most blatant manner the expert advice of pediatricians."

The minority report said "there is an overwhelming justification for combining these two services on one side. We further believe that to take any other course of action is both illogical and inconsistent."

At Wednesday's meeting, the dissenters found unanimous support for their position at the commission level, but they encountered a new obstacle when the commission voted to put the combined facilities at the new Victoria General Hospital on Helmcken Road by building pediatric facilities in phase two of the hospital's construction, scheduled for some indefinite time in the future.

Commission member Mike Fraser argued that the technical committee should be given a chance to redeem itself by being asked for a recommendation on the site, and the pediatricians were upset because the time lag in construction of the pediatric facilities at Helmcken Road means obstetrics and pediatrics will be split for several years, exactly the situation they were trying to avoid.

Boulton said after the meeting that the Victoria General location is wrong because it takes the children away from some other services, such as specialized radiology, neurosurgery, and cancer services that complement pediatric facilities, and from surrounding social facilities.

The most serious problem could be the distance between the two hospitals. Pediatricians will be involved in their practices at Royal Jubilee, but when they are needed in an emergency to treat a newborn infant, will be a long distance from the Helmcken road hospital.

Big games film branded waste

Canadian Press

The federal government's plan to produce an $800,000 film of the 1978 Commonwealth Games in Edmonton is a disgraceful waste of money, Ron Butlin, managing director of the British Columbia Games, said Wednesday.

Butlin, who designed the B.C. games after setting up a similar organization in Alberta, said in an interview the money could be much better spent by supporting amateur athletics.

Iona Campagnolo, federal minister responsible for fitness and amateur sport, announced earlier this month the government would provide the funds to the National Film Board to produce the hour-long film.

"I've just been seething since hearing about it," said Butlin. "It's a bloody disgrace."

He said that money was desperately needed to help train competitors for the Commonwealth Games. The government could spend $25,000 on a 15-minute film which would serve just as well, and probably be more widely distributed.

John Taylor, regional executive producer of the film board, said in Vancouver the production called for a collosal amount of manpower and time, and the $800,000 would be necessary.

He said the film board planned to send crews to several Commonwealth countries before the games started to obtain background material.

Blenkinsop valley project in hands of Hugh Curtis

The fate of a proposed subdivision in the Blenkinsop Valley would appear to rest with Municipal Affairs Minister Hugh Curtis.

Harvey Lim was given permission two months ago by Saanich council to build on five residential lots on his property, thanks to a goof by the municipality's works department.

Curtis, however, in his capacity as Saanich-The Islands MLA, asked Mayor Ed Lum for all documents dealing with the rezoning of the Lim property at McKenzie and Shelbourne.

Council this week delayed until the Dec. 5 meeting a vote on final passage of the rezoning bylaw to await word from Curtis on whether he has any objection to the rezoning.

Curtis, in asking for the information, said he was "distressed" at the slow deterioration of agricultural land in the valley.

While not anxious to intrude into local politics because of his position as minister, he said it was distressing that the valley was being despoiled.

Council agreed to rezone part of Lum's property from rural to single-family home status because the land is not profitable for farming.

Municipal planner Gil Laurenson confirmed this, telling council it was only able to support certain products and was not able to be cultivated by machinery.

The problems with the property began when the stretch of McKenzie between Blenkinsop and Martha was constructed.

According to works department chairman Ald. Sandy Noel the roadbed was not properly prepared "there was still a bunch of peat below and the road sank about 18 inches."

To stabilize the road the peat had to be removed both from the road and part of the adjacent Lim property.

Lum sold the peat that was removed and Saanich filled that part of his property with rocks amd heavy rubble, Noel said.

The lands, planning and housing committee voted unanimously to allow five residential lots to be developed on the property.

But they ruled that two municipal bylaws must be amended.

The subdivision bylaw is to be changed to allow 8,400-square-foot lots to be built on the site instead of 6,000-square-foot lots, and the fill prohibition bylaw must be changed to remove the property from the lands designated in the bylaw.

Aldermen agreed this week to defer first reading of the bylaws until Curtis' reply is received.